City Research Online

City, University of London Institutional Repository

Citation: Ogonek, E.A. (2017). The effect of text on compositional decisions. (Unpublished Doctoral thesis, Guildhall School of Music and Drama)

This is the accepted version of the paper.

This version of the publication may differ from the final published version.

Permanent repository link: https://openaccess.city.ac.uk/id/eprint/21242/

Link to published version:

Copyright: City Research Online aims to make research outputs of City, University of London available to a wider audience. Copyright and Moral Rights remain with the author(s) and/or copyright holders. URLs from City Research Online may be freely distributed and linked to.

Reuse: Copies of full items can be used for personal research or study, educational, or not-for-profit purposes without prior permission or charge. Provided that the authors, title and full bibliographic details are credited, a hyperlink and/or URL is given for the original metadata page and the content is not changed in any way.

City Research Online: http://openaccess.city.ac.uk/ publications@city.ac.uk

Running at Still Life

for string quartet

(2013)

Elizabeth Ogonek

Running at Still Life

for string quartet

(2013)

Elizabeth Ogonek

Duration: circa 7 minutes

commissioned by the Santa Fe Chamber Music Festival

Running at Still Life

for string quartet
(2013)

Elizabeth Ogonek

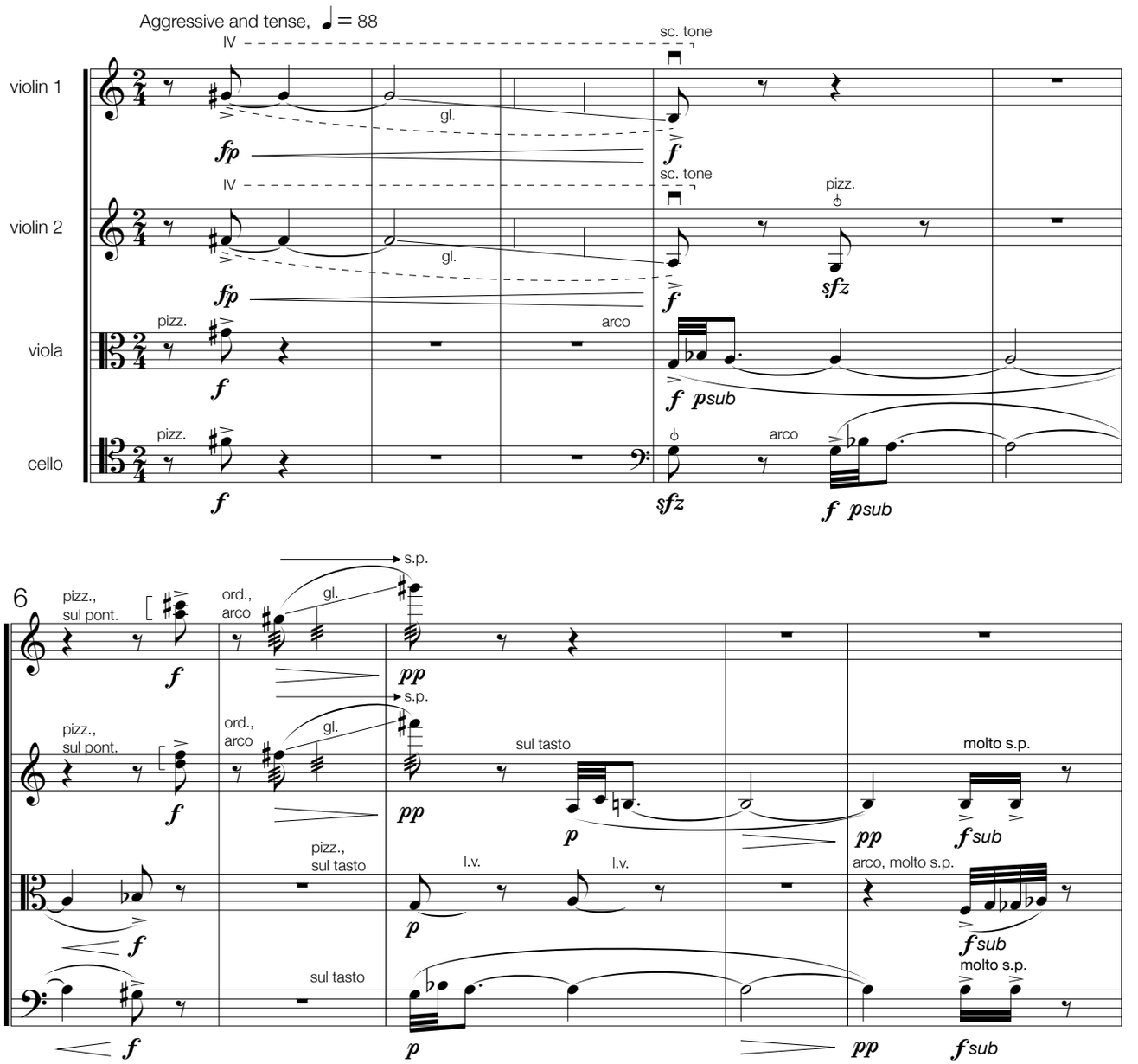

Copyright © 2013 by Elizabeth Ogonek.
All rights reserved.

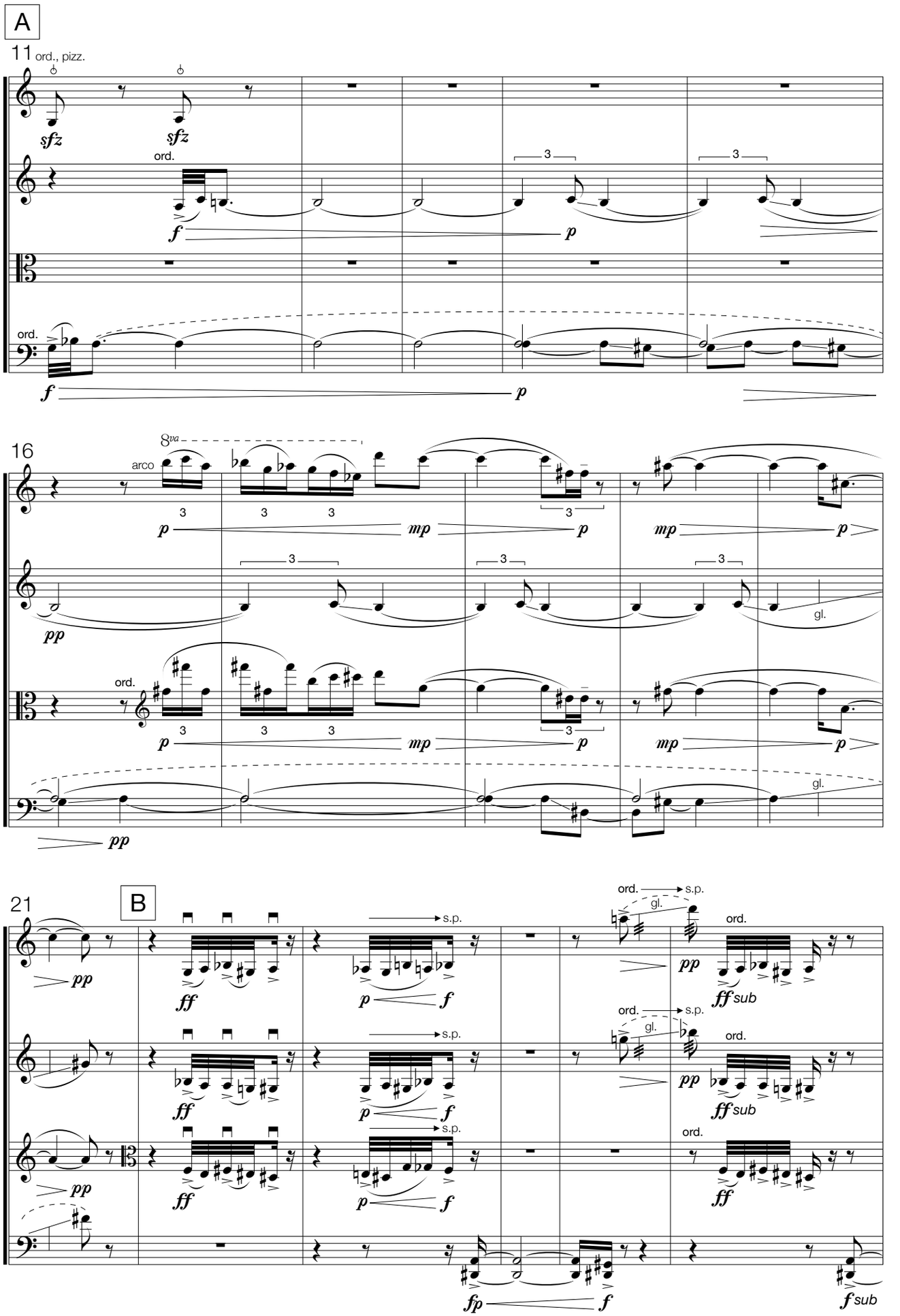
A
11
ord., pizz.
sfz
sfz
ord.
f
p
3
3
ord.
f
p
16
8va
arco
3
3
3
3
p
mp
p
mp
p
3
3
3
3
gl.
pp
ord.
3
3
3
3
p
mp
p
mp
p
gl.
pp
21
B
pp
ff
s.p.
p
f
ord.
s.p.
gl.
ord.
pp
ffsub
ord.
s.p.
gl.
ord.
pp
ffsub
ord.
ff
fp
f
ord.
ff
fsub

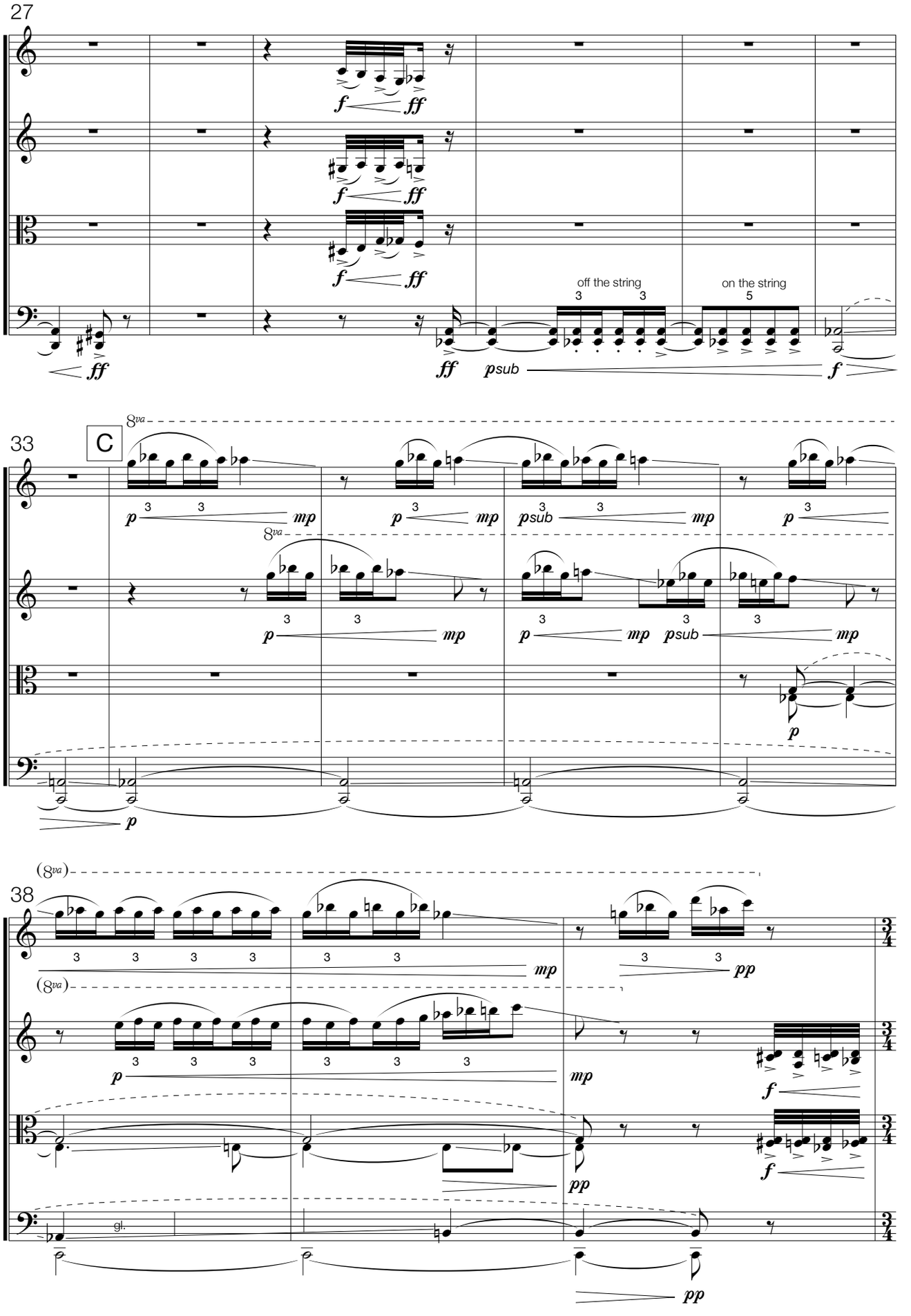
27
off the string
on the string
psub
33
C
8va
38
(8va)
gl.

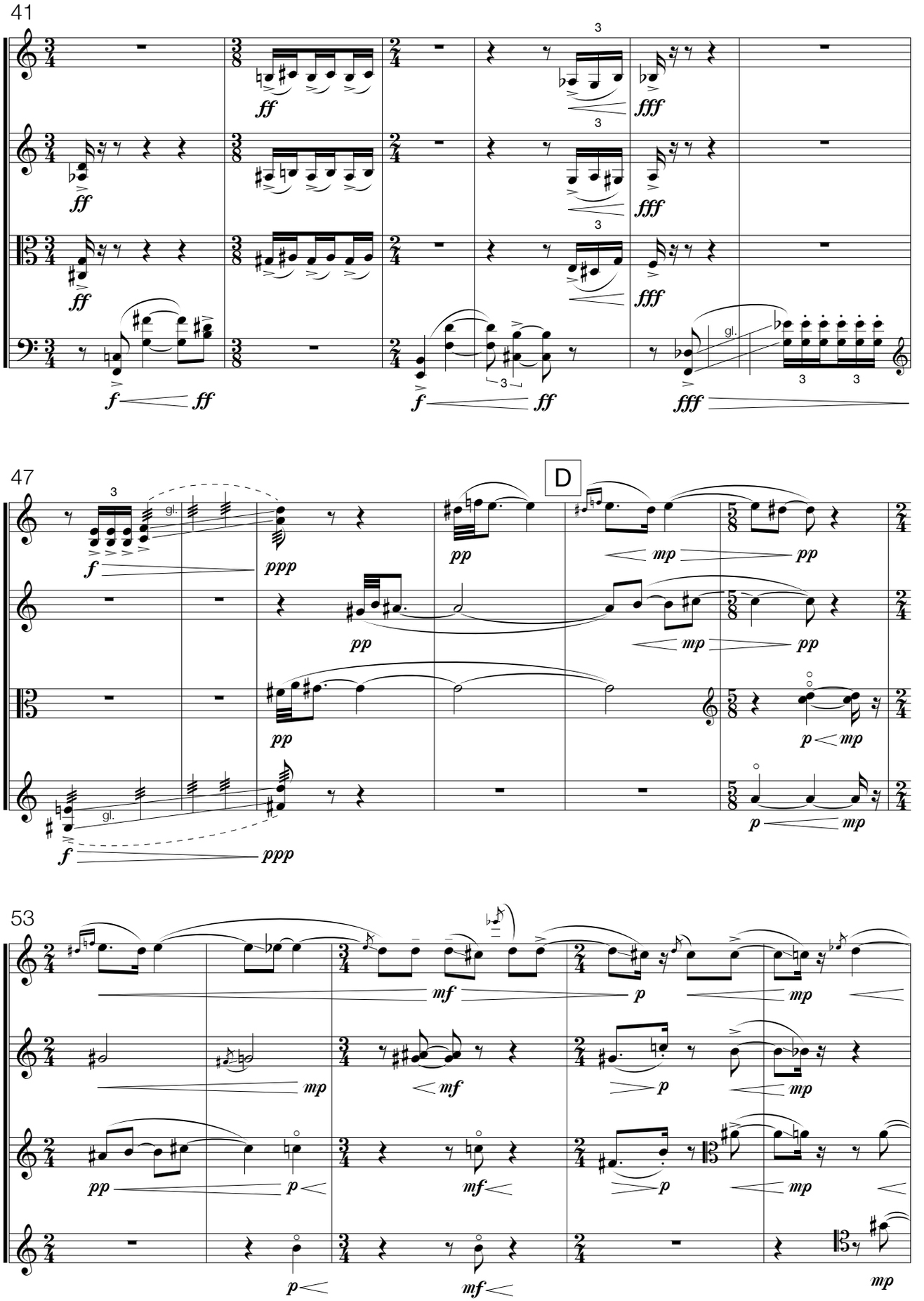
41
47
D
53

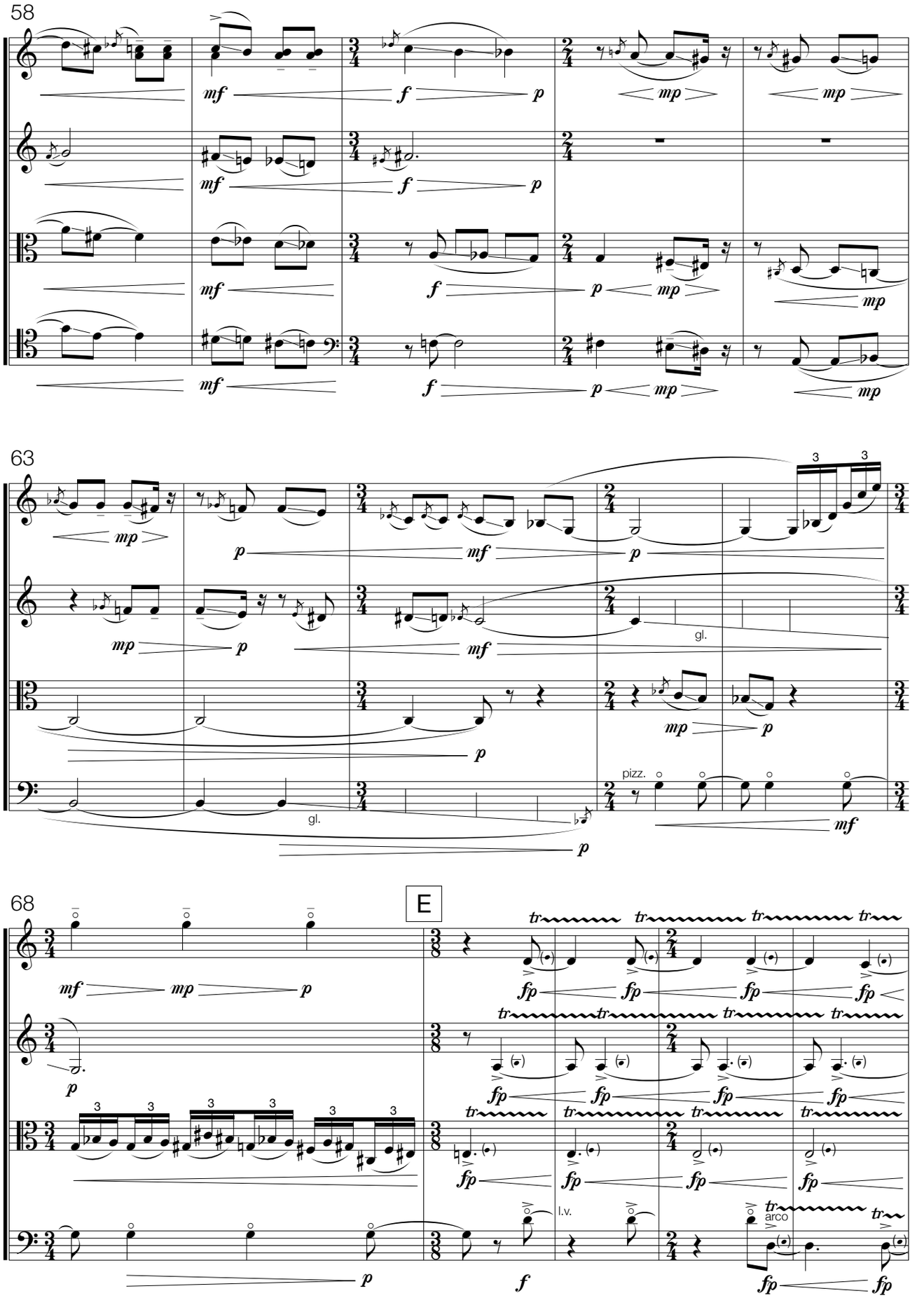
58
63
68
E
gl.
pizz.
l.v.
arco

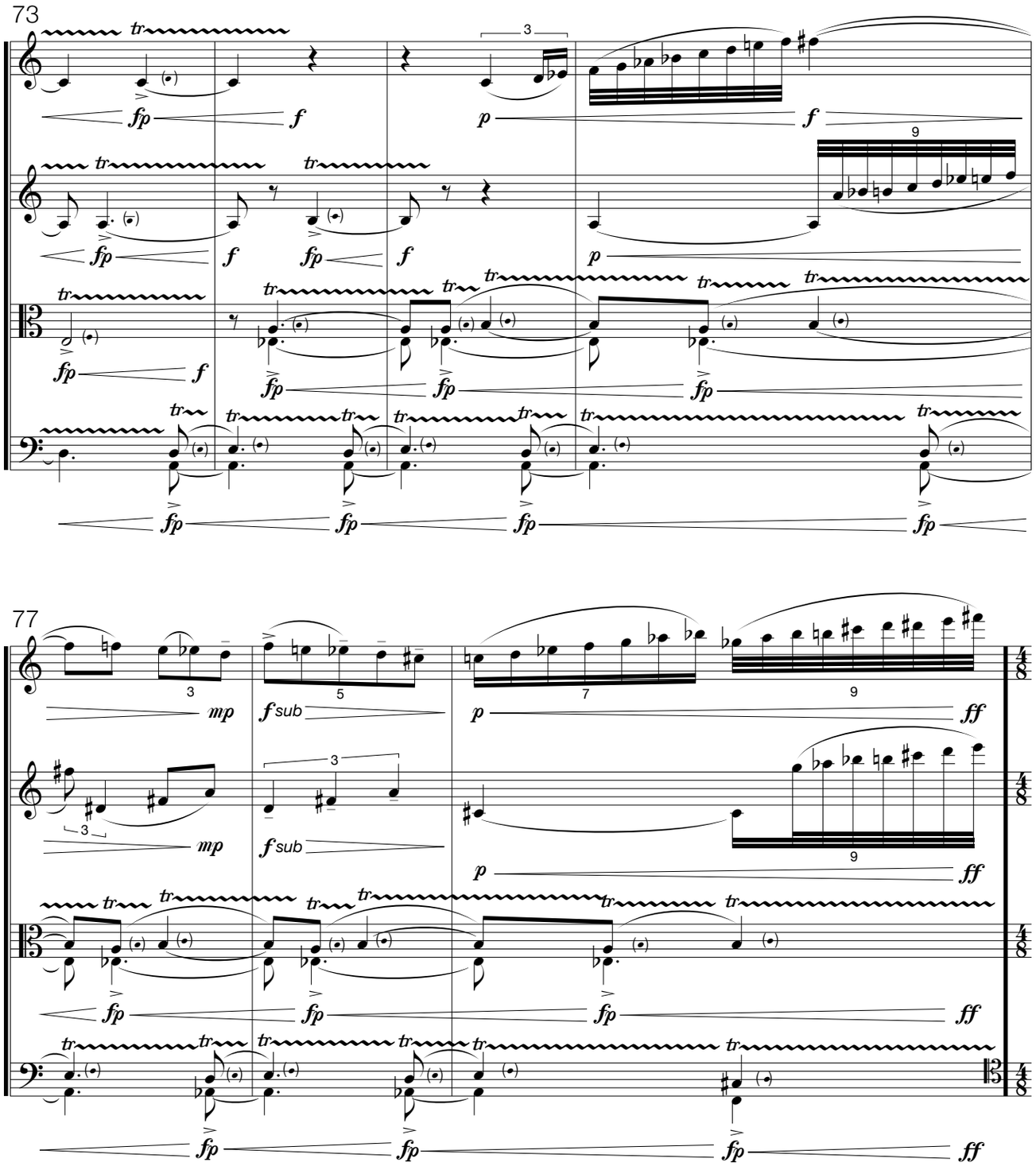
73
77
fp
f
p
mp
f sub
ff

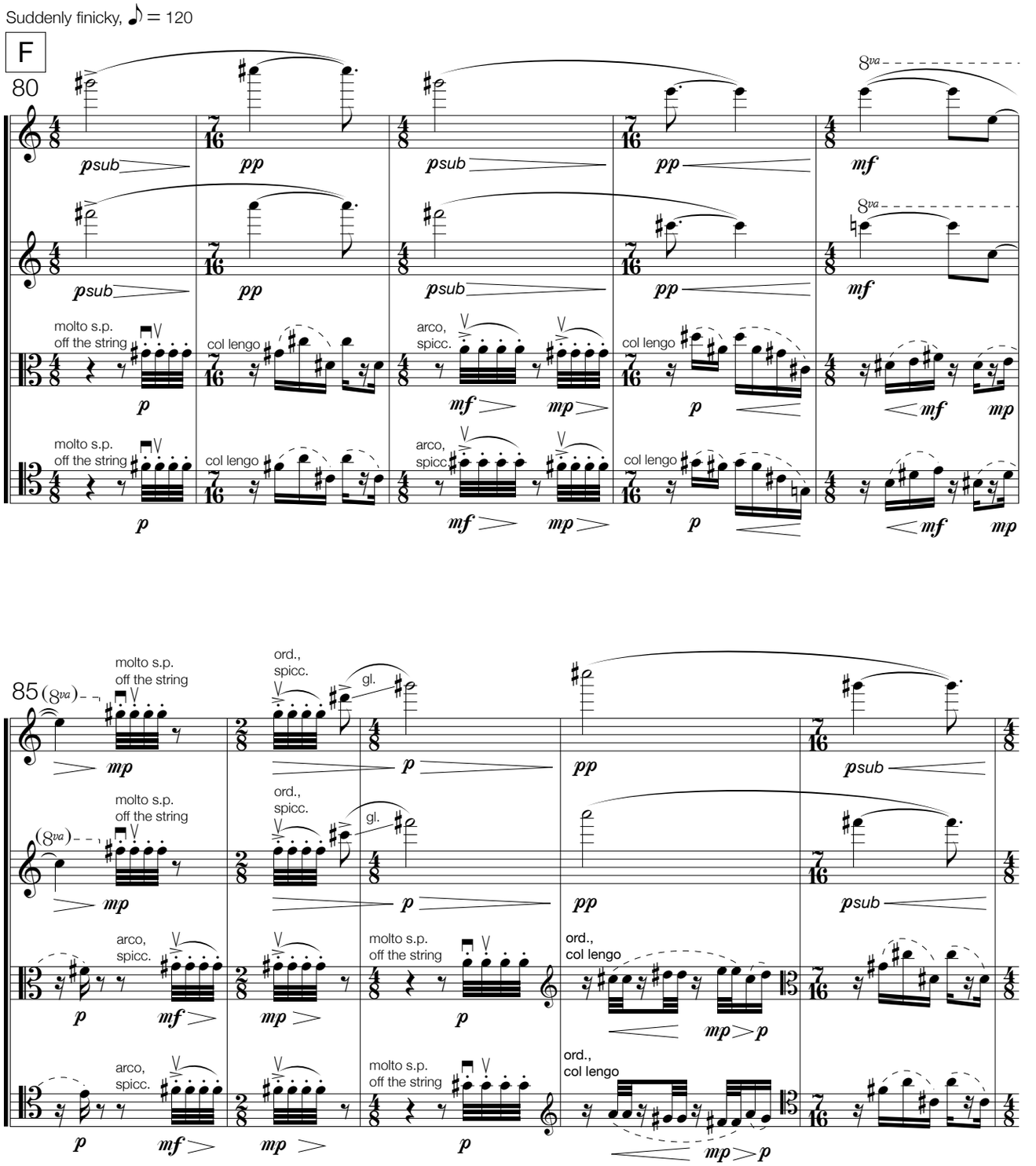
Suddenly finicky, ♪ = 120
F
80
8va
psub
pp
mf
molto s.p.
off the string
col lengo
arco,
spicc.
p
mf
mp
85
(8va)
ord.,
spicc.
gl.
ord.,
col lengo
mp > p

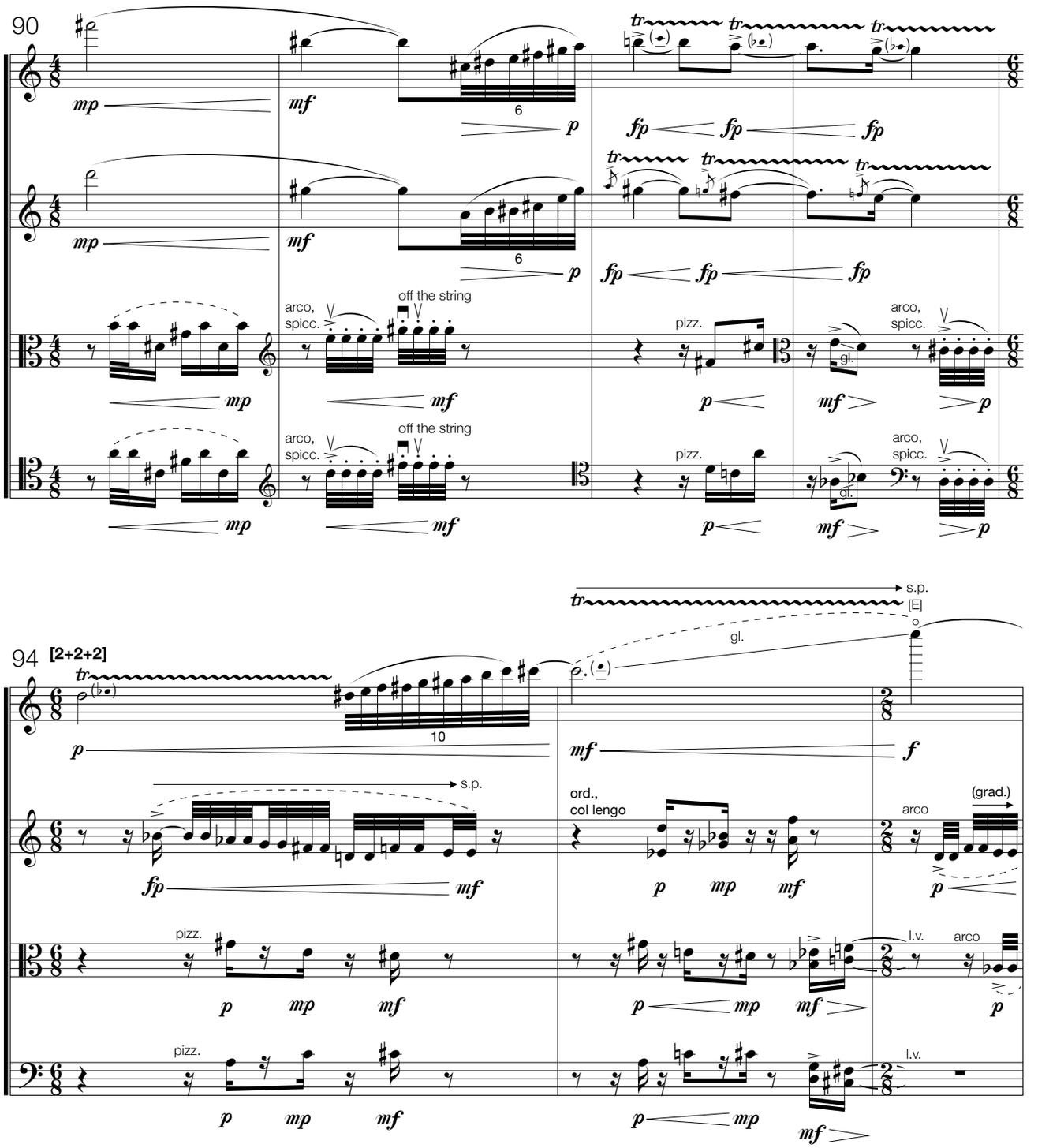
90
mp
mf
6
p
fp
tr
arco, spicc.
off the string
pizz.
gl.
94
[2+2+2]
10
s.p.
[E]
ord., col lengo
(grad.)
arco
l.v.

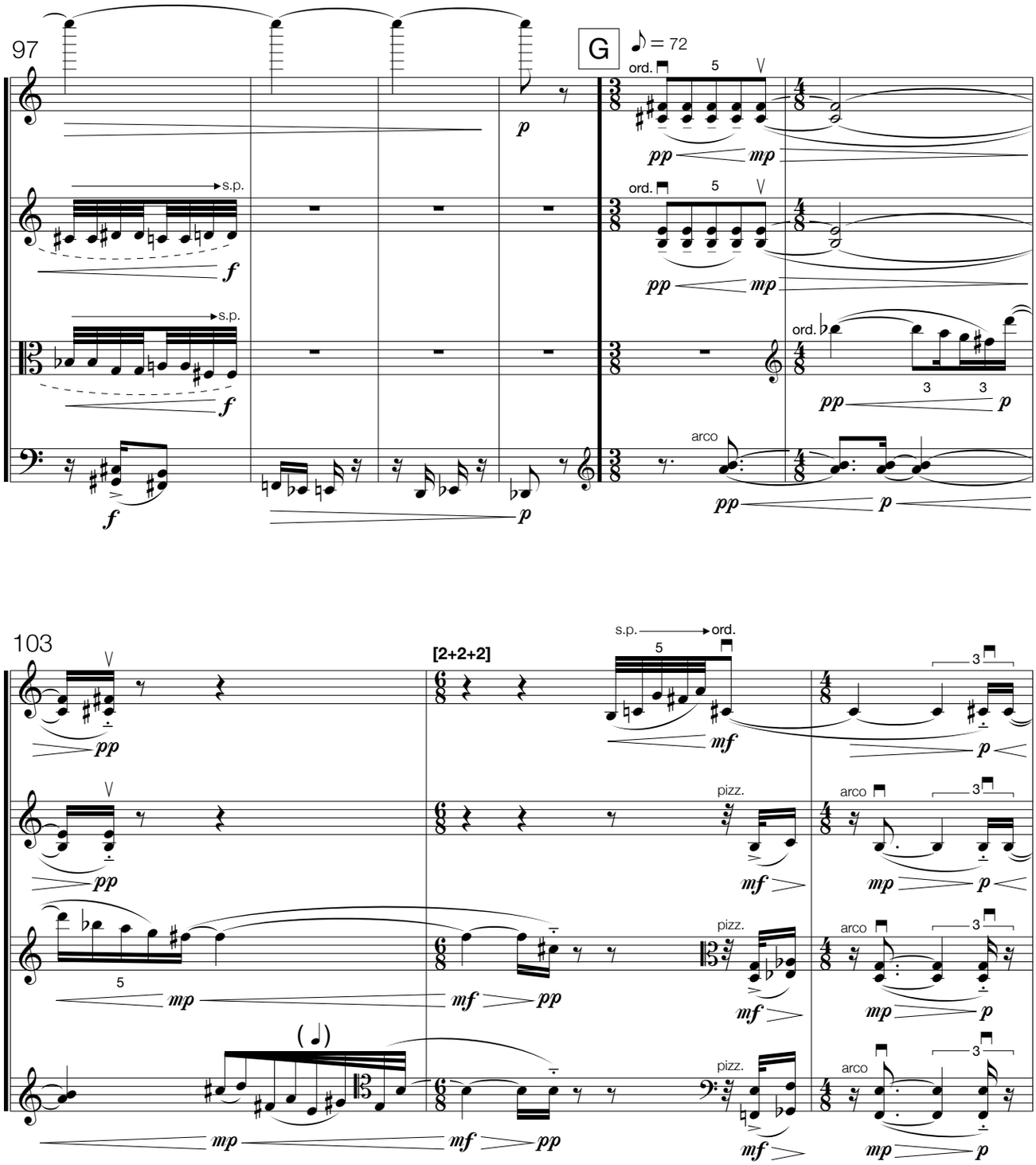
97
G
♪ = 72
ord.
s.p.
arco
103
[2+2+2]
pizz.

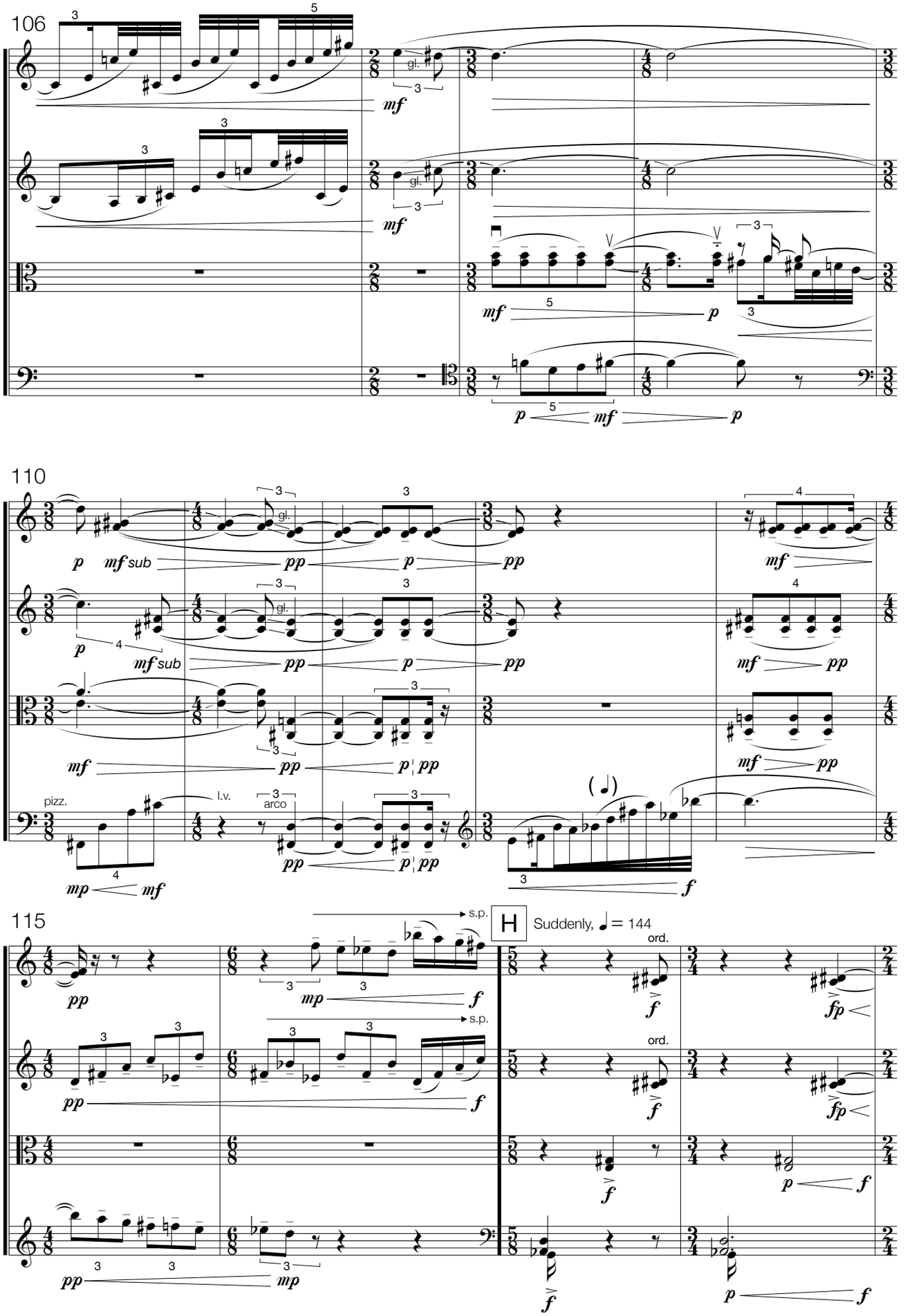
106
gl.
mf
p
110
mf sub
pp
pizz.
l.v.
arco
mp
f
115
s.p.
H
Suddenly, ♩ = 144
ord.
fp

119

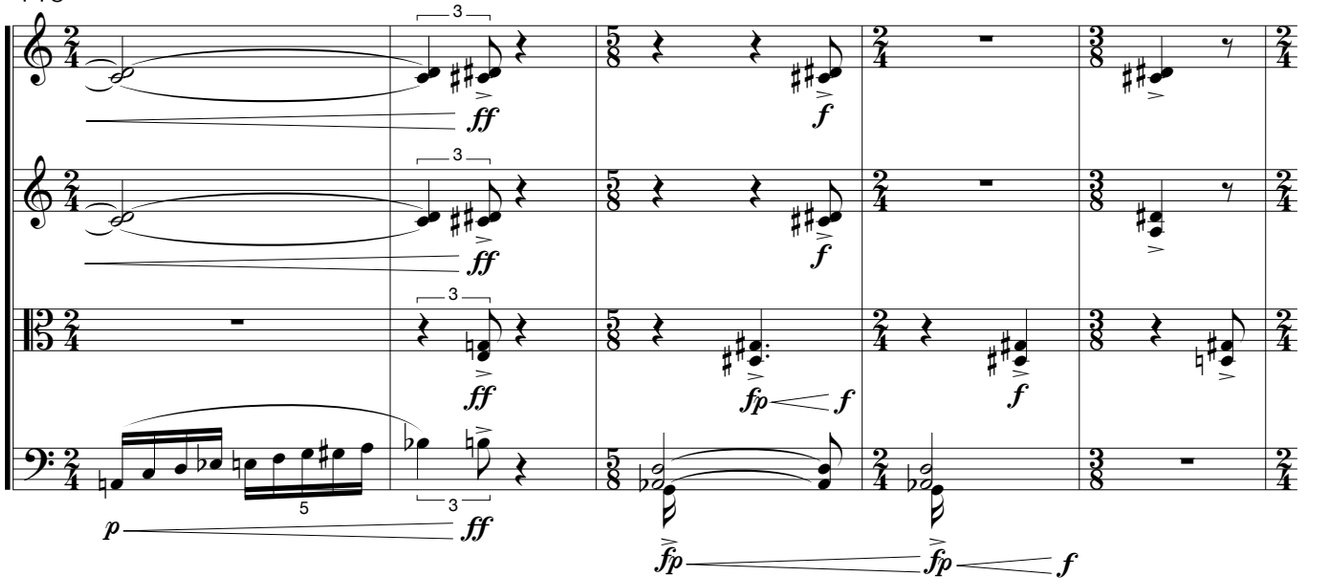

124

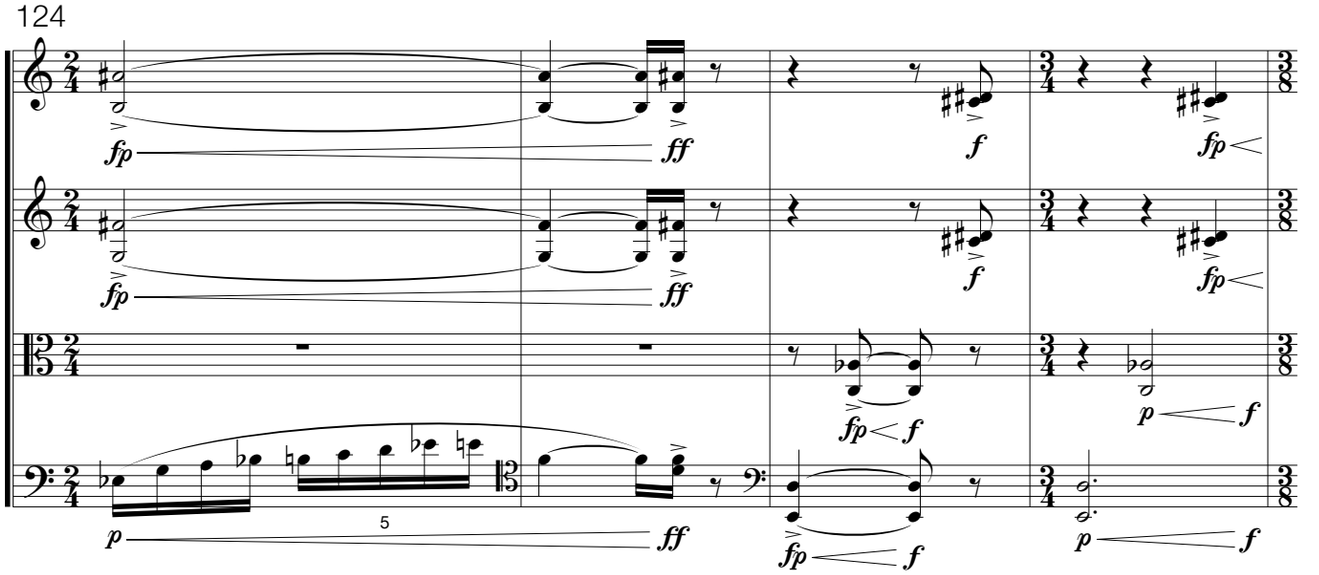

128

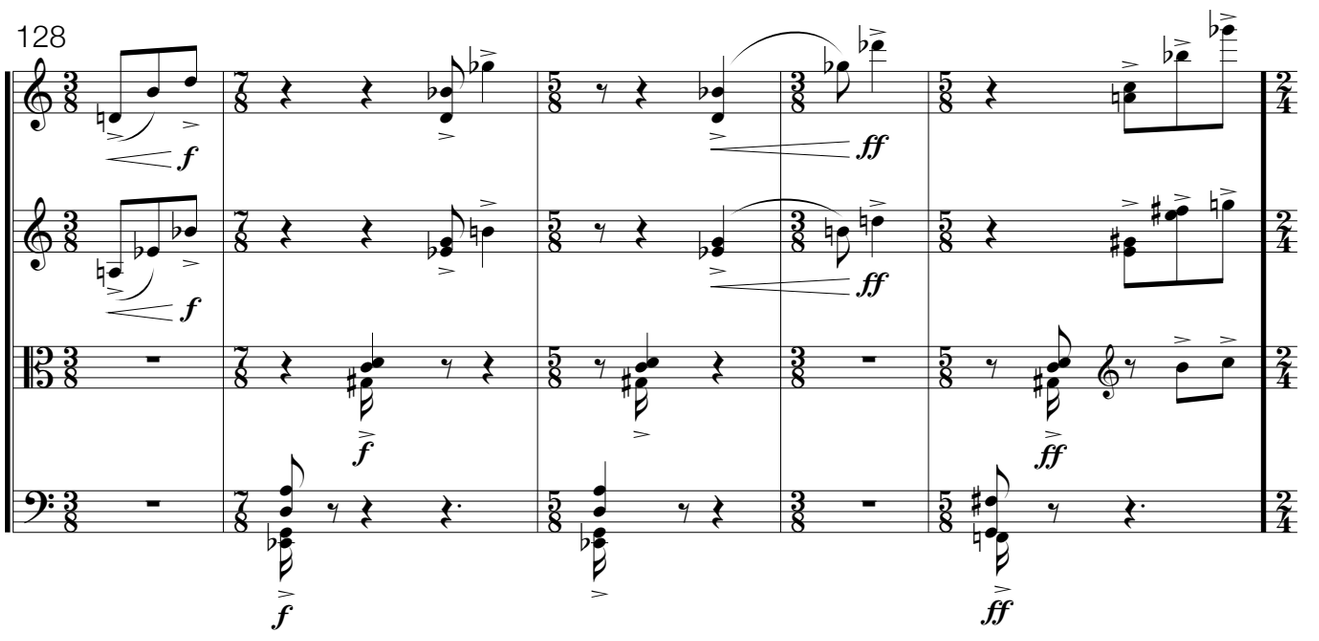

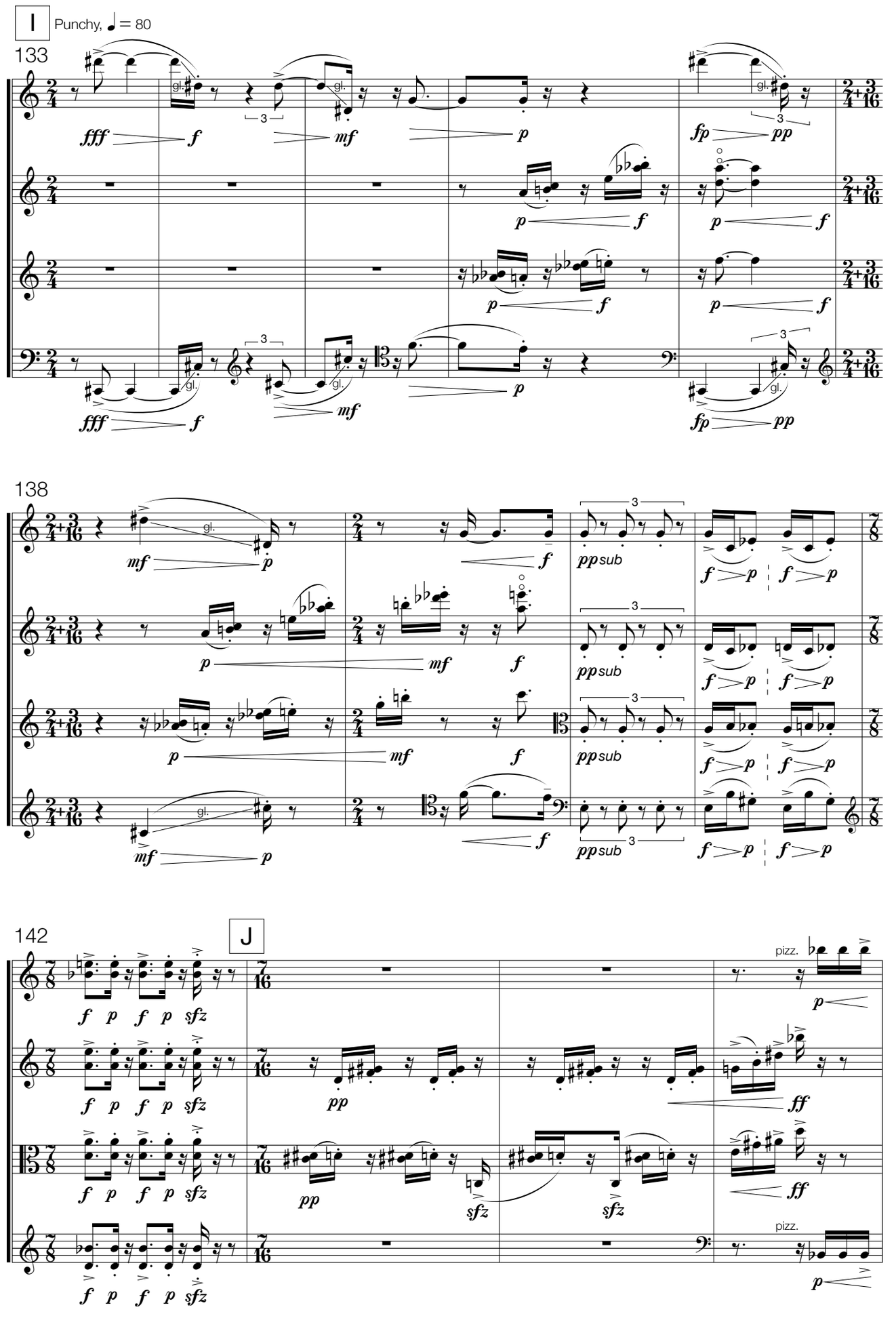
I
Punchy, ♩ = 80
133
138
142
J
gl.
pizz.

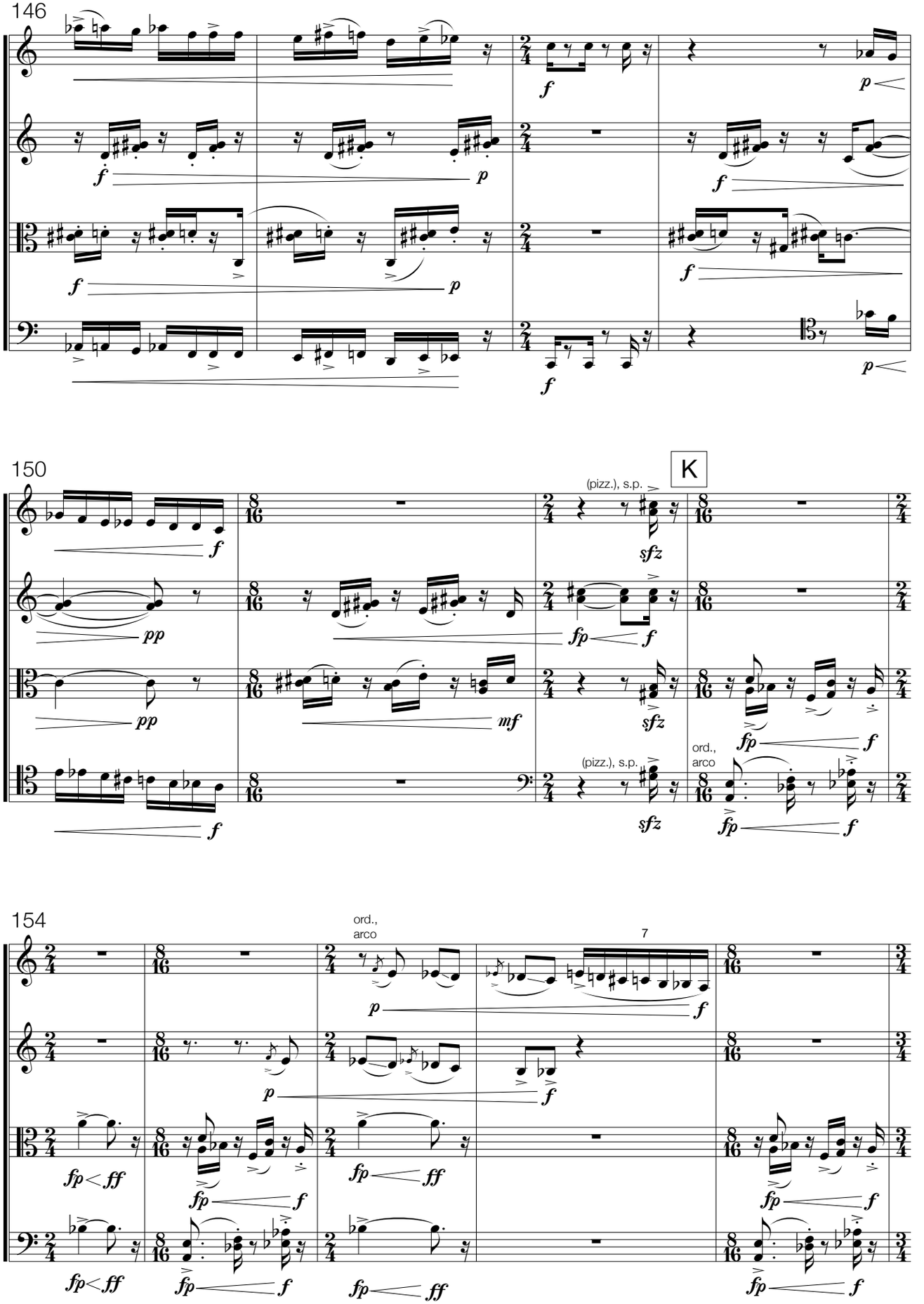
146
150
K
(pizz.), s.p.
ord., arco
154
ord., arco
7

159

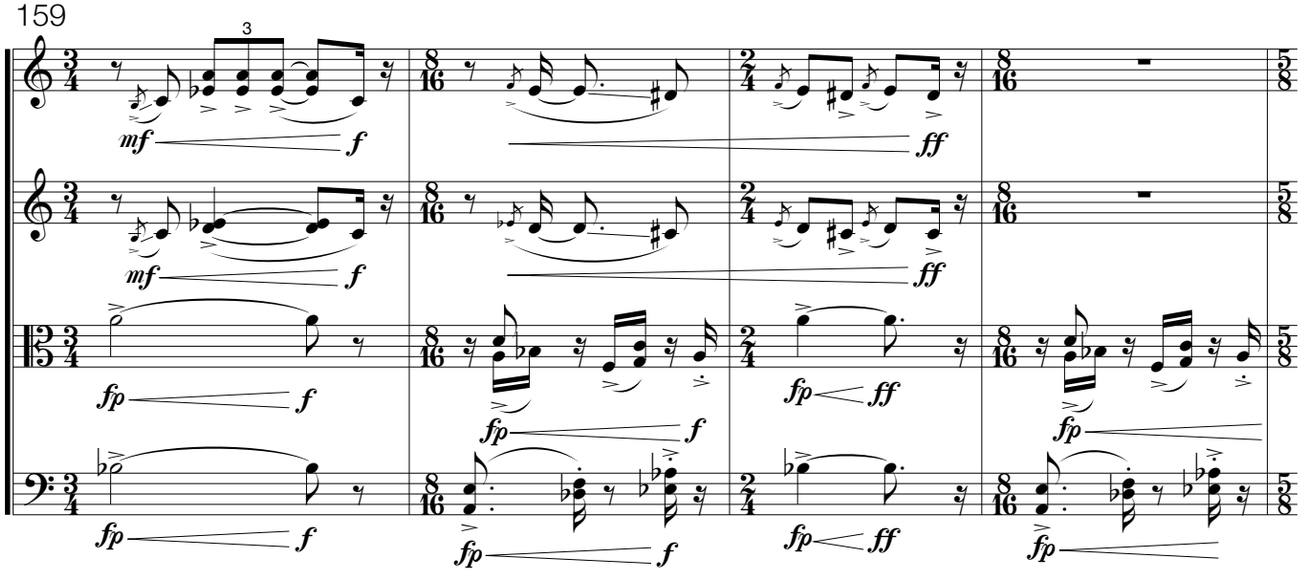

163

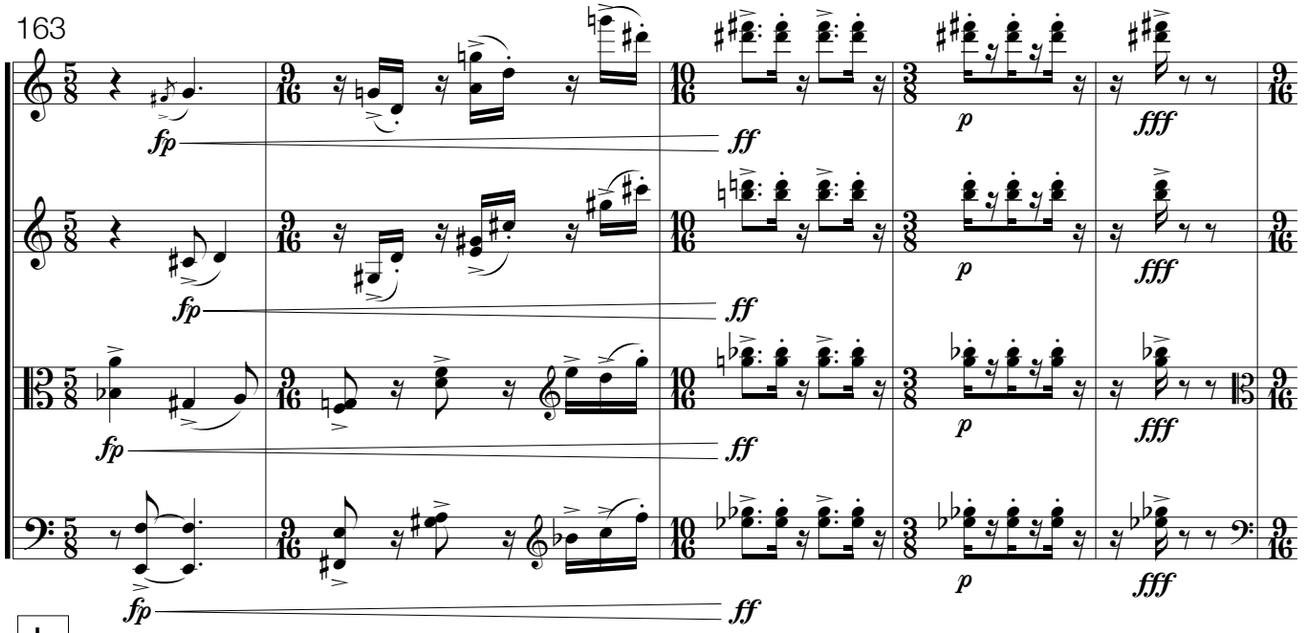

L

168

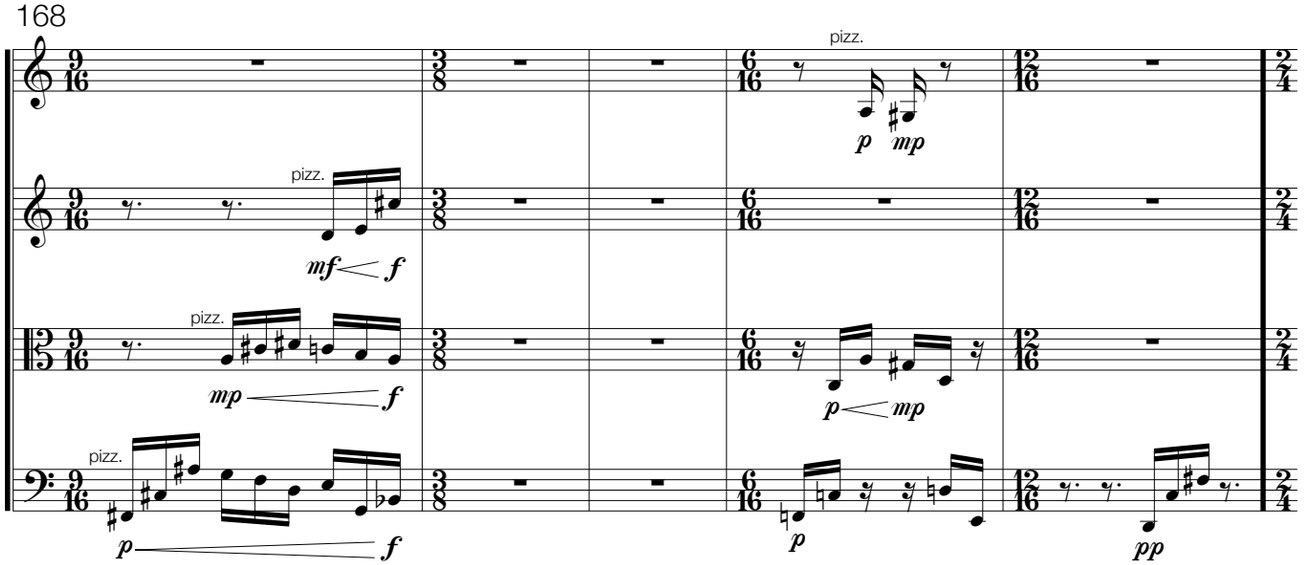

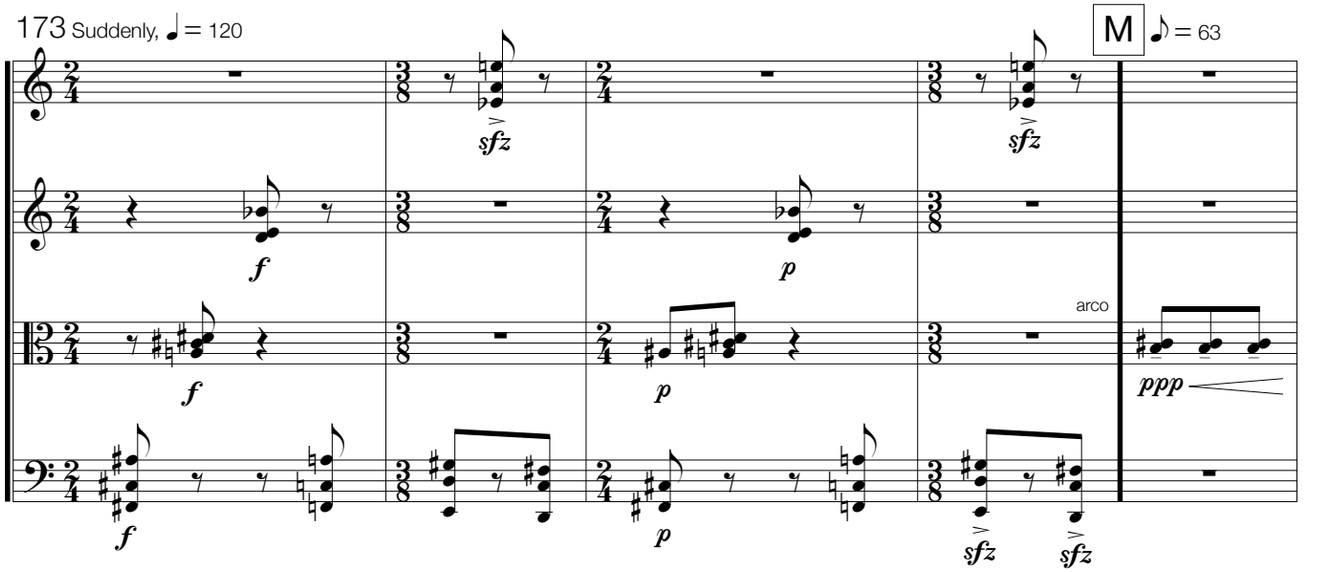
173 Suddenly, ♩ = 120
M
♪ = 63
arco

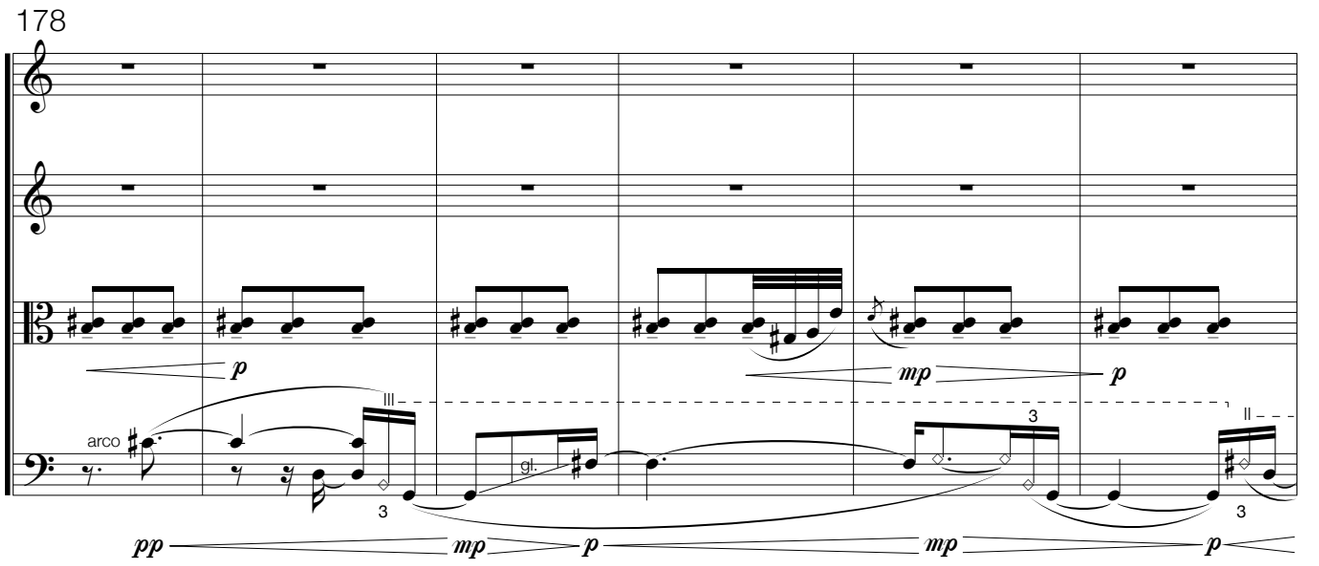
178
arco
gl.

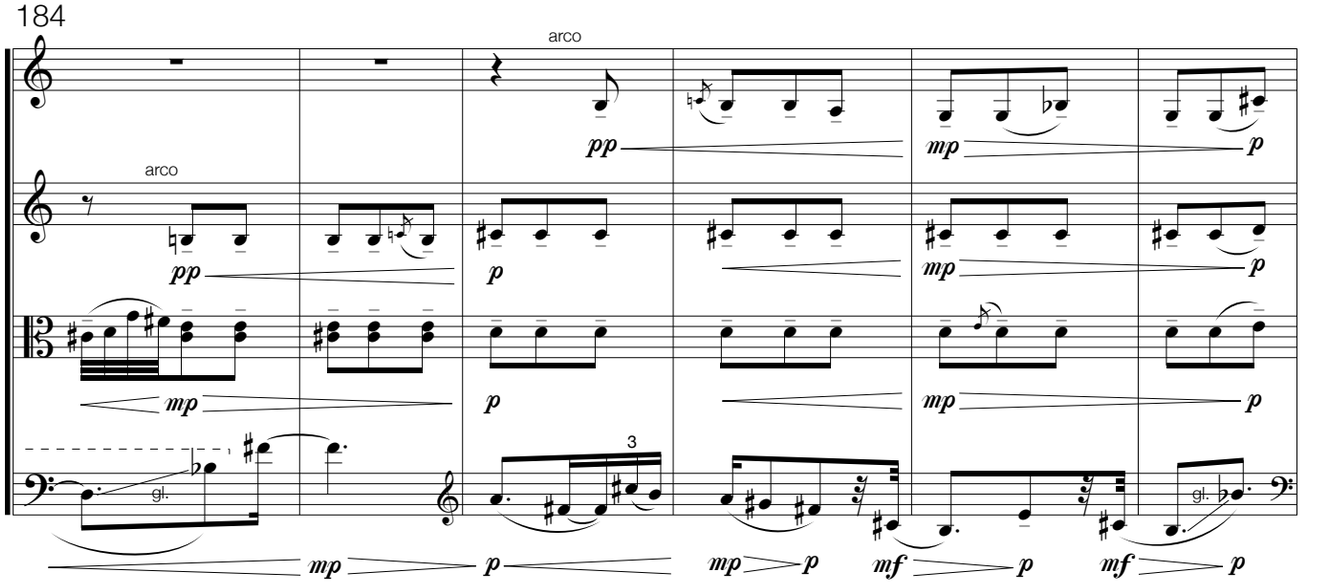
184
arco
arco
gl.
gl.

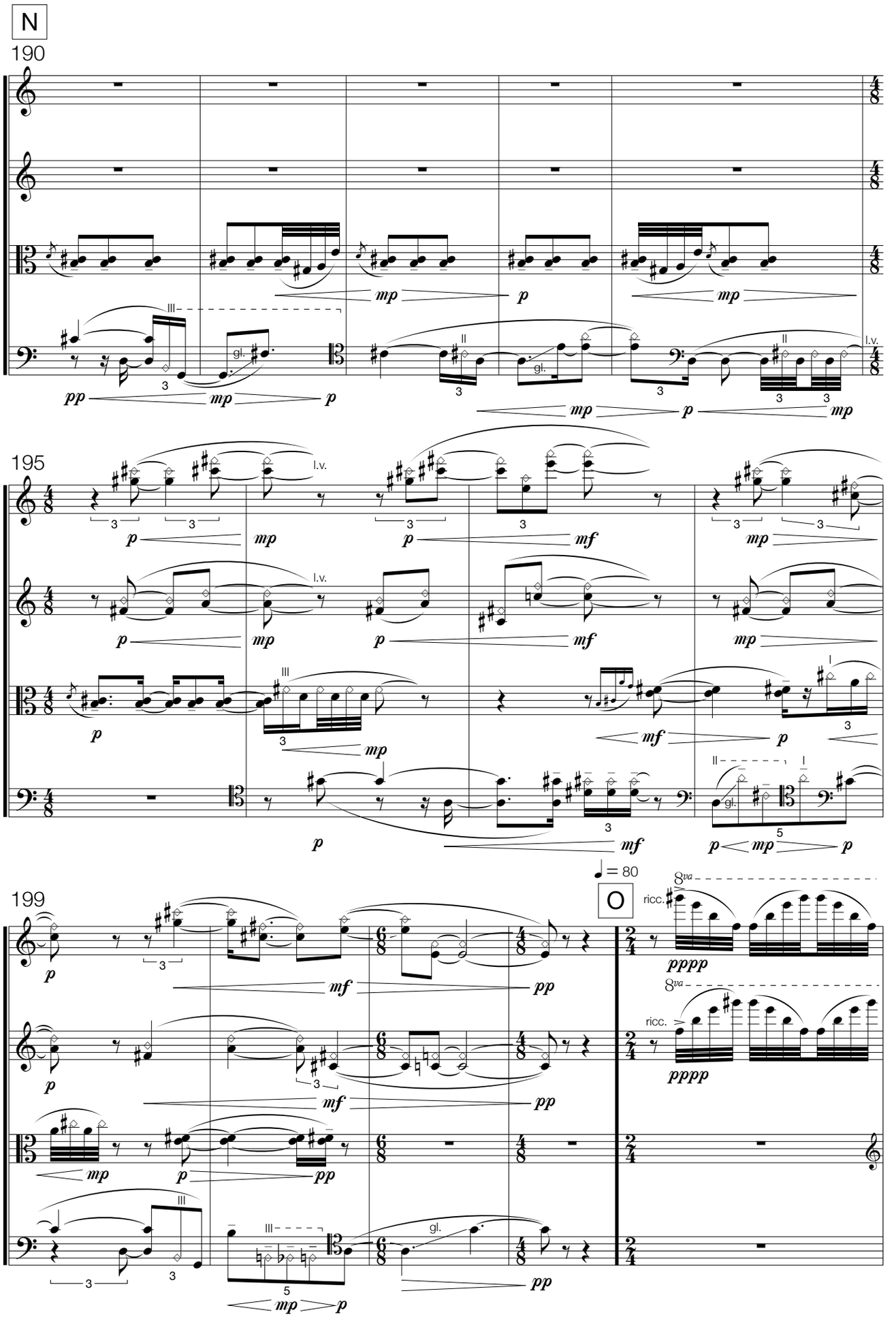
N
190
195
199
O
♩ = 80
8va
ricc.
gl.
l.v.

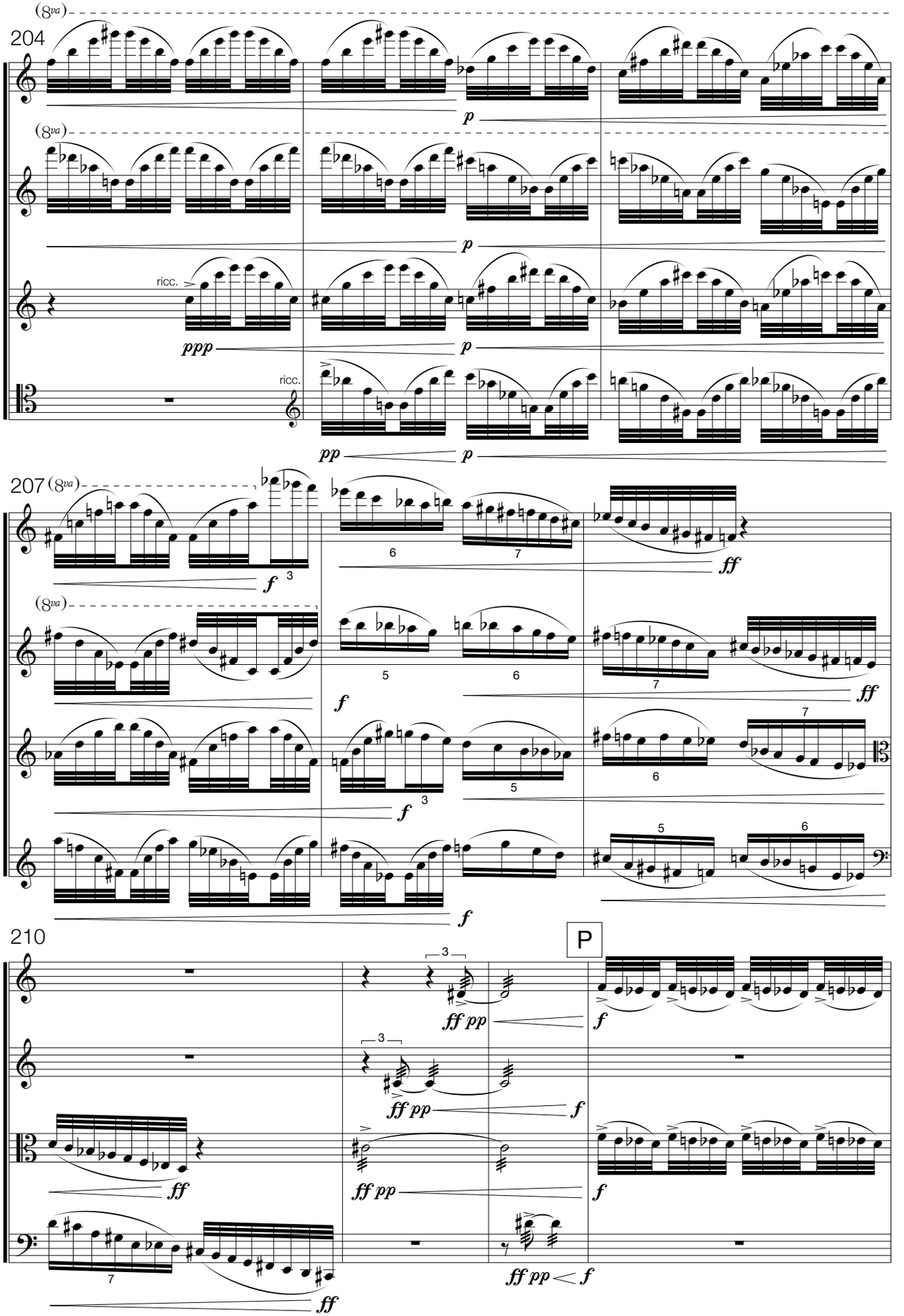
204
(8va)
p
ricc.
ppp
pp
207
f
ff
210
P
ff pp

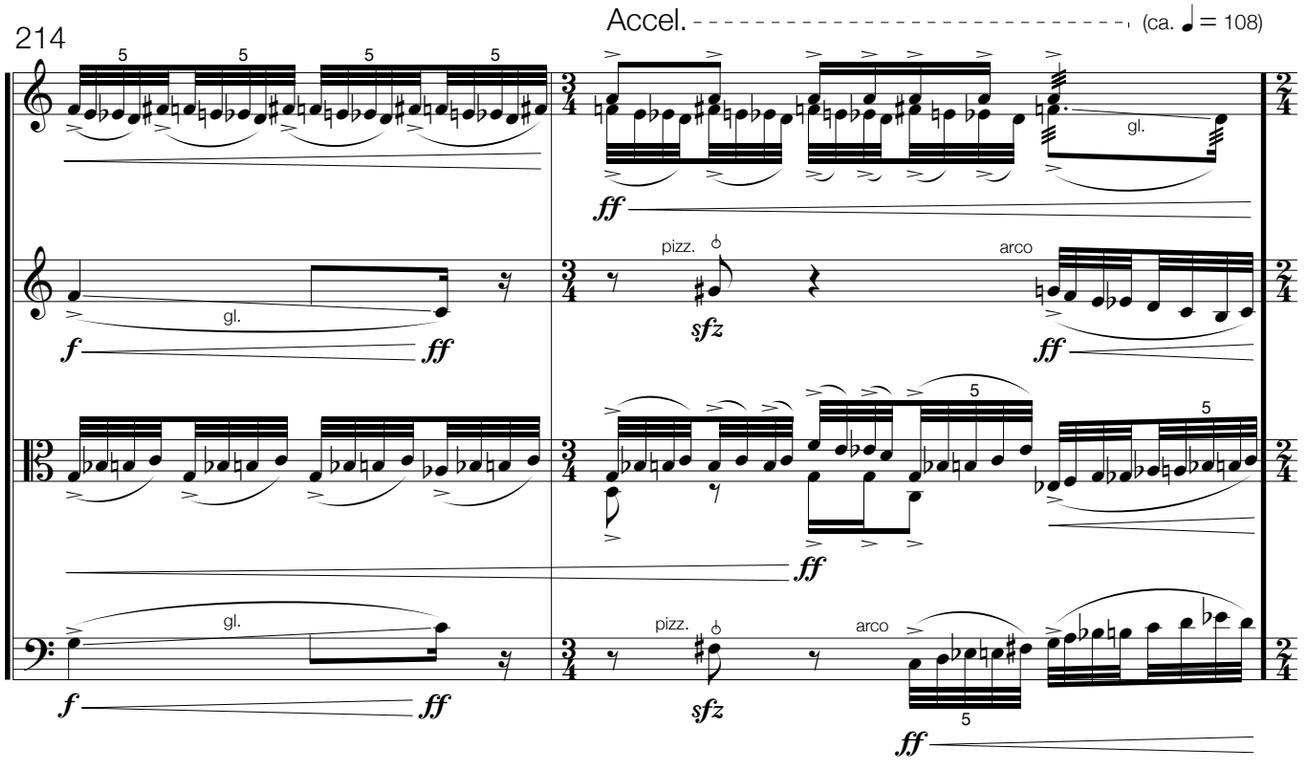
214
Accel.
(ca. ♩ = 108)
gl.
pizz.
arco
sfz
ff
f

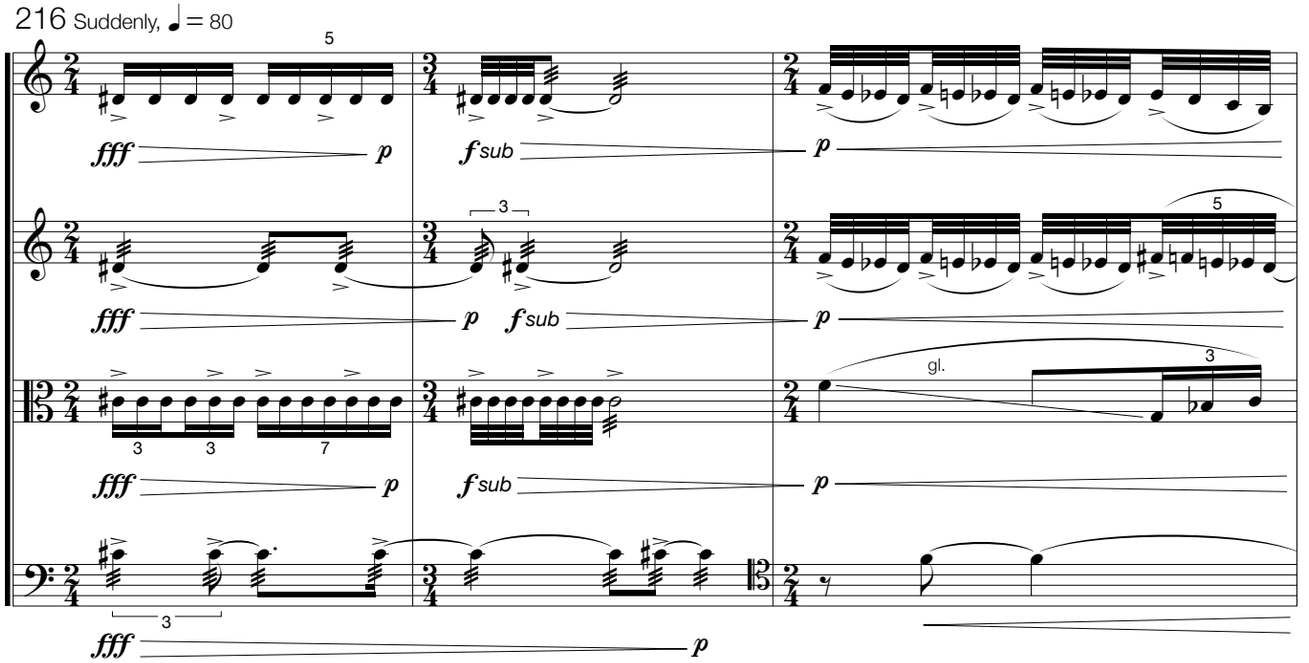
216 Suddenly, ♩ = 80
fff
p
f sub
gl.

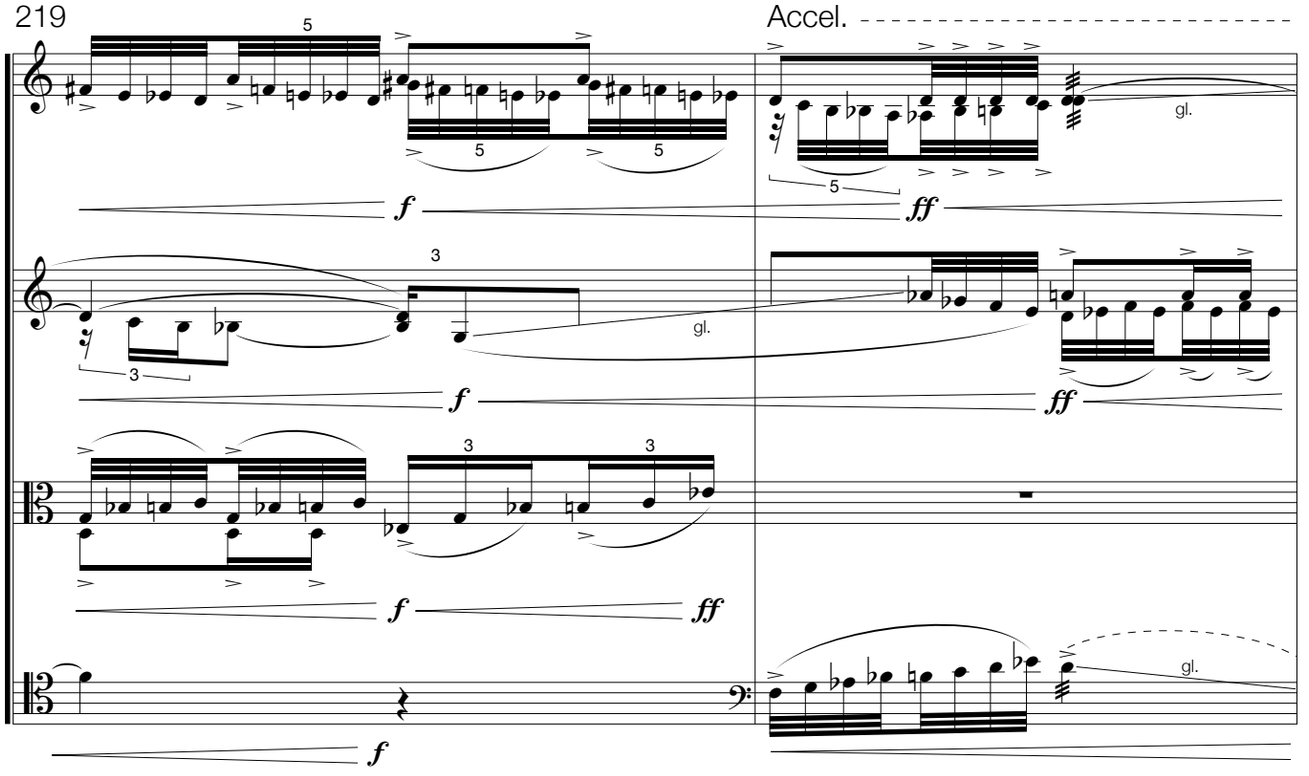
219
Accel.
gl.
f
ff

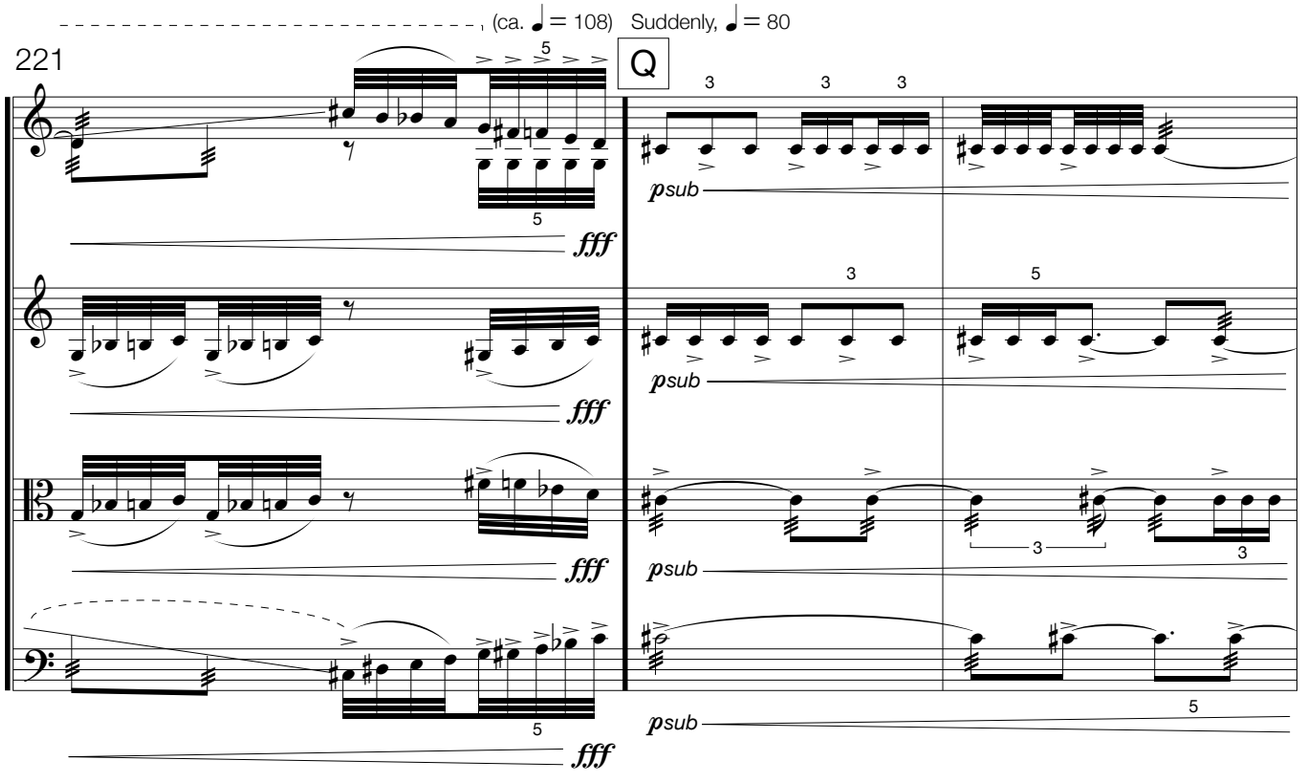
(ca. ♩ = 108) Suddenly, ♩ = 80
221
Q
fff
psub

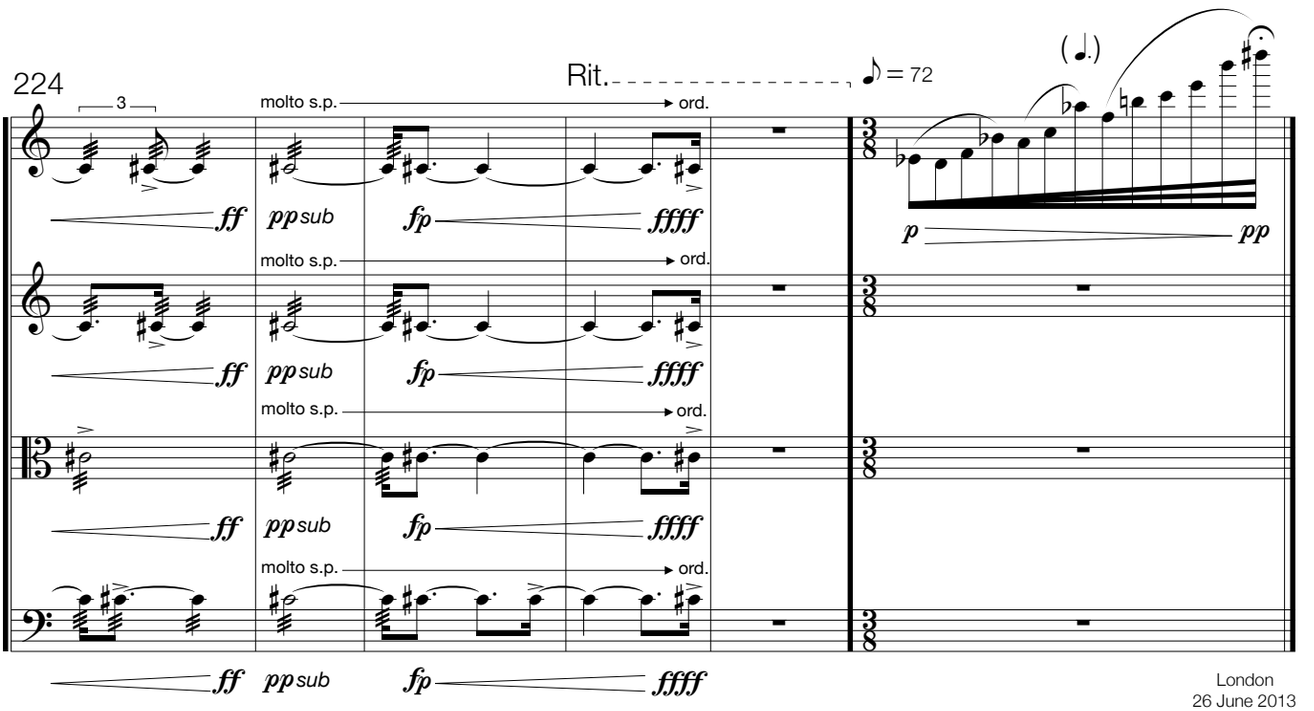

London
26 June 2013