



City Research Online

City, University of London Institutional Repository

Citation: Coast, E., McDaid, D., Leone, T., Lemmi, V., Pitchforth, E., Matthews, Z., Hirose, A., Macrae-Gibson, R., Secker, J. and Jones, E. (2012). What are the effects of different models of delivery for improving maternal and infant health outcomes for poor people in urban areas in low income and lower middle income countries?. London: EPPI-Centre, Social Science Research Unit, Institute of Education, University of London.

This is the published version of the paper.

This version of the publication may differ from the final published version.

Permanent repository link: <https://openaccess.city.ac.uk/id/eprint/17371/>

Link to published version:

Copyright: City Research Online aims to make research outputs of City, University of London available to a wider audience. Copyright and Moral Rights remain with the author(s) and/or copyright holders. URLs from City Research Online may be freely distributed and linked to.

Reuse: Copies of full items can be used for personal research or study, educational, or not-for-profit purposes without prior permission or charge. Provided that the authors, title and full bibliographic details are credited, a hyperlink and/or URL is given for the original metadata page and the content is not changed in any way.

See discussions, stats, and author profiles for this publication at: <https://www.researchgate.net/publication/236156323>

What are the effects of different models of delivery for improving maternal and infant health outcomes for poor people in urban...

Book · February 2012

CITATIONS

4

READS

87

10 authors, including:



[Ernestina Coast](#)

The London School of Economics and Politic...

87 PUBLICATIONS 685 CITATIONS

[SEE PROFILE](#)



[David Mcdaid](#)

The London School of Economics and Politic...

315 PUBLICATIONS 3,383 CITATIONS

[SEE PROFILE](#)



[Zoë Matthews](#)

University of Southampton

176 PUBLICATIONS 2,288 CITATIONS

[SEE PROFILE](#)



[Valentina lemmi](#)

The London School of Economics and Politic...

31 PUBLICATIONS 139 CITATIONS

[SEE PROFILE](#)

Some of the authors of this publication are also working on these related projects:



Adolescent maternal mortality [View project](#)



OSPI-Europe [View project](#)

What are the effects of different models of delivery for improving maternal and infant health outcomes for poor people in urban areas in low income and lower middle income countries?



by Ernestina Coast, David McDaid, Tiziana Leone,
Valentina Iemmi, Emma Pitchforth,
Zoe Matthews, Atsumi Hirose, Rowena
Macrae-Gibson, Jane Secker, Eleri Jones

February 2012

The EPPI-Centre reference number for this report is 2002.

Coast E, McDaid D, Leone T, Pitchforth E, Matthews Z, Lemmi V, Hirose A, Macrae-Gibson R, Secker J, Jones E (2012) *What are the effects of different models of delivery for improving maternal and infant health outcomes for poor people in urban areas in low income and lower middle income countries?* London: EPPI-Centre, Social Science Research Unit, Institute of Education, University of London.
ISBN: 978-1-907345-25-8

© Copyright

Authors of the systematic reviews on the EPPI-Centre website (<http://eppi.ioe.ac.uk/>) hold the copyright for the text of their reviews. The EPPI-Centre owns the copyright for all material on the website it has developed, including the contents of the databases, manuals, and keywording and data extraction systems. The centre and authors give permission for users of the site to display and print the contents of the site for their own non-commercial use, providing that the materials are not modified, copyright and other proprietary notices contained in the materials are retained, and the source of the material is cited clearly following the citation details provided. Otherwise users are not permitted to duplicate, reproduce, re-publish, distribute, or store material from this website without express written permission.

Contents

| | |
|---|----|
| List of abbreviations | iv |
| Executive summary | 1 |
| Background | 1 |
| Methods | 1 |
| Details of included studies | 2 |
| Synthesis results | 2 |
| Conclusions and recommendations..... | 2 |
| 1. Background | 4 |
| 1.1 Aims and rationale for the review..... | 4 |
| 1.2 Definitional and conceptual issues | 5 |
| 1.3 Policy and practice background..... | 7 |
| 1.4 Research background..... | 9 |
| 1.5 Objectives..... | 12 |
| 2. Methods used in the review | 14 |
| 2.1 User involvement | 14 |
| 2.2 Identifying and describing studies..... | 14 |
| 2.3 Methods for synthesis | 19 |
| 2.4 Deriving conclusions and implications | 21 |
| 3. Search results | 22 |
| 3.1 Studies included from searching and screening | 22 |
| 3.2 Details of included studies | 23 |
| 4. Synthesis results | 29 |
| 4.1 Further details of studies included in the synthesis | 29 |
| 4.2 Synthesis of evidence: causal chain analysis..... | 45 |
| 4.3 Summary of results of causal chain analysis | 51 |
| 5. Strengths and limitations | 53 |
| 5.1 Search strategy | 53 |
| 5.2 Scope of review | 54 |
| 6. Conclusions and recommendations..... | 55 |
| 7. References | 58 |
| 7.1 Studies included in review..... | 58 |
| 7.2 Other references used in the text of the technical report | 65 |
| Appendices..... | 73 |
| Appendix 1.1: Authorship of this report..... | 73 |
| Appendix 2.1: Inclusion and exclusion criteria | 75 |
| Appendix 2.2: Search strategy for electronic databases..... | 77 |
| Appendix 2.3: Search strategy for websites | 82 |

| | |
|--|-----|
| Appendix 2.4: Journals handsearched | 83 |
| Appendix 2.5: Coding tool..... | 84 |
| Appendix 2.6: Quality appraisal checklist: quantitative studies..... | 106 |
| Appendix 2.7: Quality appraisal checklist: qualitative studies | 111 |
| Appendix 2.8: Quality appraisal checklist: cost-effectiveness studies | 116 |
| Appendix 2.9: Electronic databases excluded..... | 119 |
| Appendix 3.1: Details of studies included in the review..... | 122 |
| Appendix 3.2: Studies excluded after full-text screening | 150 |
| Appendix 3.3: Unobtainable studies | 188 |
| Appendix 3.4: Studies identified as interesting and relevant, but not included in review | 189 |
| Appendix 3.5: Studies screened by title/abstract, but not by full-text (in an excluded foreign language) | 193 |
| Appendix 4.1: Included items dealing with clinical interventions and maternal mortality..... | 194 |
| Appendix 4.2: Included items dealing with clinical interventions and infant mortality..... | 208 |
| Appendix 4.3: Included items dealing with non-clinical interventions and maternal mortality | 214 |
| Appendix 4.4: Included items dealing with non-clinical interventions and infant mortality..... | 219 |
| Appendix 4.5: Included items dealing with complex interventions and maternal mortality..... | 226 |
| Appendix 4.6: Included items dealing with complex interventions and infant mortality..... | 231 |
| Appendix 4.7: Included items dealing with complex interventions and both maternal and infant mortality | 232 |
| Appendix 4.8: Economic analyses of interventions targeted at urban dwelling poor populations to reduce maternal and infant mortality | 233 |
| Appendix 4.9: Included items identified as high quality, with positive outcome(s) for maternal and/or infant mortality..... | 237 |
| Appendix 4.10: High-quality included items with successful mortality outcomes, but not explicitly targeting urban poor populations..... | 243 |

List of abbreviations

| | |
|-------|---|
| AIDS | Acquired immunodeficiency syndrome |
| ANC | Antenatal care |
| APHRC | African Population and Health Research Center |
| BCG | Bacillus Calmette-Guerin |
| CS | Caesarean section |
| DALY | Disability-Adjusted Life Year |
| DHS | Demographic and Health Survey |
| DSS | Demographic Surveillance System |
| DTP | Diphtheria-Tetanus-Pertussis |
| EmOC | Emergency obstetric care |
| ENC | Essential newborn care |
| EPI | Expanded Programme on Immunization |
| EPPI | Evidence for Policy and Practice Information |
| EV | External validity |
| FP | Family planning |
| HAART | Highly active antiretroviral treatment |
| HBV | Hepatitis B vaccine |
| HIV | Human immunodeficiency virus |
| IMR | Infant mortality rate |
| IV | Internal validity |
| JSY | Janani Suraksha Yojana |
| KMC | Kangaroo mother care |
| LBW | Low birthweight |
| LIC | Low income country |
| LMC | Lower middle income country |
| MCH | Maternal and child health |
| MDG | Millennium Development Goal |
| MDR | Maternal death review |
| MeSH | Medical subject headings |
| MICS | Multiple Indicator Cluster Survey |
| MMR | Maternal mortality ratio |
| MR | Mortality rate |
| MTCT | Mother to child transmission |

| | |
|-------|--|
| NASG | Non-pneumatic anti-shock garment |
| NFHS | National Family Health Survey |
| NGO | Non-governmental organisation |
| NMMS | National Maternal Mortality Study |
| NPI | National Programme on Immunization |
| NSCU | Neonatal special care unit |
| OPV | Oral polio vaccination |
| ORS | Oral rehydration salts |
| PMTCT | Prevention of mother-to-child transmission |
| RCT | Randomised controlled trial |
| RPR | Rapid plasma reagin |
| SAMM | Severe acute maternal morbidity |
| SBA | Skilled birth attendance |
| SSA | sub-Saharan Africa |
| SFH | Symphyseal-fundal height |
| TBA | Traditional birth attendant |
| UCP | Umbilical cord prolapse |
| VAS | Vitamin A supplementation |
| VBAC | Vaginal birth after Caesarean |
| VLBW | Very low birthweight |
| WB | World Bank |
| WHO | World Health Organization |

Executive summary

Background

The burden of maternal and infant deaths falls disproportionately on low income countries (LICs) and lower middle income countries (LMCs¹) and among the poorest within these countries. The causes of maternal and infant mortality and morbidity are well established, yet knowledge on effective management of conditions has not been translated into significantly improved outcomes because of a lack of resources and effective models of service delivery. Urban populations are often assumed to have better access to health care than those living in rural areas. However, urban health systems in many LICs and LMCs have a weak to non-existent public health structure and lack uniform implementation of strategies and necessary infrastructures. Given rapid urbanisation in many LICs and LMCs it is now crucial to establish evidence-based approaches to improving access to and uptake of maternal and infant care models in urban areas and improving quality of services in order to improve maternal and child outcomes. Whilst the medical solutions for preventing maternal and infant mortality are known, delivering these solutions is a considerable challenge in proximity to urban slums.

Objectives

This systematic review addresses the question:

What are the effects of different models of delivery for improving maternal and infant health outcomes for poor people in urban areas in low income and lower middle income countries?

Methods

Our systematic review focused on explicit evaluations of interventions aimed at improving health outcomes for poor people in urban areas. The review focused on maternal, infant, neonatal, perinatal and post-neonatal mortality outcomes, but also included maternal and infant health outcomes. Our review team, including information scientists and information retrieval experts, developed a search protocol and search terms that were subject to external peer review. Our search includes major databases that cover literature on this topic; these cover both English and non-English language material, including specialist health and development databases, as well as those focusing on specific geographical areas. A comprehensive search was conducted of published and unpublished materials. The search followed the study protocol, which set out the search strategy and selection methods. The study used multiple approaches to data analysis (including: narrative; cost-effectiveness; understanding links between the cause, approaches, outcomes and sustainability of change as part of a causal chain analysis) to assess not only which interventions are effective (or not), but how and under what circumstances. Quantitative and qualitative data were collected from and coded for included items, and each item was coded for a range of variables. Interventions were grouped into clinical and non-clinical categories. We collected qualitative evidence on contextual factors and causal pathways that may help to explain why interventions were (in)effective.

¹ We used the World Bank classification: <http://data.worldbank.org/about/country-classifications> (accessed 10 March 2011).

Details of included studies

The searches returned 9,025 potentially relevant items of evidence, including 9,010 from database searches and 15 from handsearches. Of these papers, 98% were excluded after reviewing titles; the abstracts of the remaining 114 studies date from 1989 to 2010. Our search strategy was limited to LICs and LMCs, and certain countries were prominent in the resulting database of evidence. A quality assessment was made on all items including the evaluation of both internal and external validity by means of standard tools. Internal validity concerns the accuracy of results; for example results could be inaccurate if samples were not selected randomly. External validity concerns the generalisability of the findings to the population.

Synthesis results

There are few published studies looking at interventions that specifically target the urban poor's access to and use of maternal and child health (MCH) services, and even fewer that use mortality indicators as one of their outcomes. No items were found that explicitly assessed the effectiveness of different models of service delivery to reduce maternal and infant mortality among poor urban populations. However it should also be acknowledged that studies that have been excluded from this analysis because they do not specifically focus on urban, poor populations will contain evidence on the effectiveness of different intervention models that could potentially be targeted at the urban poor. It is important to consider the extent to which these interventions could be applied to our target population.

Of the items returned, 56% were classified as individual clinical interventions, leaving 44% in the non-clinical category. Of the 'non-clinical' interventions, most consisted of systemic interventions such as provider models, information, audits, investment and scaling up, and financial protection. Of the non-clinical items, 26% included established groups of non-clinical interventions such as Kangaroo Mother Care and nutrition approaches such as breastfeeding promotion. Most of the studies that concerned purely clinical interventions - although pertaining to urban populations - are applicable in rural areas. Interest in our review focused mainly on the non-clinical findings - as these are judged to be closer to the wider conceptualisation of 'models of delivery' which has been key to implementation but less of a focus among researchers.

Conclusions and recommendations

Our analyses form a convincing case that there is a need for high-quality evidence on maternal and infant interventions that specifically target the urban poor. The existing evidence base is minuscule compared to the rapidly growing and large urban poor population. Much of the existing evidence is of poor quality, with little emphasis on baselines and follow-up studies, and almost no qualitative (how? why?) evidence to complement the limited quantitative (what?) data. This small evidence base is out of step with the growing interest in urban poor people and the size of this population. Interventions supported by the review are already present in existing WHO guidelines. However, there is a need for research that specifically addresses the effectiveness of different models of service delivery, including how sub-populations (e.g., urban poor) are targeted.

Although the evidence base appears limited, there are in fact a number of ways in which it might be strengthened in the short term. We suggest one way of strengthening the evidence base on the cost-effectiveness of different strategies to promote better access and use of maternal and infant health services. This would

What are the effects of different models of delivery for improving maternal and infant health outcomes for poor people in urban areas in low income and lower middle income countries?

be to retrospectively make use of data looking at the uptake and effectiveness of actions that help increase uptake from papers identified in this review, then estimate the costs of implementation, including their impact on the future use of health services or on other economic costs if mortality (and morbidity) were avoided.

1. Background

Summary

The global burden of maternal and infant deaths falls disproportionately on low income countries (LICs) and lower middle income countries (LMCs) and among the poorest within these countries.

Urban growth is changing population health, particularly among the urban poor.

The number of births taking place in urban areas in LICs and LMCs is increasing; services must accommodate this because large populations and high population density in urban areas influence options for service organisation.

It is crucial to establish evidence-based ways of improving models of service delivery and access to and uptake of maternal and infant care.

This systematic review addresses the question:

‘What are the effects of different models of delivery for improving maternal and infant health outcomes for poor people in urban areas in low income and lower middle income countries?’

1.1 Aims and rationale for the review

The Millennium Development Goals (MDGs) have focused global attention on significantly improving maternal and infant health. In 2008, 70 percent of around 8.8 million under-five deaths occurred during the first year of life (World Health Organization, 2010). Estimates suggest that there are around 350,000-500,000 maternal deaths per year (Ban Ki-moon, 2010) with 15 million more women suffering long-lasting injury or illness from preventable pregnancy-related causes (Ban Ki-moon, 2010) and many more suffering related mental morbidities. These figures represent improvements over the last two decades in some countries but further significant mortality reductions will be required to meet the MDGs’ targets of reducing under-five mortality by two-thirds from 1990-2015 and reducing maternal deaths by three-quarters (United Nations, 2009) in the same timeframe.

The burden of maternal and infant deaths falls disproportionately on low income countries and lower middle income countries and among the poorest within these countries. The causes of maternal and infant mortality and morbidity are well established (Ronsmans and Graham, 2006) yet knowledge on effective management of conditions has not been translated into significantly improved outcomes because of a lack of resources and effective models of service delivery (Campbell and Graham, 2006; Filippi *et al.*, 2006). Urban populations are often assumed to have better access to health care than those living in rural areas. However, urban health systems in many LICs and LMCs have a weak to non-existent public health structure and lack uniform implementation of strategies and necessary infrastructures.

Sub-optimal health outcomes are evident among the urban poor with the lowest access to and use of health care facilities. With respect to maternity services, urban women tend to be more likely than rural women to give birth in health facilities. However, urban inequalities in maternal-newborn health care are huge in many poor countries (Matthews *et al.*, 2010). Poor quality of care in many urban facilities plays a significant role in counteracting the positive effects of skilled birth attendance (SBA) (More *et al.*, 2009a, 2009b). Given rapid urbanisation in

What are the effects of different models of delivery for improving maternal and infant health outcomes for poor people in urban areas in low income and lower middle income countries?

many LICs and LMCs, it is now crucial to establish evidence-based ways of improving models of service delivery and access to and uptake of maternal and infant care in order to improve maternal and child outcomes.

Levels of infant mortality are often lower in urban areas than in rural at the aggregate level (UNSD, 2008). However recent trends have shown mortality improvements in the rural areas and increases in the urban areas with the exception of a few South Asian countries (UNSD, 2008). Central American and central Asian countries often show a higher level of mortality in urban areas than rural. This is possibly due to the rapid urbanisation, which often occurs without appropriate planning for infrastructure and health services. The differences become even more striking when we consider the gap between the poor and the rich. While we have a more even distribution in rural areas, the inequality within urban areas is often striking. A recent study in sub-Saharan African (SSA) countries (Anyamele, 2011) showed a considerably higher level of infant mortality in rural areas, but also a high level of variation within urban areas when considering level of wealth. However, data on maternal mortality by residence is very hard to estimate due to the small numbers. One recent study by Matthews *et al.* (2010) shows how the urban advantage is almost non-existent when we account for wealth levels within areas. In urban areas, they remark that this is mainly due to poverty marginalisation, which prevents access to care.

Despite growing evidence of poor maternal and infant health outcomes and inequalities within urban areas of low income countries, a systematic analysis and synthesis of evidence as to effective models of service delivery is lacking. The aim of our study was to conduct a robust systematic review to address the question:

What are the effects of different models of delivery for improving maternal and infant health outcomes for poor people in urban areas in low income and lower middle income countries?

Through the systematic review we aim to provide important information and draw out key recommendations for policy makers at international, national and sub-national levels.

1.2 Definitional and conceptual issues

1.2.1 The urban poor: who and where?²

Urban growth - including the absolute and relative number of urban dwellers and the physical expansion of urban areas - is 'reshaping' population health, particularly among the urban poor (Commission on Social Determinants of Health, 2008, p.4). By 2050, there will be an estimated 6.4 billion urban dwellers, compared to 3.4 billion in 2009 (UNHABITAT, 2010), and the global future has been described as a 'planet of cities' (Angel *et al.*, 2011).

By 2050 it is estimated that seven out of every ten people will live in a city, with almost all of this growth taking place in developing countries. It is estimated that one in three urban dwellers lives in a slum, meaning that an estimated 828 million people are currently living in informal settlements, producing so-called 'hidden cities' (UNHABITAT, 2010). More than 90 percent of slums are located in cities in developing countries, and those cities that are the fastest growing are most likely to have informal settlements. In sub-Saharan Africa, it is estimated that more than 60 percent of city dwellers inhabit slums (UNHABITAT, 2010).

² Unless stated otherwise, all data are drawn from United Nations Department of Economic and Social Affairs (2010) and UNHABITAT (2010).

An estimated one-third of all urban residents are poor, representing one-quarter of the world's total poor (Baker, 2008; Ravallion *et al.*, 2007). Poverty is multidimensional and complex; its conceptualisation and measurement is beyond the scope of this review. Related debates accompany the conceptualisation and measurement of urban poverty (Baker, 2008), for example, discussions around how to account for the higher cost of living in urban areas in national-level poverty estimates. Evidence suggests that current poverty levels might underestimate the levels of urban poverty in low and middle income countries (Satterthwaite, 2004). Debates about the definition of what is 'urban' also affect estimates of urban poverty (Satterthwaite, 2007).

We know that there are fuzzy boundaries between urban and rural, boundaries that continually evolve - both planned and unplanned. Rates of expansion of urban land cover in LICs and LMCs are high, although the absolute amount of land cover accounted for by urban areas remains low. Whilst it is beyond the scope of this review to debate what is meant by urban, and our methodology takes an inclusive approach, the issues around types of urban setting are important, and reflected not only in the substantive findings, but also the volume of published work on different sorts of urban settings.

Concern is increasingly expressed about the low levels of research and policy attention to smaller cities (> 1 million and <10 million inhabitants), of which it is estimated there are 500 globally (Commission on Social Determinants of Health, 2008, p.60; Montgomery, 2008). Analyses suggest that smaller cities, despite the research focus on mega-cities (>10 million inhabitants), might have even higher rates of poverty (Baker, 2008; National Research Council, 2003).

The urban poor as a population sub-group are spatially and temporally heterogeneous (Mabogunje, 2007), even when fairly straightforward sub-groups are identified, such as urban natives or migrants (rural-urban and urban-urban). The characteristics of where the urban poor live are equally heterogeneous - neighbourhoods are not necessarily consistently poor (Montgomery and Hewett, 2005). Slum residents are not the only urban poor, although they do represent a spatial clustering of living conditions within any single city. As projected rates of urbanisation continue, even if the relative levels of urban poor remain constant, the absolute numbers will rise, making poverty an increasingly urban phenomenon.

1.2.2 Data on the health of the urban poor

Rapid urban growth in developing countries - both in terms of population and land coverage - places increased demands on already overstretched agencies to collect data from and about the urban poor. Even aggregate 'headcount' data can fail to keep up with the speed and location of population growth in many settings. In addition, we know that slum residents tend to be less likely to be included in censuses and surveys; they might want to remain hidden if their residence is illegal; slums are difficult places to send enumerators to work in; and slum households tend to be less likely to be included in routine mapping and listing exercises (World Health Organization, 2008; Shetty, 2011). Many urban poor can be characterised as 'hard to reach' populations from the perspectives of censuses and surveys.

Routine data dealing with the health of the urban poor, where they exist, tend to be aggregated, ignoring differentials within cities and between neighbourhoods. There are increasing calls for disaggregated data to be available (Harpham, 2009; UNHABITAT, 2010, p.xiii). Similarly, health information that is produced tends to be aggregated, ignoring health and wealth differentials within cities and between neighbourhoods.

What are the effects of different models of delivery for improving maternal and infant health outcomes for poor people in urban areas in low income and lower middle income countries?

Cross-sectional surveys such as the Demographic and Health Surveys (DHS), National Family Health Survey (NFHS) in India, and Multiple Indicator Cluster Surveys (MICS) are an important source of data that allow disaggregation, for example, by wealth quintile of urban populations. These sorts of analyses have driven much of the bulk of descriptive evidence that exists about the health of the urban poor (Hazarika, 2009; Antai and Morad, 2010; Matthews *et al.*, 2010).

Whilst an important source of disaggregated information for those settings where there are no other data sources, this sort of approach is not without its critics. Montgomery (2009) outlines three major shortcomings of reliance on these sorts of datasets and analyses: low reliability of estimates of health among the poor in any given city; insufficient spatial information to identify small- and medium-sized cities; and, over-reliance on proxy variables to construct measures of living standards due to the absence of information on income or consumption expenditures.

There are calls (Harpham, 2009) for greater investment in longitudinal, prospective studies that deal specifically with the urban poor. Demographic Surveillance Systems (DSS) such as those covered by the In-Depth network³ are one such source, and in Africa include sites such as the Nairobi Urban Health and Demographic Surveillance System⁴ in Kenya and Bandim Health Project⁵ in Guinea Bissau, which are fully established and producing data and research. A new DSS site in Ouagadougou⁶ has started to collect data which are not yet available for analyses. Emergent research agendas focusing on health in LICs include the Urban Health Resource Centre in India⁷ (Urban Health Resource Centre, 2006). Specific online foci for gathering relevant research have recently been developed, including the Measurement, Learning and Evaluation Project for the Urban Reproductive Health Initiative.⁸

1.3 Policy and practice background

1.3.1 What are models of service delivery?

Models of service delivery are concerned with how interventions are delivered. They specify the component intervention package, target groups and means of distribution (Campbell and Graham 2006). Their impact depends not only on the effectiveness of the package of interventions, but also on the coverage achieved by the means of distribution, its uptake by the target population, and quality (Campbell and Graham 2006). Furthermore, models of service delivery are influenced enormously by context and must consider the local epidemiology; economic, geographical and cultural barriers; and the local health system's infrastructural and human resource capacity (Lawn *et al.*, 2009).

Whilst the medical solutions for preventing maternal and infant mortality are known, delivering these solutions is a considerable challenge. Despite variation across regions, most maternal deaths in LICs and LMCs are due to a handful of causes, including haemorrhage, hypertensive disorders, sepsis/infections,

³ <http://www.indepth-network.org/> (accessed 17 January 2012)

⁴ <http://www.aphrc.org/insidepage/?articleid=470> (accessed 17 January 2012)

⁵ <http://www.bandim.org/> (accessed 17 January 2012)

⁶ <http://www.issp.bf/OPO/> (accessed 17 January 2012)

⁷ <http://www.uhrc.in/> (accessed 17 January 2012)

⁸ <http://www.urbanreproductivehealth.org/> (accessed 17 January 2012)

obstructed labour, and in certain regions, unsafe abortion and HIV/AIDS (Khan *et al.*, 2006). Maternal deaths are clustered in the period during labour, delivery and the immediate postpartum period because complications arise in around 15 percent of births in any context, which are largely unpredictable and can rapidly become life-threatening (Ronsmans and Graham 2006; White Ribbon Alliance, 2010).

Maternal and infant outcomes are closely connected. A substantial proportion of infant deaths are clustered in the early neonatal period, particularly in the first 24 hours (Lawn *et al.*, 2005). Causes of death include obstetric complications before or during the birth and their management, preterm births and congenital abnormalities. Harmful practices after birth can also lead to severe infections in the neonatal period (World Health Organization, 2006). The epidemiology of infant deaths is different after the first month of life, however, when pneumonia, diarrhoea, malaria and vaccine-preventable conditions become the main causes (Lawn *et al.*, 2005; World Health Organization, 2006).

Clearly, major reductions in maternal and neonatal deaths depend on the functioning of the whole health system because no single intervention can address the diverse range of causes, and many causes have medical solutions that require prompt and skilled action (Koblinsky *et al.*, 1999). In contrast, many infant deaths in the post-neonatal period can be prevented through public health or vertical programmes, along with clinical case management for episodes of illness (Lawn *et al.*, 2005). Models of service delivery for reduction in maternal and infant mortality are thus complex and vary across several dimensions.

There is a general consensus that care during the intrapartum period is of key importance given the epidemiology of maternal and early neonatal deaths, but antenatal care, postnatal care, newborn baby and child care, and reproductive health care may also contribute to mortality reductions (Ronsmans and Graham, 2006; Kerber *et al.*, 2007). Types of intervention may be clinical and/or non-clinical in focus and packages may include information, financial assistance, community mobilisation, commodities, drugs or health care. Models also differ according to the means of distribution: where the service is provided and by whom. For example, services may be delivered to individuals at home, at primary health care facilities or at hospitals by various health professionals or non-professionals, or to whole communities through mass media. The level of involvement of public, private and non-governmental sectors in distribution will vary between countries (Baqui *et al.*, 2008; Bhattacharyya *et al.*, 2010). However, there is interdependence between the means of distribution and the content of intervention packages (Campbell and Graham, 2006). Finally, subgroups of the population may be targeted or the aim may be to reach the whole population.

1.3.2 Models of service delivery and the urban poor

A review focusing on the urban poor population is necessary because, despite difficulties in generalising across settings, there are specific characteristics of the urban environment, population and health system that have potential implications for models of service delivery. Rapid urban population growth means that the number of births taking place in urban areas in LICs and LMCs is increasing, and services must accommodate this. Furthermore, large populations and high population density in urban areas influence options for service organisation. Many of these births are among the urban poor, a large proportion of whom live in slum areas that have tended to be underserved by public services (Matthews *et al.*, 2010). Given the considerable inequality in urban areas in many regions, decisions need to be made on how services can best be prioritised to reach the poorest and most vulnerable segments of the population to reduce maternal and infant deaths.

What are the effects of different models of delivery for improving maternal and infant health outcomes for poor people in urban areas in low income and lower middle income countries?

For some causes of maternal and infant deaths, the urban environment poses specific risks. For example, the distribution of factors linked with maternal mortality, such as malnutrition, obesity, age at first birth and fertility, may differ in urban areas. Certainly, HIV/AIDS, which makes a substantial contribution to both maternal and infant mortality in SSA, disproportionately affects urban areas (Khan *et al.*, 2006; UNAIDS and World Health Organization, 2009). For infants in particular, the pollution in many cities, and the lack of sanitation and overcrowding in slum areas, also raise certain health risks (Hardoy *et al.*, 2001). These epidemiological considerations need to be addressed in the development of intervention packages.

Demand may also differ in urban areas. Urban living is perceived to be associated with modernity; levels of education tend to be higher; and urban areas may provide greater opportunities for exposure to health-related information (More *et al.*, 2009a, 2009b). Nonetheless, the 'urban poor' are heterogeneous both within and across urban areas. Alongside socio-economic inequalities, people from diverse cultural backgrounds live in proximity, with potential implications for both health-related needs, expectations and demands. In particular, rural-urban migrants may be influenced by their present context whilst also retaining influences from their previous context. Traditional social connections may be broken and new ones formed when an individual or group migrates, which may have positive or negative effects on health risks, health-related attitudes and behaviour, and health-related support (Harpham, 2009). This diversity in urban areas must be addressed in the development of models of service delivery.

Whilst the environment and characteristics of the population in urban areas have implications for models of service delivery, implications also arise from the existing health system. Urban areas tend to be served by a wide range of providers (Parkhurst and Rahman, 2007; More *et al.*, 2009a, 2009b). In particular, private health services are prominent in many LICs and LMCs, which are even used by the poor when circumstances allow (Matthews *et al.*, 2010; Bhattacharyya *et al.*, 2010). In these settings, public sector provision increasingly deals with the poorest and most vulnerable urban residents (Matthews *et al.*, 2010).

1.4 Research background

1.4.1 What is different about the health of the urban poor?

Much is known about the descriptive differences between urban poor health (versus urban non-poor or rural) in developing countries, and reviews include: Ruel *et al.*, 1999; McMichael, 2000; Harpham and Molyneux, 2001; Galea and Vlahov, 2005; Montgomery and Ezech, 2005; Harpham, 2009. Debates continue about the characteristics of urban health: advantages, disadvantages, penalties, urban sprawl, and double burden of communicable and non-communicable diseases (Agyei-Mensah and Aikins, 2010).

Within an individual country, maternal and infant survival is generally better on average in urban than in rural areas (Dye, 2008; Matthews *et al.*, 2010), although the National Research Council (2003) shows that aggregate urban-rural differences in health outcomes can diminish once wealth is controlled for. Indeed, with the exception of human immunodeficiency virus (HIV)/acquired immunodeficiency syndrome (AIDS), 'in most low- and middle-income countries, the urban advantage in terms of average health levels is too well documented to dispute' (Montgomery, 2009, p.5).

The comparison of urban with rural is a crude one - and masks potentially different urban (dis)advantages dependent on what is being studied (Harpham, 2009). The

What are the effects of different models of delivery for improving maternal and infant health outcomes for poor people in urban areas in low income and lower middle income countries?

heterogeneity of urban areas and populations means that averages based on the aggregate of rural-urban can disguise broad variations, not just in terms of health outcomes, but also in terms of health systems and services. Recent analyses suggest that changing urban populations are eroding any urban health advantage and replacing it with an 'urban penalty' (Matthews *et al.*, 2010). Cities can raise some health risks, not least because rapid urban growth in many LICs and LMCs has exceeded the capacity of health systems to serve rapidly growing urban populations. It could also potentially mask a service located in an urban agglomerate but used by a large rural population, hence not specifically targeted at urban populations.

Rice and Rice's (2009) analyses of aggregate national-level data show crude but statistically significant relationships between the infant mortality rate (IMR) and maternal mortality ratio (MMR) and the level of urban slum prevalence for 99 countries. They point out that 'urban slum prevalence exhibits moderately strong and statistically significant deleterious associations with the mortality indicators, net the influence of level of economic development and pace of urbanization', and conclude that their findings support the existence of an urban penalty for slum population, especially women.

1.4.2 Poor urban women and infants: lower chances of survival?

Comparing urban and rural populations

- When compared with their rural counterparts in the aggregate, urban dwellers tend to have, on average, better access to health care services. This can be reflected in lower levels of maternal and infant mortality for urban compared with rural settings in many countries.
- Analysis of 90 DHS showed lower levels of child mortality in urban than rural populations, with similar differences by residence for several health indicators (National Research Council, 2003).
- In Latin America and the Caribbean, infant mortality is about the same among the rural and urban poor (Fay, 2005).
- The poorest migrants from rural areas and slum dwellers may have maternal, newborn and child mortality rates as high as or even higher than the rural poor (Madise *et al.*, 2003; Madise and Diamond, 1995; Van de Poel *et al.*, 2007).
- Much of the aggregate difference in maternal and infant mortality between urban and rural areas is attributable to greater access to health care services available to urban residents.

Comparing within urban areas by wealth status

- World Health Organization (WHO) analyses of DHS data for 2000-7 show a clear gradient in the rate of under-five mortality by wealth quintile for Africa, Asia, and the Americas, with highest risks for the poorest urban wealth quintile and lowest risk for the wealthiest quintile (UNHABITAT, 2010, Figure ES.2, p.xiv).
- Analyses of the Indian National Family and Health Survey (UNHABITAT, 2010, Box 7.1, p.84) show that the poorest urban wealth quartile has an IMR of 54.6/1,000 compared with 35.5/1,000 among urban non-poor.
- Work by the African Population and Health Research Centre (APHRC) (2002a, 2002b) estimates IMR to range from 164/1,000 in Embakasi slum, to 91/1,000 in

What are the effects of different models of delivery for improving maternal and infant health outcomes for poor people in urban areas in low income and lower middle income countries?

informal settlements on average, to <10/1,000 in high-income areas of Nairobi. The nationally comparable urban (excluding Nairobi) and rural IMR are 57/1,000 and 76/1,000, respectively.

- Slum dwellers compare unfavourably with other urban sub-groups with respect to mortality in both Nairobi and Mumbai.
- The disaggregation - usually based on availability of DHS or MICS data - of analysis by wealth status in urban areas in developing countries tends to be unable to incorporate data that show the complexities of the implications of who is 'poor' and 'non-poor'. Montgomery (2009) gives this useful example: non-poor households in urban neighbourhoods that lack drinking water and sanitation face a daily assault of health threats that household income alone cannot always fend off. Even those who can pay for health care may receive services of such low quality that they do little to restore health.

Comparing urban and rural and wealth status

Fewer studies include analysis which compares urban-rural and rich-poor status:

- Garenne's (2006) analysis of 47 DHS surveys (1986-2000) shows disaggregated early age (before fifth birthday) mortality by urban-rural and rich-poor status. The highest rates of mortality aggregated across countries were found in the poorer rural grouping, followed by the poorer urban grouping.

Why are poor urban women and infants disadvantaged in terms of risk of dying?

- Explanations for between- and within-place of residence differentials in maternal and infant mortality outcomes are complex. For example, the mortality risk of a poor individual living in an urban slum is likely to be attributable to both household-level poverty and the community-level spatial concentration of poverty in the slum itself. The urban poor are likely to be least well served in terms of access to health services, but the absence of disaggregated data means that relatively little is known about differentials in accessing services by neighbourhood, the effectiveness and quality of those services notwithstanding.
- Health and social services in urban areas have not kept pace with urban population growth (Montgomery, 2009; Fotso *et al.*, 2007; Ziraba *et al.*, 2009a, 2009b).
- WHO calculations (2010, p.63 Figures 5.6-5.7) of projected trends towards achieving MDG5 (SBA) disaggregated by urban wealth quintile for Bolivia and India show the least progress to date, and therefore the most rapid improvement required, for the poorest urban wealth quintile.
- Poor urban women are more likely to have a SBA than poor rural women, although there is not much difference between the percentage of women with SBA in the richer strata (Channon *et al.*, 2010, p.83).
- Wang'ombe (1995) suggests that the unavailability and inaccessibility of maternal and child health (MCH) services in unplanned urban slums in rapidly growing cities has resulted in poor child health in these settlements.
- Despite good geographic access, slum residents can be unable to access nearby health services. Women in slum communities can find care difficult to access even though a well-functioning health infrastructure is located nearby, and in

What are the effects of different models of delivery for improving maternal and infant health outcomes for poor people in urban areas in low income and lower middle income countries?

some cases the urban poor have less access to services than people who live in rural areas (Gupta *et al.*, 2008; African Population and Health Research Center, 2002a, 2002b; UNHABITAT, 2006). In some cities, this inaccessibility might be explained by the poor urbanites' spatial concentration in areas outside 'official' city zones or limits.

- In a sample survey of poor urban street and slum dwellers in Calcutta, Ray *et al.* (2001) found that of 108 mothers who gave birth in the previous year, 40 percent received three or more antenatal checkups, and only 16 percent received postnatal care. The authors of the study suggest that urban health programmes are inaccessible to poor migrants as they are not recognised as residents of Calcutta (Channon *et al.*, 2010, citing Ray *et al.*, 2001).
- Cities create an especially complex range of factors that can influence health outcomes (KNUS, 2008, Fig 5, p.9). Matthews *et al.* (2010) develop a typology - based on analyses of DHS - of urban coverage of maternal and newborn services (Figure 1.1). This typology begins to unpack some of the heterogeneity in the experience of poor urban populations in accessing services at the national level.

Figure 1.1: Typologies for urban coverage of maternal-newborn services

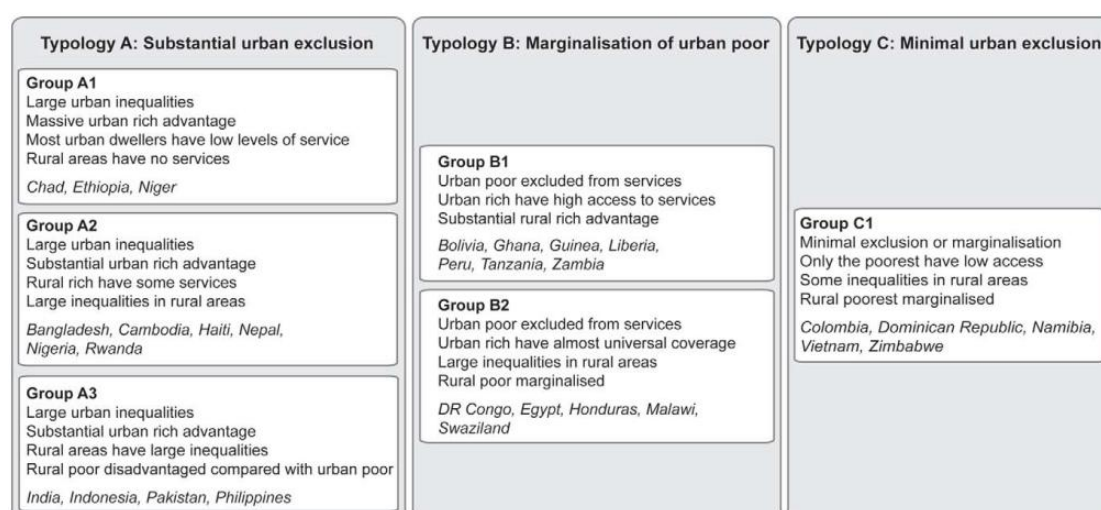

Source: Fig 2, Matthews *et al.*, 2010.

1.5 Objectives

Before presenting the methodology and results of our systematic review, it is important to consider the focus and scope of our research question, 'What are the effects of different models of delivery for improving maternal and infant health outcomes for poor people in urban areas in low income and lower middle income countries?' Addressing this question provides useful lessons for decision makers as both positive and negative effects are considered. Previous knowledge of this area led us to conclude that a systematic review focusing on effective models would provide a tighter and narrower review but with less useful findings from which to draw policy recommendations. Our protocol based on this revised question was agreed by the funding body, DFID, and reviewed by two external expert reviewers.

Maternal and infant health of poor people in urban areas may be improved through many different mechanisms. Evidence pertaining to different 'models of service delivery' is vital but, based on previous knowledge, also likely to be scarce. Our

What are the effects of different models of delivery for improving maternal and infant health outcomes for poor people in urban areas in low income and lower middle income countries?

review focused on explicit evaluations of interventions aimed at improving health outcomes for poor people in urban areas. We did not seek to exclude any particular types of intervention and as such our review was designed to identify evaluation of models of delivery but also discrete interventions that might be part of a wider model of delivery. These could include clinical or non-clinical interventions, such as changes in financing, regulation and service organisation. They might also range in focus from the individual to health systems reform. The review aimed not only to draw lessons from the stated effect of interventions, but to provide causal chain analysis for these effects as well as to draw lessons from how, where, and why different models of delivery showed effects.

Given the likely paucity of evidence from urban areas in LICs we also aimed to include LMCs and to be non-restrictive in defining poor and urban populations. The methodology and appendices set out exact definitions, but 'urban' was essentially defined as 'non-rural'. With regard to poverty, we sought to include any study making explicit reference to models of delivery for identified poor or socio-economically disadvantaged groups at the sub-national level, irrespective of the definition of poverty. We feel that our inclusive approach is most appropriate as a first measure in establishing the evidence base for the effects of interventions aimed at improving maternal and infant outcomes in poor urban populations.

2. Methods used in the review

Summary

The types of studies, interventions, outcomes and participants for inclusion are described.

Our review team, including information scientists and information retrieval experts, developed a search protocol that was subject to external peer review. Our search strategy was limited to LICs and LMCs, and certain countries were prominent in the resulting database of evidence.

Quality checks - both in terms of internal quality assurance processes and the assessment of the quality of included studies - are described. The synthesis of evidence includes both a wider narrative synthesis and a detailed causal chain analysis of high-quality items. Decisions about what the results meant for policy, practice and research were based on discussions within the review team, set against the wider knowledge base.

2.1 User involvement

2.1.1 Approach and rationale

The protocol was finalised following review from the DFID and two additional experts in field.

In order to engage a wide range of stakeholders, the following methods were/will be used:

- Online publishing of: the protocol; the final report; a research brief; and a web summary.
- To maximise exposure, links to the published report will be established with major e-lists and websites
- Publication of articles in peer-reviewed journals
- Presentation and networking of findings at academic conferences

2.2 Identifying and describing studies

2.2.1 Defining relevant studies: inclusion and exclusion criteria

Types of study

The following types of intervention study were included in the analysis:

- Randomised controlled trials
- Non-randomised controlled trials
- Observational studies with control groups
- Longitudinal time series studies
- Systematic reviews of these interventions
- Economic evaluations and modelling studies of relevant interventions
- Qualitative evaluations looking at implementation of relevant interventions

Types of intervention

Interventions were broadly defined as actions concerned with improving the access, utilisation or effectiveness of maternal and infant health services in areas serving urban poor populations. These interventions could be concerned either with clinical or non clinical services. Studies that did not clearly distinguish effects from other non-targeted health interventions, such as the provision of potable water, were excluded.

Types of participant

Mothers and infants up to the age of 24 months. Studies had to address specific poor populations in urban, semi-urban or peri-urban settings. Studies that estimated only maternal morbidity (other than severe acute maternal morbidity - SAMM) or only infant morbidity were excluded. While it should be acknowledged that studies set in rural areas may well be transferable to urban-poor settings, in this review we excluded these studies that only dealt with this population from our analysis. Studies that dealt only with non-poor urban populations were also excluded from the analysis.

The World Bank definition of low income and lower middle income countries was used, with the additional restriction that countries in Europe were excluded from the analysis (World Bank, 2011). It should however be acknowledged that there may be interventions in upper middle income countries, particularly those that have high levels of income inequality that could be used in low and middle income country settings.

2.2.2 Identification of potential studies: search strategy

Our review team, including information scientists and information retrieval experts, developed a search protocol that was subject to external peer review and agreement of the study funders for approval. Our search includes major databases that cover literature on this topic; these cover both English and non-English language material, including specialist health and development databases, as well as those focusing on specific geographical (Box 2.1).

Box 2.1: Electronic databases searched

African Index Medicus

African Journals On-Line

ASSIA (Applied Social Sciences Index and Abstracts)

Campbell Collaboration

Cochrane

Database of Abstracts of Reviews of Effectiveness (University of York)

Office of Health Economics, Health Economic Evaluation Database

NHS Economic Evaluation Database (University of York)

Econlit

EMBASE

Geobase

Global Health

Health evidence.ca

| |
|--------------------------------------|
| IBSS |
| LILACS |
| Pubmed/Medline |
| PAIS |
| POPLINE |
| PsychINFO |
| R4D |
| Western Pacific Region Index Medicus |

In addition to the databases included in our search protocol, a number of additional databases were examined and were excluded on the basis of lack of functionality, country or topic coverage, and in a few cases because of a lack of access (Appendix 2.9). Relevant studies were identified by searching electronic databases, combining terms for (1) included maternal and infant health outcomes and (2) included countries. We decided not to narrow down by urban terms, but instead to determine whether studies took place in an urban environment through analysis of abstracts and the keywords used. A full detailed list of terms used is provided in Appendix 2.2. Editorials, letters, commentaries, book reviews and non-systematic literature reviews were excluded from the analysis.

Given the very broad nature of this review, we relied on a wide range of appropriate keywords, descriptors and indexing terms, e.g. the medical subjects headings (MeSH) keywords for the US National of Library PubMed/Medline database, and descriptors, where these were available. In databases where such terms were limited we had to rely on a broad range of free text terms. Relevant search terms were identified both from the expert input of members of the research team, analysis of terms used in papers identified in handsearches and pilot database searches, as well as analysis of keyword and indexing hierarchies where available in the different databases searched. Details of the databases searched and the search strategies used, specifying keywords, descriptors and free text terms are in Appendix 2.2.

One limitation of our search however, was that we did not replicate our search strategy in terms other than English, which potentially could have increased the number of relevant papers found in some databases that carry more non-English language journals. We did not conduct a specific search for conference proceedings, theses or other dissertations.

Google Advanced Search⁹ was used to search organisation websites (Appendix 2.3). These included some government websites for overseas development aid departments, as well as international agencies (Box 2.2). The search strings were 'infant mortality' and/or 'maternal mortality'. Only items in English were sought, and the first 20 items were reviewed for relevance. All of the websites that were searched have been tagged as *LSEDFID_SysRev2011* in Diigo¹⁰ to facilitate sharing.

⁹ http://www.google.co.uk/advanced_search

¹⁰ http://www.diigo.com/user/LSE_DFID

Box 2.2: Websites searched

AFD (Agence Française de Développement)
 APHRC (African Population and Health Research Center)
 Center for International Health and Development
 Cochrane LMIC
 COOPITA (Cooperazione Italiana allo Sviluppo)
 DFID (UK Department for International Development)
 EADI (European Association of Development Research and Training Institutes)
 ELDIS
 EU Development (European Commission Development and Relations with African Caribbean and Pacific States)
 EU Humanitarian Aid and Civil Protection (European Commission Humanitarian Aid and Civil Protection)
 EuropeAid (European Commission Cooperation Office)
 Family Care International
 Irish Aid
 London School of Hygiene and Tropical Medicine library
 Measurement, Learning and Evaluation Project for the Urban Reproductive Health Initiative
 NORAD (Norwegian Agency for Development Cooperation)
 Pan American Health Organisation Library
 PMNCH (Partnership for Maternal, Newborn and Child Health)
 R4D (Research 4 Development)
 SDC (Swiss Agency for Development and Cooperation)
 SIDA (Swedish International Development Cooperation Agency)
 UNDP (United Nations Development Programme)
 UNFPA (United Nations Population Fund)
 UNHCR (United Nations High Commissioner for Refugees)
 UNICEF (United Nations Children's Fund)
 Urban Health Resource Centre
 USAID (United States Agency for International Development)
 WB (World Bank)
 WHO (World Health Organization)
 MLE Programme
 Open SIGLE
 WHO International Trial registry portal

A handsearch of 11 journals was performed from 2008, electronically where possible, so as to include papers accepted and available online pre-publication but not yet in print (Appendix 2.4). When the electronic version was not available, relevant shelves at the British Library of Political and Economic Science were handsearched.

Due to time constraints, we restricted studies to those published from 1987 onwards, the year of the Nairobi Conference on Safe Motherhood (Cohen, 1987).

References produced by electronic database searches were stored into a first EndNote bibliographic database and duplicate records were discarded. The approach designed by the Evidence for Policy and Practice Information Co-ordinating Centre (EPPI-Centre), Social Science Research Unit, Institute of Education, University of London (Gough and Elbourne, 2002) and its program EPPI-Reviewer 4 were used to record extracted data from eligible articles and make them available for analysis.

2.2.3 Screening studies: applying inclusion and exclusion criteria

In the first stage, titles and abstracts were screened for inclusion, using four short questions on key inclusion criteria (country, urbanity, evaluation of maternal and infant interventions) (Box 2.3).

Box 2.3: Screening questions

| Questions | Answers |
|--|----------------|
| Is it a study in a country in the list of WB LICs and LMCs (from Africa, Asia, Latin America and the Caribbean)? | Yes/no/unclear |
| Does the study include poor, urban populations? | Yes/no/unclear |
| Is it a study dealing with evaluation of MCH interventions? | Yes/no/unclear |
| Do the data deal with access to, utilisation of, or effectiveness of MCH interventions? | Yes/no/unclear |

Full texts were obtained for studies screened for inclusion and stored in a second EndNote bibliographic database. In the second stage, full texts were screened for inclusion, using all inclusion and exclusion criteria (Appendix 2.1). References meeting all inclusion criteria were imported into EPPI-Reviewer 4¹¹ for coding. Excluded references were stored in a third EndNote bibliographic database. Interesting references excluded during the first or second stage were stored in a separate EndNote bibliographic library for discussion. References with full text in foreign languages (other than English, French, Spanish or Italian) were stored into a separate EndNote bibliographic library for record keeping.

References from websites searches were managed using the bookmarking tool Diigo.¹² The first 20 items of each website search were compared with records stored in the first EndNote bibliographic database. Records not already found through electronic database searches were screened for inclusion following the first and the

¹¹ <http://eppi.ioe.ac.uk/cms/Default.aspx?alias=eppi.ioe.ac.uk/cms/er4>

¹² http://www.diigo.com/user/LSE_DFID

second stage previously described for electronic databases. References from handsearching were compared with records stored in the first EndNote bibliographic database and screened for inclusion, as for references from websites searches.

2.2.4 Characterising included studies

We first created and entered into EPPI-Reviewer 4 a coding tool to extract and record information on generalities, context, intervention, study design, outcomes, findings, comments, quality assessment and meta-analysis inclusion (Appendix 2.5).

2.2.5 Identifying and describing studies: quality assurance process

Two reviewers screened the results of searches independently. Before starting screening, a cross-check on a sample of 100 references was conducted to test for inter-reviewer variability, and where there was disagreement on inclusion, reviewers consulted with each other until consensus was reached. When consensus could not be reached, a decision was made after discussion by the team as a whole.

Included studies stored in EPPI-Reviewer4 were randomly allocated to reviewers for coding. Reviewers coded the results of searches independently. A cross-check on coding was conducted to test for inter-reviewer variability, and where there was disagreement on inclusion, reviewers consulted with each other until consensus was reached. When consensus could not be reached, a decision was made after discussion within the team.

2.3 Methods for synthesis

2.3.1 Assessing the quality of studies

We reviewed the quality for quantitative and qualitative studies making use of new revised guidelines for both quantitative and qualitative studies published by the National Institute for Health and Clinical Excellence's Centre for Public Health (2009). In the case of quantitative studies, these checklists (Appendix 2.6) allowed us to separately make an assessment of internal and external validity using objective criteria. In terms of external validity, we assessed whether the source population or study area was well described, whether the eligible study population was representative of the study population or study area and finally whether the actual participants were representative of the study population. We evaluated, for example, whether studies used theoretical perspectives, had clear aims and discussed the limitations and possible biases. Most of the evaluation of the methods concerned: whether the randomised controlled trial or the baseline of quantitative or review methodologies were laid out clearly, for instance, the methods of randomisation, participant blinding, sample size based on power calculations to detect significant effects; and whether the conclusions were appropriately justified by the methods and data. If most of these criteria were fulfilled, then the analysis would be judged to have a high degree of internal validity (++); if some of the criteria had been fulfilled, then it would be coded as (+), whilst those studies where few criteria were met would be coded as (-).

In the case of qualitative studies, the focus was on whether a theoretical approach could be identified, and whether a clear explanation and justification for the study design, and information on data collection methods, contexts and discussion of conclusions and findings were provided, using NICE (2009) guidelines (Appendix 2.7). Studies would be rated as (++) if they fulfilled most criteria appropriately, (+) for some criteria and (-) if few criteria were met. In addition, we made use of a combination of criteria from two different economic evaluation checklists for economic studies conducted prospectively or retrospectively alongside effectiveness studies (Drummond and Jefferson, 1996; Evers *et al.*, 2005). A separate checklist

(Philips *et al.*, 2004) was available to assess the quality of economic evaluations based on a synthesis of effectiveness data from a range of papers and the construction of different forms of economic evaluation (Appendix 2.8).

2.3.2 Overall approach to and process of synthesis

The approach to synthesis was driven by the research question, the types and quality of studies and the data included in the review. Heterogeneity of study design, population and intervention precluded statistical meta-analysis. The most appropriate approach - a textual narrative synthesis - was conducted. Because our review question involves two linked but distinct populations - mothers and infants - we have structured our review accordingly. For a subset of high-quality items, we conducted a causal chain analysis, also separated according to whether the outcome was maternal or infant mortality.

2.3.3 Selection of studies for synthesis

The narrative synthesis includes all eligible studies on the basis of the inclusion/exclusion criteria. The causal change analyses are restricted to studies identified as high quality.

2.3.4 Selection of outcome data for synthesis

Outcomes included maternal and infant health outcomes: maternal, infant, neonatal, perinatal, post-neonatal mortality, and still-birth; and severe acute maternal morbidity (SMM) (haemorrhage, dystocia, hypertension, sepsis, incomplete abortion, Caesarean section (CS), hysterectomy and blood transfusion) (World Health Organization, 2011b).

This review focuses on maternal and infant mortality outcomes. Process indicators, such as skilled care at birth, are often used as substitutes for mortality outcomes whose measurement poses considerable challenges. However, mortality outcomes are not necessarily improved where gains in individual process indicators are not accompanied by broader changes (Koblinsky *et al.*, 1999). A focus on mortality outcomes is thus crucial, particularly in areas where the mortality burden is high (Campbell and Graham, 2006; Bhutta *et al.*, 2008; Lawn *et al.*, 2009).

2.3.5 Synthesis of evidence

All eligible studies were included within the qualitative analysis to establish a detailed picture of the available evidence. We first analysed the data using EPPI-Reviewer 4 and generated comprehensive tables for each code. All tables were then exported and merged in Excel¹³ to produce a unique results table.

Narrative synthesis was the principal approach used. Eligible studies were grouped into type of interventions - broadly grouped into clinical and non-clinical - as described later on in the report. Findings were analysed within each category for the two main target populations: mothers and infants, including neonates. While most systematic reviews focus on synthesising evidence on effectiveness from quantitative research, we wanted to develop the contribution that can be made by different types of evidence, including that involving qualitative data.

In addition, causal chain analysis was performed on included studies identified as high quality to allow the extraction and illustration of the causal path emerging from our review, linking reasoning for intervention, with experience, implementation and sustainability. We used an approach based on White's (2009) theory-based impact evaluation, and drawing on the realist review approach of Pawson *et al.* (2005),

¹³ <http://office.microsoft.com/en-us/excel/>

using qualitative analysis to attempt to provide an analysis of how and why complex interventions can work (Lewin *et al.*, 2009). For each item included in the causal chain analysis, we identify the root causes of the issue, the intervention, the final outcome(s) and the intervention sustainability.

2.4 Deriving conclusions and implications

Decisions about what the results meant for policy, practice and research were based on discussions within the review team, set against the wider knowledge base.

3. Search results

Summary

The searches returned 9,025 potentially relevant items of evidence, 98% of which were excluded after reviewing titles and abstracts.

We did not identify a single item that both had a qualitative focus and also had a discussion of change in mortality outcomes

31 per cent of the included quantitative studies were identified as ‘low quality’.

Our causal chain analyses are restricted to medium- and high-quality items only. We assessed item quality after completion of the searches, and to avoid exclusion of potentially valid items, quality was not part of the inclusion criteria.

Of particular note was the lack of clarity or depth surrounding the ethical conduct of research that involved human subjects.

Electronic databases searches produced over 9,000 potentially relevant papers. All searches were downloaded into EndNote¹⁴ and duplicates were excluded. This left 7,324 records to be examined. Two reviewers systematically screened all references by title/abstract using the screening short questions: the majority of papers were discarded and the remaining 703 references were downloaded into another EndNote library and full text obtained. After multiple searches, we were unable to locate 16 references (Appendix 3.3).

3.1 Studies included from searching and screening

Full-text references were screened for inclusion/exclusion criteria: 114 were included in the final review and downloaded into EPPI-Reviewer 4 for coding. Articles were excluded because they were published in a foreign language other than English, French, Spanish or Italian, they did not present separate outcomes for urban and rural populations, were editorials/commentaries/book reviews/literature reviews, or did not present data on our outcomes of interest (Appendix 3.2). Searches of websites did not lead to new references. Handsearching journals produced 15 new references, all successively discarded during the full-text screening. The screening cross-check, to test for inter-reviewer variability, resulted in final agreement rates between 82 and 92 percent.

Figure 3.1 provides a detailed representation of the search strategy and review process. Separate appendices (3.1 and 3.2) detail included and those excluded after full-text screening, respectively. Additional appendices (3.4 and 3.5) list interesting references excluded during the first or the second stage and references with full text in languages other than English, French, Spanish or Italian.

¹⁴ <http://www.endnote.com>

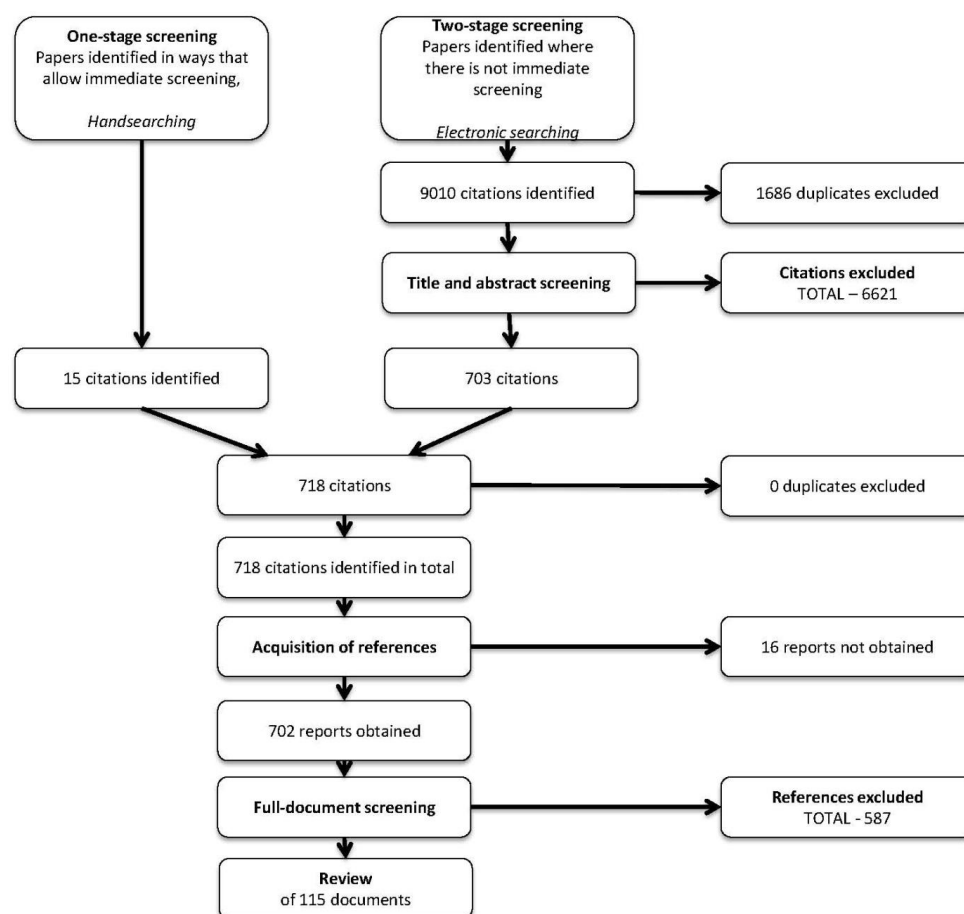
Figure 3.1: Filtering of papers from searching to map to synthesis

3.2 Details of included studies

The searches returned 9,025 potentially relevant items, including 9,010 from database searches and 15 from handsearches. The majority (98 percent) of papers were excluded after reviewing titles, and the abstracts of the remaining 114 items were downloaded into EndNote. All included studies date from 1989 (Figure 3.2).

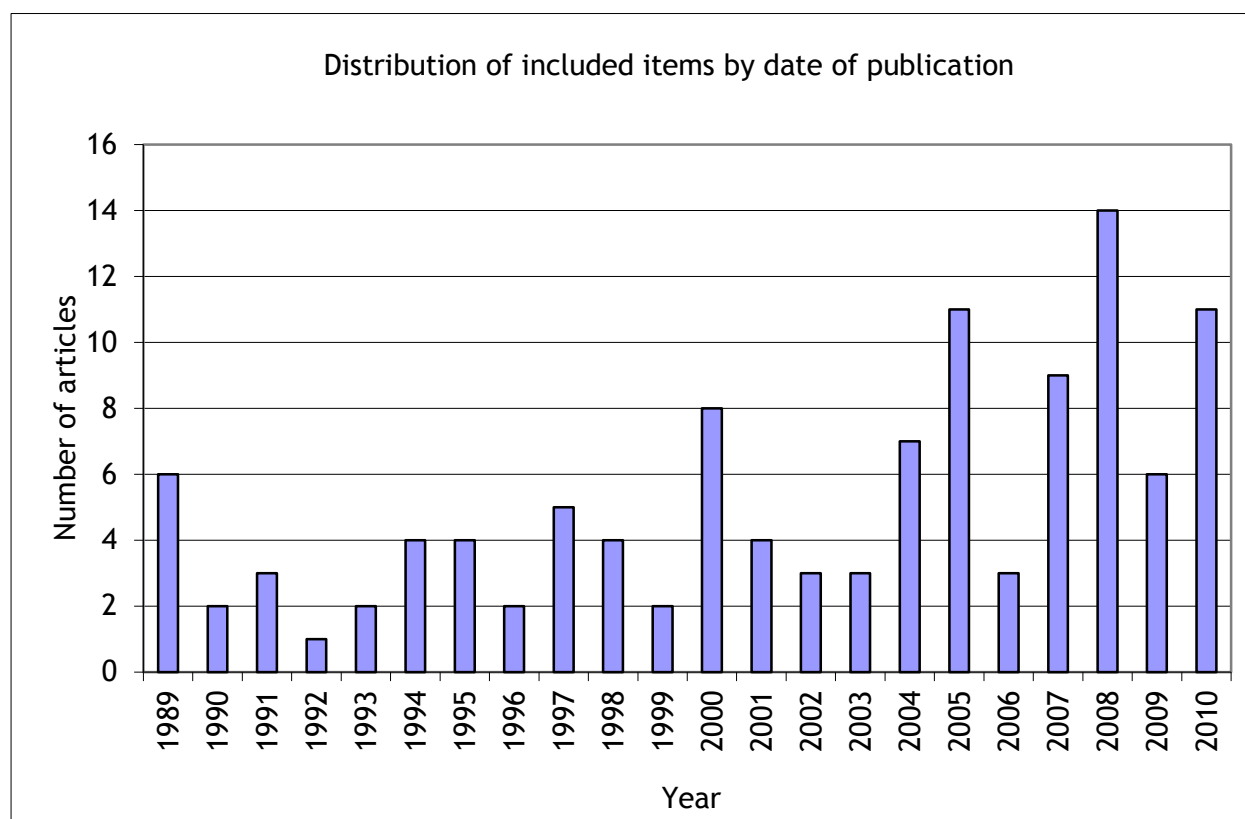
Figure 3.2: Distribution of included studies by publication date

Our search strategy was limited to LICs and LMCs, and the distribution of items included in the review reflects clustering of evidence at the country level. For example, 56 percent of the included items from sub-Saharan Africa are accounted for by items from just two countries, Nigeria and Guinea Bissau (Table 3.1).

Table 3.1: Country distribution of included items

| Region | Country | N* |
|----------------------------------|------------------|----|
| East Asia and Pacific (10%) | China | 5 |
| | Indonesia | 3 |
| | Papua New Guinea | 1 |
| | Thailand | 3 |
| | | |
| Latin America and Caribbean (2%) | Guatemala | 1 |
| | Haiti | 1 |
| | Nicaragua | 1 |
| | | |

| | | |
|-----------------------------------|--------------------------|----|
| Middle East and North Africa (8%) | Egypt | 6 |
| | Jordan | 3 |
| | Tunisia | 1 |
| | | |
| South Asia (24%) | Bangladesh | 6 |
| | India | 15 |
| | Pakistan | 7 |
| | Sri Lanka | 1 |
| | | |
| Sub-Saharan Africa (56%) | Angola | 1 |
| | Burkina Faso | 2 |
| | Central African Republic | 0 |
| | Cote d'Ivoire | 3 |
| | Ethiopia | 2 |
| | Ghana | 1 |
| | Guinea-Bissau | 11 |
| | Kenya | 2 |
| | Madagascar | 1 |
| | Malawi | 6 |
| | Mozambique | 6 |
| | Nigeria | 14 |
| | Senegal | 3 |
| | Sierra Leone | 1 |
| | Sudan | 1 |
| | Tanzania | 5 |
| | Uganda | 2 |
| | Zambia | 4 |
| | Zimbabwe | 4 |

Notes: % refers to the regional distribution of all included items. *Number of studies not mutually exclusive.

The types of study designs included in the review were highly variable, ranging from randomised controlled trials (RCTs) (e.g., Malaba *et al.*, 2005 (++)/(++);¹⁵ Kuhn *et al.*, 2008 (++)/(++)) to observational studies (e.g., Colonna *et al.*, 1990 (-)/(-); Campbell *et al.*, 2005 (+)/(+)). Of the 11 included studies, 34 were RCTs.

¹⁵ The two symbols relate to internal and external validity respectively.

Included items were coded on the basis of whether they reported on interventions that dealt with the supply and/or demand side, and on the basis of the main focus of that intervention (multiple responses allowed) to reduce maternal and/or child mortality in poor, urban populations (Table 3.2). Just two items included in our review (Orji and Ajenifuja, 2003 (-)/(-); Padmanaban *et al.*, 2009 (-)/(+)) did not report on specific interventions, but reviewed intervention strategies and lessons learned. The majority (55 percent) of included items dealt with supply-side interventions.

Table 3.2: Distribution of included items by intervention focus

| Intervention | N (%) |
|---|-------|
| Clinical | |
| Surgical/instrumental procedure | 6 |
| Drug treatments (including micronutrient supplementation) | 30 |
| Vaccination | 11 |
| Other clinical management | 17 |
| Non-clinical | |
| Training and audits | 12 |
| Provider models | 1 |
| Financing | 4 |
| Investment and scaling up | 3 |
| Discharge and admissions policies | 5 |
| Kangaroo Mother Care | 6 |
| Nutrition (including breastfeeding) | 6 |
| Service organisation | 1 |
| Complex interventions | 12 |

All of the included items directly addressed maternal and/or infant (including neonate) mortality, and seven items dealt with interventions that explicitly focused on both maternal and infant mortality outcomes (de Muylder and Thiery, 1989 (-)/(-); Bugalho and Bergstrom, 1993 (-)/(-); Shihadeh and Najdawi, 2001 (-)/(+); Bakr and Karkour, 2005 (+)/(-); Abdul *et al.*, 2007 (-)/(+); Saleem *et al.*, 2007 (+)/(+); Deschamps *et al.*, 2009 (+)/(-)).

Typically in order to run a meta-analysis we should have been able to say whether the population from which the sample was drawn was clearly defined; whether (and how) the sample was representative of the population, whether the participants who agreed to participate were different from those who refused and whether the response rate was adequate; and whether the methods were standardised and the statistical methods adequate.

When analysing our results, we did not identify a single paper that both had a qualitative focus and also had a discussion of change in outcomes, although many qualitative papers that looked at impacts on process (e.g. perceptions of barriers to

access or satisfaction with services) were identified but excluded from our review. All included studies in the review were therefore assessed using quantitative checklist criteria (in the case of two economic evaluations, we were able to assess the quality of the empirical trial and separately use economic evaluation checklists).

Almost a third (31 percent) of the included quantitative studies were identified as ‘low quality’ by the team which meant both external and internal validity were scored as (-) low. Our causal chain analyses are restricted to medium- and high-quality items only. We assessed item quality after completion of the searches, and to avoid exclusion of potentially valid items, quality was not part of the inclusion criteria. Of particular note was the lack of clarity or depth surrounding the ethical conduct of research that involved human subjects.

Out of 114 studies, 21 were identified as high quality (++/++) and 14 medium quality (either ++/+ or +/++). For those high- or medium-quality studies which included specific interventions with clearly identified outcomes, we considered whether the study could be potentially included for meta-analysis. We obtained nine items of high quality and 8 of medium quality that met these criteria.

Meta-analysis is particularly common in the analysis of studies which include clinical trials when the samples and results of individual studies are not conclusive enough to be able to generalise the overall results. It is also commonly used to remove bias from the conclusions as it combines the results of many trials and allows more transparency in the interpretation of the results. Despite the many advantages, it needs careful coding of the studies as well a careful evaluation of the quality of the papers. One of the key requirements above all for meta-analysis is a complete, unbiased collection of all the original studies of acceptable quality that examine the same therapeutic question (Crombie and Davies, 2009). This systematic review aimed for breadth rather than depth, given the lack of studies in the field.

In Table 3.3, we show the distribution of the high-quality papers which were suitable for meta-analysis. The overall number of studies was nine, although in a few instances more than one outcome was included in the analysis.

Table 3.3: Distribution of items coded as ‘high quality’ and suitable for metadata by outcome and focus

| Intervention outcome | Clinical | Non-clinical |
|----------------------|---|--|
| Maternal mortality | | Dumont <i>et al.</i> (2005) Dumont <i>et al.</i> (2006) |
| Neonatal mortality | Darmstadt <i>et al.</i> (2008) Kaestel <i>et al.</i> (2005) | |
| Infant mortality | Darmstadt <i>et al.</i> (2008) Kuhn <i>et al.</i> (2008) Martins <i>et al.</i> (2008) | Jakobsen <i>et al.</i> (2008) Mbori-Ngacha <i>et al.</i> (2001) |

Given the heterogeneity of the populations, interventions and sample selection, meta-analysis was not deemed feasible. If we consider the cell with the highest number of studies (infant health with clinical intervention), the range of types of interventions was too high and the number of studies too small to derive a significant statistical analysis. In addition most of the clinical interventions related to urban hospitals and not necessarily to urban poor populations. When looking at the second-highest frequency (neonatal health with clinical interventions), no two interventions related to the same type (e.g., vitamin intake, vaccination, skin emollient). In general, the studies differed in interventions, approach, population, and outcome. If we cross-tabulated all those variables, we would end up with a level of heterogeneity that would invalidate any type of meta regression. It is for this reason that this review includes narrative only.

4. Synthesis results

Summary

No items were found that specifically tested the effectiveness of different models of service delivery to reduce maternal and infant mortality among poor urban populations.

Items relevant to interventions targeting poor urban women and infants were heterogeneous in their focus and study design.

Audit (death reviews) are a low-cost non-clinical intervention that appears to have positive mortality outcomes for both women and infants.

Kangaroo Mother Care (KMC) was the most tested non-clinical intervention for infants, with cautious positive impacts on infant mortality.

Complex interventions with positive mortality impacts were localised and heterogeneous in their impact, even within the study community.

No study looked at the impact that intervention had on poverty nor at how the intervention was less or more successful because of the poor setting.

Just one study, from Senegal (de Bernis *et al.*, 2000) (+)/(+), used a comparative study design and showed lower mortality in an area where women had SBA.

4.1 Further details of studies included in the synthesis

The review did not find any items that tested the effectiveness of different models of service delivery to reduce maternal and infant mortality among poor urban populations. To the best of our knowledge, there are no studies that address this issue for this population sub-group. However, we did identify a wide range of interventions that, whilst not testing different models of service delivery, were relevant for the research question. The review found extensive heterogeneity of interventions in terms of both target population and type of intervention. In order to deal with this heterogeneity, we present our description and discussion of interventions using four headings for interventions addressing:

- Clinical interventions
 - Surgical/instrumental procedures
 - Drug treatment (including micronutrient supplementation)
 - Management of labour (and induction)
 - Vaccinations
 - Other clinical management
- Non-clinical interventions
 - Service organisation
 - Training
 - Audit
 - Provider models
 - Financing
 - Nutrition (including breastfeeding)

- Complex interventions (interventions that involved multiple components across a range of domains)
 - Cost-effectiveness.

Each of these sections deals with maternal and infant mortality separately.

In doing this, it is important to note that our focus was on the improvements in delivery and access to services for the urban poor population rather than on specific clinical interventions per se. However our review illustrates that few of the effectiveness studies that may be identified, for instance through Cochrane reviews, have focused specifically on delivering services and reducing mortality in this specific target population group.

4.1.1 Clinical interventions: maternal mortality

In total, 42 papers focused on clinical interventions as a means to reduce maternal mortality (Appendix 4.1). Clinical interventions targeted at mothers formed three main groups:

- Surgical/instrumental procedures
- Drug treatments (including micronutrient supplementation)
- Other clinical management

Surgical/instrumental procedures

Five papers focused on surgical/instrumental procedures. Four papers provide comparison of Caesarean sections and vaginal delivery. In three cases, this comparison was made in the context of optimal management of breech delivery (Malhotra *et al.*, 1994 (+/-); Ziadeh *et al.*, 1997 (-/-); Orji and Ajenifuja, 2003 (-/-)). All conclude that Caesarean section does not seem to offer advantages over vaginal delivery in terms of perinatal mortality, neonatal deaths and still births. Agarwal *et al.* (2007a) (+/++) compared outcomes from Caesarean section with those following vaginal births for women with a post-Caesarean pregnancy. In the context of Lucknow, India, vaginal birth after Caesarean (VBAC) was found to be associated with higher perinatal mortality and maternal morbidity. In a comparison of modes of instrumental delivery in Jordan, Shihadeh and Al Najdawi (2001) (-/+) found that forceps and vacuum extraction were associated with differing adverse events but that overall vacuum extraction may be preferable to forceps because of reduced birth trauma and blood loss.

Drug treatments (including micronutrient supplementation)

Twenty-four papers focused on drug treatments. Seven studies focused on anticonvulsants in the management of eclampsia. Six of these concentrated on magnesium sulphate (Chinayon, 1998 (+)/(+); Adewole *et al.*, 2000 (-)/(-); Begum *et al.*, 2000 (-)/(-); Kamilya *et al.*, 2005 (-)/(-); Naz *et al.*, 2005 (++)/(++); Tukur and Muhammad, 2010 (-)/(-)). Based on observational data, all provide favourable conclusions regarding the use of magnesium sulphate. Benefits were reported in terms of maternal mortality (Adewole *et al.*, 2000 (-)/(-); Begum *et al.*, 2000 (-)/(-); Kamilya *et al.*, 2005(-)/(-); Tukur and Muhammad, 2010 (-)/(-)) and perinatal mortality (Kamilya *et al.*, 2005 (-)/(-)). Chaudhuri *et al.* (1994) (+)/(+) studied the outcomes of babies born to eclamptic mothers in India. A comparison of three treatment regimens found that babies of mothers treated with a combination of diazepam, chlorpromazine and phenargan had the best outcomes in terms of perinatal deaths and still births. Magnesium sulphate was not considered as a treatment in this study. However, in a more recent study in Nigeria, Tukur and Muhammad (2010) (-)/(-) found that magnesium sulphate was superior to the use of diazepam in reducing maternal morbidity and mortality.

Four studies focused on the induction of labour. Two of these focused on induction for women with eclampsia (Nahar *et al.*, 2004 (-)/(-); Tukur *et al.*, 2007 (+)/(-)) by means of misoprostol (50mg). There did not appear to be any advantage of misoprostol in terms of mortality in either study, although Nahar *et al.* (2004) (-)/(-); was able to conclude that intravaginal misoprostol was well tolerated and effective in the induction of labour. The third study considered induction of labour in the context of women going beyond 42 weeks gestation (Bergsjö *et al.*, 1989) (-)/(-). Induction by stripping of membranes and intravenous oxytocin infusion in this context offered no advantage as measured by perinatal mortality. Abdul *et al.* (2007) (-)/(+) compared misoprostol to oxytocin as drugs for induction during the third stage of labour. No deaths were recorded in either group and the efficacy of misoprostol was judged to be comparable to oxytocin.

Three studies concerned the assessment of micronutrient supplements. These have been classified under 'drug treatments' as they were prescribed within a clinical setting. Fawzi *et al.* (2007) (++)/(++) compared daily multivitamins (vitamins B, C, E) with a placebo group in HIV-negative women in Tanzania. No benefits were found in terms of risk of prematurity and foetal death in the treatment group but there was significantly reduced risk of low birthweight (LBW) compared to the placebo group. Kaestel *et al.* (2005) (++)/(++) compared different levels of micronutrient supplements for pregnant women in Guinea-Bissau but found no differences in perinatal or neonatal mortality. Kupka *et al.* (2008) (++)/(-) also found no significant effect of selenium supplementation for HIV-infected pregnant women in terms of maternal or neonatal mortality.

Ndibazza *et al.* (2010) (++)/(+) and de Silva *et al.* (1999) (+)/(++) evaluated the impact of the use of anthelmintics to expel parasitic worms by women during pregnancy on perinatal mortality. In Sri Lanka, de Silva *et al.* (1999) (+)/(++) found perinatal deaths to be lower in the anthelmintic group, whereas Ndibazza *et al.* (2010) (++)/(+) found no overall effect in an area in Uganda where helminth prevalence was high but infection intensity low.

Two studies focused on the use of antiretrovirals in HIV-infected pregnant women (Ekouevi *et al.*, 2008 (+)/(-); Walter *et al.*, 2006 (+)/(+)). The use of highly active antiretroviral treatment (HAART) was found to have no benefit as measured by stillbirths among women with advanced HIV (Ekouevi *et al.*, 2008) (+)/(-) but antiretroviral treatment for HIV-infected pregnant women with low CD4 counts was found to significantly decrease neonatal mortality in a study in Zambia.

Two studies focused on the use of antibiotics, but in different contexts. Aboud *et al.* (2009) (++)/(+) assessed the effect of giving antibiotics to HIV-infected pregnant women. No benefits were found in terms of maternal morbidity or mortality. Bergstrom (1991) (+)/(+) assessed the use of antibiotics in the conservative management of women with preterm rupture of membranes. Neonatal mortality was found to be significantly lower than in a control group in which no pharmaceutical treatment was given but labour was induced.

The remaining papers involved single studies looking at different aspects of drug treatment: the use of steroids in women with high-risk premature delivery (Fekih *et al.*, 2002) (+)/(-); use of misoprostol in the active management of third stage of labour (Afolabi *et al.*, 2010) (+)/(-); use of injectable contraceptive during pregnancy (Gray and Pardthaisong, 1991) (+)/(+); and administration of the antimalarial, quinine hydrochloride, for pregnant women with malaria (Kietinun *et al.*, 1993) (-)/(-). All except Gray and Pardthaisong (1991) reported favourable outcomes for the drug treatment evaluated.

Other clinical management

Thirteen papers focused on other issues related to clinical management. Certain studies could not be classified under the three clinical categories above. Five studies (Munjanja *et al.*, 1996 (++)/(++); Etuk *et al.*, 2000a (-)/(-); Etuk *et al.*, 2000b (-)/(-); Enakpene *et al.*, 2010 (+)/(-); Fabamwo *et al.*, 2010 (-)/(-)) concerned antenatal care provision. Enakpene *et al.* (2010) (+)/(-) evaluated the effect of adequate prenatal care on perinatal outcomes for women with umbilical cord prolapse. Adequate care was defined as at least four prenatal visits in index pregnancy and/or at least one prenatal visit within the 2-4 weeks preceding the occurrence of umbilical cord prolapse. Lower perinatal death was found among women receiving adequate antenatal care compared to those without prenatal care. Focusing on pregnant women in general, Munjanja *et al.* (1996) (++)/(++) found that an antenatal care programme in Zimbabwe with fewer, more objective oriented visits and fewer interventions during visits, could be introduced without having an adverse impact on perinatal or maternal mortality. In two Nigerian studies, Etuk *et al.* (2000a and 2000b) found that there was a significant increase in both maternal and perinatal mortality for pregnancies that were booked for antenatal care but delivered outside health facilities.

Abdel *et al.* (2010) (+)/(-) assessed the effectiveness of uterine massage as a means of preventing postpartum haemorrhage in a trial set in Egypt and South Africa. The authors found that massage alone was associated with more blood loss after 30 minutes compared to treatment with oxytocin (with or without massage). Miller *et al.* (2009) (+)/(++) also looked at non-pharmaceutical management of obstetric haemorrhage through the use of non-pneumatic anti-shock garments (NASG) and concluded that it showed potential for reducing blood loss and maternal mortality. Training of doctors in dealing with emergency Caesarean section (CS) was the focus for the study by Pereira *et al.* (1996). While there were no substantial differences in the mortality outcomes, they still recommended the training of doctors in areas served by low levels of health personnel. In a Malawian study, Fenton (1999) (+)/(-) looked at women requiring Caesarean section and compared those who received a blood transfusion with those who did not. No significant difference in mortality was found between the two groups.

Antisepsis and vaginal cleansing were shown in three studies to be safe and to reduce neonatal and maternal infections (Taha *et al.*, 1997 (++)/(++); Bakr and Karkour, 2005 (+)/(-); Saleem *et al.*, 2007 (+)/(+)). In a study in squatter settlements in Karachi, Pakistan, Saleem *et al.* (2007) evaluated the use of chlorhexidine vaginal and neonatal wipes by traditional birth attendants (TBAs) at home births. The study was not powered to show differences in mortality but the use of wipes was found to be acceptable and no concerns regarding safety were found. These interventions to reduce sepsis were ultimately targeted at reducing maternal and neonatal mortality, but the studies lacked power to demonstrate this. Iqbal (2004) (+)/(-) compared strategies in a maternity hospital in Karachi, Pakistan, to manage prolonged labour. The strategy was the focus of comparison rather than the effectiveness of a particular drug. In a comparison of induction of labour at 42 weeks and expectant management (non-intervention, careful monitoring), active management resulted in lower perinatal mortality.

4.1.2 Clinical interventions: infant mortality outcomes

In total, 22 papers focused on clinical interventions as a means to reduce infant mortality (Appendix 4.2). Again, clinical interventions focused on infant mortality can be categorised into:

- Surgical/instrumental procedures

- Drug treatments (including micronutrient supplementation)
- Vaccinations
- Other clinical management

Surgical/instrumental procedures

Only one study aimed at improving infant mortality outcomes was focused on surgical intervention. In a retrospective study based in Amman, Jordan, Ziadeh (2000) (-)/(-) sought to determine the perinatal outcomes associated with triplet pregnancies and compare outcomes for Caesarean section with vaginal delivery. Caesarean section was not found to be advantageous but the sample size was very small (n=41).

Drug treatments (including micronutrient supplementation)

Six papers focused on drug treatments. One study focused on the use of drug treatments to improve infant outcomes (Kumwenda *et al.*, 2008) (++)/(++). This randomised controlled trial in Malawi evaluated extended antiretroviral prophylaxis to reduce breast-milk HIV-1 transmission. Extended prophylaxis for the first 14 weeks of life significantly reduced postnatal HIV-1 transmission at 9 months but there was not a significant difference in mortality at this stage of follow-up.

Five studies focused on micronutrient supplementation to improve infant mortality outcomes. A randomised controlled trial in urban Zimbabwe (Malaba *et al.*, 2005) (++)/(++) measured the effect on infant mortality of supplementing neonates and their HIV-negative mothers with single, large doses of vitamin A during the immediate postpartum period, but found no significant impact. A controlled experimental study located in a peri-urban Indonesian community (Cobra *et al.*, 1997) (++)/(++) showed a positive impact on infant mortality outcomes as a result of oral iodine supplementation. The study concluded that in populations at risk of iodine deficiency, oral iodized oil supplementation of infants may reduce infant mortality. Furthermore, a study from China examined the effect of water treatment with iodine on infant and neonatal mortality (de Long *et al.*, 1997) (+)/(+). The authors concluded that iodine replacement through iodination of irrigation water was possibly an important factor in the recorded decline in infant mortality in China in areas with severe iodine deficiency. Finally, in Egypt, increased availability of oral rehydration salts (ORS) was associated with an improvement in the case management of, and mortality from, diarrhoea (Miller *et al.*, 1994) (+)/(+). Finally, Joshi *et al.* (2007) (-)/(-) showed that inhalational nitric oxide (INO) can be life saving and cost-effective in a LIC setting such as India.

Vaccinations

Eleven papers focused on vaccinations. All studies on vaccinations included in this review focused on infant outcomes. Vaccination remains a key prevention tool to reduce IMR in low resource settings. This review found 10 studies looking at ways to implement vaccination programmes to improve infant and neonatal mortality. Amin *et al.* (1992) (-)/(-) looked at the impact of the Expanded Program on Immunization in Sierra Leone and found that immunisation had a dramatic effect on infant mortality declines between 1975 and 1990. A series of studies from Guinea Bissau provide evidence relating to measles and BCG vaccinations and their impact on infant mortality. Aaby *et al.* (2002) (+)/(+), working in urban, peri-urban and rural areas of Guinea Bissau, compared measles-vaccinated children with those not vaccinated, and the former showed significantly lower levels of mortality. Martins Cesario *et al.* (2008) (++)/(++) further confirmed the results, showing that outbreaks of measles can be curtailed by giving the measles vaccine as early as 4.5 months of age. Bacillus Calmette-Guerin (BCG) vaccine on the other hand does not show straightforward results. Garly *et al.* (2003) (+)/(-), also working in a peri-urban area

of Guinea Bissau, showed significantly higher levels of mortality for BCG non-vaccinated infants. The timing of vaccination was an important issue in the Roth *et al.* (2004) (+)/(+) study in urban Guinea-Bissau, where vaccination of LBW in the first week of life seemed to have a stronger protective effect in terms of mortality compared to those receiving vaccination later on..

The only paper to report a negative or no significant difference at the end of a large-scale immunisation programme is the study by Fetuga *et al.* (2010) (+)/(+) in Nigeria. The study focused on the impact of moving from an expanded programme of immunisation to a national programme that was supported solely by the Nigerian government. It hypothesised that this absence of effect was due to poor access to health facilities and to the lack of ante-natal care for mothers and that despite efforts being made to increase community participation, the delivery of tetanus vaccinations remained clinic-based. Further work by Garly *et al.* (2004) (+)/(++) in urban Guinea-Bissau showed that hepatitis B vaccine (HBV) did not have a specific impact on mortality decline, but simply changed between girl and boys' mortality. HBV-vaccinated infants 7½-12 months of age had higher mortality than cohorts who had not received HBV, the difference being particularly strong for girls. Aaby *et al.* (2005) (++)/(+) showed how national immunisation days had a positive impact, mainly if polio vaccination was conducted below 6 months of age. Overall vaccination has a positive impact on infant mortality, but the timing and mode of delivery are crucial. Three studies by Benn *et al.* (2008a (+)/(++); 2008b (++)/(++); 2010 (++)/(++)), also from Guinea-Bissau, looked at vitamin A supplementation at the time of vaccination. All three studies showed that there were no significant results and recommended against its implementation in an African setting.

Other clinical management

Four papers focused on other aspects of clinical management. Two papers focused on clinical interventions but could not be classified as surgical interventions, drug treatments or vaccinations (Mandelbrot *et al.*, 2002 (++)/(+); Le Fevre *et al.*, 2010 (++)/(+)). The topical application of skin emollients as a skin barrier was evaluated as part of a strategy to improve survival among hospitalised infants through the prevention of infection (Darmstadt *et al.*, 2008) (++)/(++). The randomised controlled trial in Dhaka, Bangladesh found that both sesame seed oil and Aquaphor significantly reduced mortality rates among preterm hospitalised infants, compared to those receiving no topical emollient. The cost-effectiveness of this intervention was also reported in Le Fevre *et al.*, 2010) (++)/(+); (see section 4.1.8). the study by Darmstadt *et al.*, 2004 (+)/(+) in Egypt, which found good (but not significant) results for reductions in neonatal mortality due to sepsis, paved the way for the subsequent larger (and significant) study in 2008. The study by Mandelbrot *et al.* (2002) (++)/(+) drew on data from urban Cote d'Ivoire and Burkina Faso to consider the effect of vaginal cleansing with benzalkonium chloride during late pregnancy and delivery for infants born to HIV infected mothers. The intervention showed no particular benefit for infant mortality.

4.1.3 Non-clinical interventions: maternal mortality outcomes

In total, 14 papers focused on changes in aspects of service organisation as a means to reduce maternal mortality (Appendix 4.3). These could be further classified into papers dealing with:

- Training and audits
- Provider models
- Financing

No papers were found to focus on regulation, commodities or logistics.

Training and audit

Nine papers focused on training and audit. Several studies evaluated the impact of training and/or audit (or death review) on maternal and neonatal deaths. These facility-based quality improvement measures seemed to be associated with improved maternal health outcomes (Bugalho and Bergstrom, 1993 (-)/(-); Dumont *et al.*, 2005 (++)/(++); Dumont *et al.*, 2006 (++)/(++); Kongnyuy *et al.*, 2008 (+)/(+)).

Audit was the most frequently reported service intervention for reducing maternal mortality. A study by Awan *et al.* (1989) (+)/(-) in Lahore, Pakistan, evaluated a complex intervention (staff increases, peer review and feedback), and used trend analysis with before-intervention and during- and post-intervention outcomes for a range of reproductive health outcomes, including IMR and MMR. They demonstrated how audits can be used to develop professional responsibility. Comprehensive audit systems with periodical checks were also found to be significant in reducing waiting times, emergency cases and ultimately maternal mortality. A pre- and post-test study in urban Angola by Strand *et al.* (2009) (-)/(+) specifically considered the audit of obstetric emergencies. A substantial decline in the number of maternal deaths occurred alongside the use of improved partogrammes, reduced waiting times, improved vigilance and increased awareness of the birthing process, but the study design was unable to show causality. De Muylder and Thiery (1989) (-)/(-) reported time trend analyses of rates of C-section following the introduction of guidelines for the management of dystocia, previous C-section, foetal distress and breech presentation in Zimbabwe. They showed a decline in rates of C-section and maternal mortality over two years, and attributed this to implementation of the guidelines, in the absence of any new technology introduced over the same period. Bhatt (1989) (-)/(-) considered how a drop in maternal deaths from 1967-8 to 1983-4 at a teaching hospital in Baroda, India, might have been due to the initiation of medical audit and maternal death review. The paper showed a decline in maternal deaths from 43 in 1967-8 to 36 in 1983-4 despite a growing case load over that period. The audit was able to highlight problems such as lack of supervision for junior staff and high-risk times when senior staff were away at weekends and holidays. In general, audit meetings appeared to be low-cost interventions to identify avoidable deaths and gaps in the human resource performance.

A note of caution must be introduced, however, regarding the impact of audits and reviews. Although not one of our included papers, Filippi *et al.* (2004), based on a four-country study (Benin, Côte d'Ivoire, Ghana and Morocco), demonstrate the difficulties involved in sustaining this kind of initiative. The majority of papers in our review did not consider the sustainability of the intervention and we can only speculate that they would be sustainable due to the reported low cost in some studies.

Training is the focus of an intervention in Guatemala (O'Rourke, 1995) (+)/(-). The programme's goals were to institute standards of care for obstetric and neonatal patients as well as to improve relations between hospital staff and TBAs in both rural and urban areas. Despite increasing referral and improving satisfaction, the programme did not result in a statistically significant reduction in mortality.

Provider models

Only one paper (de Bernis *et al.*, 2000) (+)/(+) looked specifically at the link between service delivery and maternal mortality and morbidity in urban populations with contrasting availability of health care. This study, from Senegal, showed that an area where women were more likely to deliver in hospitals with trained midwives had lower levels of maternal mortality than an area where most women gave birth in district health centres, usually assisted by TBAs, implying that access to skilled health care is fundamental. Given that the distribution of women by socio-economic

groups was very similar in both communities, most of the effect could be attributed to these differentials in service provision.

Financing

Four papers focused on financing, which includes, among other things, cash vouchers, pumping into existing resources and lifting user fees. Financing mechanisms played a role in four studies (Bashir *et al.*, 1991 (-)/(-); Ahmed *et al.*, 2004 (-)/(-); Ronsmans *et al.*, 2001 (+)/(+); Lim *et al.*, 2010 (++)/(++)), and the scale of these financing mechanisms ranged from a single-hospital loan scheme (Ahmed *et al.*, 2004) (-)/(-) to a single city (Bashir *et al.*, 1991) (-)/(-) to regional (Ronsmans *et al.*, 2001) (+)/(+) and national programmes (Lim *et al.*, 2010) (++)/(++). The analyses of secondary survey data in Lim *et al.* did not establish causality between India's Janani Suraksha Yojana (JSY) conditional cash transfer scheme and maternal and neonatal health outcomes, although the study design might not have been powered to detect changes in mortality. At a much smaller scale, the description by Ahmed *et al.* (2004) (-)/(-) of a hospital's short-term loan facility (financed by hospital doctors) to women presenting with a ruptured uterus in Nigeria, suggested reduced maternal and SAMM rates but, again, was unable to confirm causality due to its design. Of note was the high rate of loan payback (94 percent); in order to qualify for a loan, women undertook to repay it prior to discharge.

4.1.4 Non-clinical interventions: infant mortality outcomes

Twenty six studies deal with a wide range of interventions related to service provision aimed at improving neonatal and infant mortality (Appendix 4.4). Again, these interventions can be categorised into:

- Service organisation
- Nutrition (including breastfeeding).

Service organisation

Within service organisation, papers dealt with training and audit, increased investment and scaling up of interventions and changes in hospital admissions and discharge procedures. A distinct group of papers then looked at Kangaroo Mother Care (KMC) as an intervention to reduce infant mortality.

Only one study in urban Mozambique considered both maternal and infant health outcomes (Bugalho and Bergstrom, 1993) (-)/(-). Facility-based quality improvement measures, including the introduction of audit measures, showed a significant but transient improvement in perinatal mortality, alongside an increase in C-sections.

TRAINING AND AUDIT

Three studies considered the impact of training and/or auditing on infant mortality outcomes. Two studies, one from Uganda and one from China, focused on evaluating the impact of training for neonatal resuscitation. In a Kampala hospital in Uganda, enhanced training in neonatal resuscitation was provided so that a specialist team could be formed which would be available at deliveries (O'Hare *et al.*, 2006) (-)/(-). The intervention led to a decrease in mortality and improved outcomes for babies weighing more than 2kg at birth. Although the authors pointed out that this type of training would be feasible only in big teaching hospitals that could justify the presence of a permanent team, this model might be replicable in similar settings. Training in the Neonatal Resuscitation Program Guidelines in a hospital in China also led to a statistically significant decline in the perinatal neonatal mortality rate (Zhu *et al.*, 1997) (-)/(-). In Nicaragua, following the introduction of a hospital-based system to register births and deaths (and cause of death) in one hospital, neonatal mortality declined from 56/1,000 live births in 1985 to 11/1,000 in 1993 (Aleman *et al.*, 1998) (-)/(-). The authors noted, however, that the registration system, in

order to be effective, could not operate in isolation and required continued and active involvement of healthcare staff in order to review and improve neonatal care routines.

INCREASING INVESTMENT AND SCALING UP

Three studies considered the impact of increasing investment and scaling up on infant mortality outcomes. The scaling up of facility-based neonatal care in a district in southern India showed benefits in perinatal and neonatal mortality (Shantharam Baliga *et al.*, 2007) (+)/(++). Using a pre- and post-study design, the authors show a significant decline in early neonatal and perinatal mortality rates, together with a significant decline in case fatality rates for LBW, sepsis and birth asphyxia. They noted that, without sufficient community and health worker motivation, the scaling up was unlikely to have been so successful in reducing early age mortality. Similarly, Enweronu *et al.* (2008) (+)/(-) showed the benefits of investment in infrastructural and staff improvements in neonatal care for the survival of lower birthweight babies in Ghana. In urban Zambia, Essential Newborn Care training reduced early neonatal mortality (Chomba *et al.*, 2008) (+)/(++). However, there was a differential impact of improved service organisation by educational status of the mother, with the greatest impact among women with no secondary education.

DISCHARGE AND ADMISSION PROCEDURES IN NEONATAL UNITS

Five papers involved the evaluation of improved hospital discharge and admissions procedures for neonates. Three studies considered this specifically for LBW babies, albeit with different definitions of LBW. Bhakhoo *et al.* (1989) (+)/(+) in India, Bhutta *et al.* (2004) (+)/(-) in Pakistan and Blencowe *et al.* (2009) (+)/(+) in Malawi all suggested that early discharge of neonates was safe and did not lead to an increase in adverse neonatal mortality outcomes. Among these, the study by Blencowe *et al.* (2009) (+)/(+) looked at the early discharge with Kangaroo Mother Care (KMC) as an alternative to routine hospitalisation of low-birthweight babies. The study suggested that early discharge was safe and feasible and that, if rolled out to all levels of health facilities, Kangaroo Mother Care might help to overcome existing problems in access to care. Agarwal *et al.* (2007b) also looked early discharge and rational admissions among other low-cost interventions in a resource-limited teaching hospital in India. The findings of the study suggested that simple interventions such as these could result in a significant decline of neonatal mortality.

In an Indian-based study, Sasidharan *et al.* (2005) (-)/(-) looked wider than admissions and discharges and considered the impact of changed practices in terms of maternal and newborn contact for high-risk neonates in a hospital newborn unit. Prior to the intervention, mothers and their newborns were physically separated, with only occasional breastfeeding permitted. The intervention changed this regime, and permitted mothers (or their substitutes) to breastfeed on demand, alongside other service changes. This can be categorised as a low-cost intervention where increased maternal involvement in the neonatal period proved to be successful in reducing neonatal mortality.

KANGAROO MOTHER CARE

A total of six studies specifically addressed Kangaroo Mother Care (KMC), which is a method of care for preterm infants usually involving the infant being carried by the mother, with skin to skin contact (World Health Organization, 2003). The study by Colonna *et al.* (1990) (-)/(-) in urban Mozambique recommended KMC as a low-cost effective intervention. Three other papers were specifically on KMC as a method of infant care rather than simply service reorganisation. Whilst Lincetto *et al.* (2000) reported significant reductions in neonatal mortality following the introduction of KMC in a low-resource setting in Mozambique, evidence from the other studies was

less conclusive (Cattaneo *et al.*, 1998 (++)/(++) in Ethiopia, Indonesia, Mexico; Nagai *et al.*, 2010 (++)/(-) in Madagascar). Two further studies in Zimbabwe and Ethiopia (Bergman and Jurisoo, 1994 (-)/(-); Worku and Kassie, 2005 (-)/(+)) reported interventions aimed at improving infant and neonatal care which included the introduction of KMC. Both reported positive mortality outcomes, especially for LBW infants. However, both studies stressed the importance for the success and sustainability of the intervention of continued support and advice to the mother until the recommended infant weight was achieved.

Nutrition (including breastfeeding practice and guidelines)

Six studies considered the impact of nutrition interventions on infant mortality outcomes. The promotion of exclusive breastfeeding in Guinea-Bissau (Jakobsen *et al.*, 2008) (++)/(++) for the first 4-6 months of life according to WHO recommendations at the time of the study had no significant impact on infant mortality in a traditional setting which relied on exclusive breastfeeding. The final conclusion was not to discourage local practices, as long as they work.

A specific sub-group of papers dealt with the prevention of mother-to-child transmission (PMTCT), of which only one involved observation of both maternal and infant outcomes (Nduati *et al.*, 2001) (++)/(+). Four key studies looked at the ongoing debate on breastfeeding for HIV-positive mothers. Three of these (Mbori-Ngacha *et al.*, 2001 (++)/(++); Becquet *et al.*, 2007 (++)/(++); Deschamps *et al.*, 2009 (+)/(-)) agreed that in resource-poor settings, given appropriate nutritional counselling and care, access to clean water and a supply of breastmilk substitutes, alternatives to breastfeeding could lower considerably the levels of infant mortality. Furthermore, Kuhn *et al.* (2008) (++)/(++) reported that early, abrupt cessation of breastfeeding by HIV-infected women in a low resource setting, such as Lusaka, Zambia, did not improve the rate of HIV-free survival among children born to HIV-infected mothers and was harmful to HIV-infected infants. Taken together, the results suggest that it is not only the type of feeding but the timing of feeding choices that may be important.

4.1.5 Complex interventions: maternal mortality outcomes

Complex interventions are those that include several components, and their evaluation is challenging because the different components of the intervention, and their outcomes, need to be independently and summatively evaluated (Campbell *et al.*, 2000). Methodologies for reviewing data from complex interventions are still developing (Petticrew, 2003). Few interventions are simple, and levels of complexity can vary, but the primary question is whether the intervention works in everyday practice (Haynes, 1999; Medical Research Council, 2008). A further level of complexity for this review is introduced by the fact that most of the complex interventions we identified included rural, as well as urban, populations. In the review, only one item (Borulkar *et al.*, 1998) (-)/(-) made explicit reference to replicability and sustainability. In general there was a sense of interventions being quite localised and heterogeneous in their impact, even within their community (Mirghani and Saeed, 2000) (-)/(-).

Our review identified eight interventions for maternal mortality that we coded as sufficiently complex to merit reporting separately (Appendix 4.5). In this instance, we consider complex those interventions which include more than one aspect of the overall health care process: from clinical intervention to service reorganisation to staff training, etc. In some cases, interventions were multi-sectoral, involving sectors beyond health. By considering the key themes that emerge from these interventions, we can strengthen understanding of how interventions cause change (or not). The interventions we have included were often implemented at a

government administration, regional or national levels, and as such include rural and urban populations.

One study focused entirely on an urban population (Bashir *et al.*, 1995) (-)/(-). A combination of low-cost services or free services for deserving cases, obstetric flying squad services, training for TBAs, antenatal check-ups and intensive community education had a positive impact on maternal mortality levels in a major city in Pakistan. A key to the uptake and success of services such as the flying squad was the community events and radio education campaigns highlighting their availability.

Three studies published over the last decade focused on evaluation of Safe Motherhood or Mother Care interventions as a whole. These complex programmes involved many different types of interventions which present particular challenges for evaluation. Studies in Egypt and Tanzania assessed the impact of national programmes on maternal mortality, and found that reductions in mortality over time were evident (Mbaruku and Bergstrom (1995) (-)/(-); Mswia *et al.*, 2003 (+)/(++); Alwen *et al.*, 2005 (-)/(+); Campbell *et al.*, 2005 (+)/(+)), although attributing causality was poor. In Nigeria, Okaro *et al.* (2001) (-)/(-) showed that the Safe Motherhood Initiative had not succeeded, with the MMR increasing fivefold since its start. This was attributed to a deterioration in general living standards which had wiped out any improvements due to better maternal health care. This highlights that health sector investment alone is unlikely to reduce maternal deaths.

Two further studies have considered how interventions at a national or state level may have contributed to declining maternal mortality over time. Padmanaban *et al.* (2009) (-)/(+) outlined the interventions that were judged to have contributed to the significant decrease in maternal mortality in the Indian state of Tamil Nadu. The MMR in the state reduced from 380 to 90 per 100,000 live births in the period from 1993 to 2007. The paper drew on the observations of the authors, based within the Ministry of Health and Family Welfare, as well as secondary data and literature where available. The paper described wide-ranging interventions from improvements in availability of human resources; availability of key drugs, blood and supplies; improved management capacity; and better surveillance and analysis of maternal deaths. It is not possible from the paper to quantify the effect of the interventions directly but it does highlight the importance of political will and leadership, and engagement of directorates across governments, not just health. For China, Yan (1989) (-)/(-) showed how improved training and services under a national programme had helped to reduce maternal mortality in the country since the 1950s. Starting with training of TBAs, then with referral systems in 1952, up to recruitment and training of midwives and obstetricians alongside TBAs, the Chinese MMRs declined sharply in the 1950s and 1960s. However, no specific reference is made in this study to specific interventions in poor urban areas.

4.1.6 Complex interventions: infant mortality outcomes

Only three papers focused on complex interventions for infant mortality (Appendix 4.6). Section 4.1.5 showed that the complex interventions for maternal mortality focused mainly on national or large scale programmes. Two of the complex interventions for infant mortality focused more closely on addressing a specific area of clinical care through a package of interventions. The areas of focus were special care for infants (Borulkar *et al.*, 1998) (-)/(-) and management for mothers with diabetes during pregnancy and labour (Mirghani and Saeed, 2000) (-)/(-).

The study by Borulkar *et al.* (1998) (-)/(-) in India reported on the development of a model for the special care of newborns at a community hospital in a predominantly tribal block in an urban area. The key interventions included: adequate warmth; prompt resuscitation; proper feeding; and oxygen administration when necessary.

This facility was developed with existing staff and infrastructure, and minimal material inputs, which made this intervention low cost and sustainable. The authors also suggested that this model was replicable and had the potential for developing horizontal links with perinatal care and child survival programmes to be delivered through community hospitals.

The other study, based in Sudan, focused on simplified management of mothers with diabetes during pregnancy and labour (Mirghani and Saeed, 2000) (-)/(-). There were multiple strands to the intervention. After testing for diabetes, patients were monitored during pregnancy, labour was induced at 38 weeks, basic resuscitation was carried out for all babies, and early breastfeeding was made the norm. Treatment was sought for complications immediately. This simplified management led to significant improvement in perinatal and neonatal mortality, although impact depended on the socio-economic characteristics of the patient.

Brown (1996) followed a cohort of newborn in a hospital in Papua New Guinea over a year from birth to either death or discharge. His study looked at the impact of following Paediatric Standard Treatment book guidelines, which included warming, intravenous fluids, nasopharyngeal oxygen for respiratory distress and phototherapy and/or exchange transfusion for jaundice. Despite different results for different treatments and the non-total uptake of services, he showed that simple and cheap management alone could result in higher survival rates. In his view the results were not generalisable though and possibly only feasible within the context of Papua New Guinea.

4.1.7 *Complex interventions: maternal and infant mortality outcomes*

Richard *et al.* (2008) (++)/(++) was the only study focused on complex interventions for maternal and infant mortality (Appendix 4.7). It was a comprehensive intervention to improve access to quality caesarean delivery in an urban district of Burkina Faso involving: staff training; equipment; internal clinical audits; implementation of a cost sharing system; and patients-providers meetings. It was an experimental study without control and represented a facility-based quality improvement intervention. It resulted in increased rates of women receiving needed CS with no negative mortality outcomes for maternal or perinatal mortality. The increased rate was as a result of different factors including improved access to CS and improved diagnosis and management. The authors underline the need for a holistic approach, involving technical, operational, socio-cultural and political components in order to achieve a successful intervention.

4.1.8 *Cost-effectiveness*

While it is critical to increase our knowledge about what actions and interventions can help improve access to services that will improve maternal and infant health, it is also important to identify the costs of delivering these changes. In all societies, but especially in low and middle income countries where resources for health systems are very limited, it is important to assess the cost-effectiveness of interventions, that is, identifying what level of additional resources are required to generate improvements in health outcomes. There are several different approaches to undertaking economic evaluation, all involving measuring costs in the same way, whilst outcomes may be recorded using natural measures, e.g. number of lives saved, deaths due to pregnancy complications avoided etc., as well as common metrics such as the Disability Adjusted Life Year (DALY) or the Quality Adjusted Life Year (QALY). Where evaluations make use of such common metrics, it then becomes possible to compare all potential uses of resources to improve health outcomes; thus improvements in maternal and child health can be compared with interventions to improve mental health or reduce the consequences of infectious diseases such as

HIV/AIDS and Malaria, as well as non-communicable diseases like diabetes or cardiovascular disease.

When assessing whether studies met our inclusion criteria, not only did we want therefore to identify whether some studies looked at the costs of implementing interventions, but also whether we could identify any economic evaluations synthesising cost and effects data. In doing this we were interested not only in economic evaluations linked to empirical studies, but also those studies that constructed models drawing on effectiveness and resource use data from many sources to make a judgement on potential cost-effectiveness. The quality of evaluations included in our review was assessed using both the Drummond and Jefferson (1996) and Evers *et al.* (2005) checklists as recommended in the *Cochrane Handbook for Systematic Reviews of Interventions* (Higgins and Green, 2011).

Results

It is important to note that there is an ever-increasing evidence base looking at the cost-effectiveness of interventions related to maternal and infant health in low income country contexts (e.g. Jowett, 2000; Rouse, 2003; Adam *et al.*, 2005; Vos *et al.*, 2006; Darmstadt *et al.*, 2008 (++)/(++); Goldie *et al.*, 2010). For instance, Adam *et al.* (2005) drew together a range of data on the effectiveness of interventions to look at potential cost-effectiveness in sub-Saharan Africa and south-east Asia, coming to the conclusion that improving access to preventive measures and early care would all be cost effective in all settings. These would include antenatal care (tetanus toxoid, screening for pre-eclampsia, screening and treatment of asymptomatic bacteria and syphilis); skilled attendance at birth, offering first-level maternal and neonatal care around childbirth; and emergency obstetric and neonatal care.

Despite this increase in the broad cost-effectiveness evidence base, our analysis suggests that few economic evaluations that *explicitly met our inclusion criteria* have been undertaken. Little work has been undertaken to look at issues of access, uptake and use of effective interventions in our study population. As part of our review, 11 potential economic evaluations were identified by the study team. However after reading the full text, only four met our inclusion criteria (Appendix 4.8). Seven other studies were excluded because they did not have some focus on an urban poor population, although they did provide some further economic evidence for interventions to tackle maternal and infant mortality in low income country settings. For instance, Hounton *et al.* (2008) reported on the cost-effectiveness of improving access to skilled birthing care in a rural area of Burkina Faso. Meantime Hutton *et al.* (2009) reported that the administration of three sessions of sulfadoxine-pyrimethamine treatment to prevent malaria in infants up to the age of nine months in rural Tanzania and Mozambique had a cost per death averted of US \$100 and US \$300 respectively. Thus this intervention would be considered cost effective in these two populations. Tsu *et al.* (2009) suggested that increased use of oxytocin during the third stage of labour would be cost effective in reducing the risk of postpartum haemorrhage in rural Vietnam.

From our original set of studies, we did identify some papers that had some limited information on the costs of some services, but without any discussion of the consequences for health services and other resource use going forward. We also identified several additional economic evaluations at the abstract screening stage that all focused on rural populations. For example, Rydzak (2008) and colleagues looked at the economic case for prenatal syphilis screening in sub-Saharan Africa as a whole, suggesting overall that some screening programmes could not only reduce stillbirths and infant deaths, but also reduce costs overall. Sutherland *et al.* (2009 and 2010) modelled the potential cost-effectiveness of prenatal iron

supplementation and misoprostol use on maternal mortality rates in India, but focused solely on the rural population.

In addition, some papers, most of which did not meet the terms of our inclusion criteria, looked at the importance of financing arrangements and cost as a barrier to service access in some settings. One study that did meet these criteria looked at the Indian conditional cash transfer scheme and is discussed in detail elsewhere in this chapter (Lim *et al.*, 2010) (++)/(++). Another example is one excluded qualitative study in Bangladesh looked at the hidden costs of apparently free access to maternal services in Dhaka, including transport costs to and from hospital and additional food costs while in hospital. It explored the willingness of women to pay these costs, reporting that 21 percent were having to spend between 50 percent and 100 percent of all their monthly income on this (Nahar and Costello, 1998). Another excluded study Chiwuzie *et al.* (1997) also reported on the potential benefits of community-established and -run emergency loan funds to pay for obstetric care in Nigeria.

Analysis of specific studies

Appendix 4.8 provides a summary of key information on economic analysis in the four studies identified that met the inclusion criteria for this review. These are all now briefly discussed in turn.

MODELLING THE LONG-TERM BENEFITS OF A MICRONUTRITIONAL INTERVENTION

One of these studies (Sharieff *et al.*, 2008) (+)/(-), making use of data from two empirical studies, was able to take a modelling approach to demonstrate that there were lifetime economic benefits that could arise as a result of the avoidance of premature mortality during the first year of life of a hypothetical urban slum dwelling population in Karachi, Pakistan. In terms of the quality of the economic analysis, the study scores well on both the Drummond and Evers checklists, although evidence on effectiveness of the intervention comes from two previous studies of the authors, but is not detailed in this economic analysis.

The intervention was the use of a nutritional supplement containing iron and zinc that could be sprinkled over food in a home setting. The authors modelled the long-term payoffs over 55 years that would arise from reducing the risk of mortality in the first year of life, coupled with a lower risk of cognitive impairment. They estimated both the costs of intervention and the costs of treatment for diarrhoea in the first year of life. Their simulated study population was developed making use of local data on an urban population to determine potential mortality benefits, as well as risk of diarrhoea and cognitive impairment. Their model suggested that in nearly all scenarios, investment in home-based nutrition supplements would have long-term benefits.

It is important to recognise that these long-term benefits were not just health related, but had an impact on human resources (through better potential to benefit from education) and greater participation in employment. The study projected the impact of better health on participation in employment in adulthood and in the level of earnings achieved. In doing this the authors were able to demonstrate a long-term net return on investment to society as a whole of up to \$800 per child.

While generating a positive return on investment, the model is in fact conservative as it does not take account of health-related benefits in adulthood. It is also acknowledged that these benefits would be greatest for low income individuals; those with high incomes in low income settings would be unlikely to benefit as they would not experience nutritional deficiencies. The intervention has now been rolled out throughout the country through the Lady Health Workers Scheme.

ASSESSING THE COST-EFFECTIVENESS OF SKIN BARRIER ENHANCING EMOLLIENTS

The second study looked at the cost-effectiveness of skin barrier enhancing emollients in Bangladesh (Le Fevre *et al.*, 2010) (++)/(+). Unlike the previous study, this is an economic evaluation conducted retrospectively alongside a randomised controlled trial that is also included in our systematic review (Darmstadt *et al.*, 2008) (++)/(++). It is a well-designed study, also scoring well on the two economic evaluation checklists.

The clinical trial compared the use of sunflower seed oil (SSO) or a synthetic skin emollient called Aquaphor against no treatment in order to assess impact on the risk of sepsis and mortality for low birthweight babies at a tertiary hospital in Dhaka. The study highlighted the very good cost-effectiveness of both interventions, compared to other published estimates of cost effective interventions; moreover it also looked at budgetary impact, assuming that it might be difficult for the health care system to fund these interventions.

A detailed breakdown of the costs of providing the intervention, including separate identification of start-up and implementation costs was provided. In total for a 20-bed facility at the hospital start-up and implementation costs came to \$1,833.32. Costs per infant treated at the hospital by either of the two interventions or receiving standard care were also provided: on average, costs for SSO were \$99.47 compared with \$125.35 for Aquaphor and \$93.39 for controls receiving usual care. The economic analysis then reported the incremental cost per Year of Life Lost (YLL) averted between the different intervention groups.

The study found that both sunflower seed oil and Aquaphor were highly cost effective in reducing mortality. But Aquaphor was relatively much more expensive - the cost per Year of Life Lost (YLL) averted for Aquaphor was \$5.74 compared to do nothing; cost per YLL averted for SSO versus do nothing was \$2.15; incremental cost per YLL using Aquaphor compared with SSO was \$20.74. A similar study was conducted by the same author in Egypt (Darmstadt *et al.*, 2004) (+)/(+) which paved the way for the implementation of this larger scale cost-effectiveness study.

All of these estimates of cost-effectiveness make good comparison with other potential cost effective interventions highlighted in the World Bank's Disease Control Priorities Project (Musgrove and Fox-Rushby, 2006). Investment in these skin-barrier enhancing emollients appears more cost effective than all of the interventions in a South Asian context. They also make good comparison with the work of the WHO Choosing Interventions that are Cost Effective (WHO-CHOICE) Programme, where cost-effective interventions in South Asia range from \$6 per DALY averted for support for breast feeding to reach 50 percent coverage to \$16,930 per DALY averted for a comprehensive package of maternal and infant care at 95 percent coverage (World Health Organization, 2011a). It should, however, be noted that this latter analysis does not take distributional issues into account, so a direct comparison of cost-effectiveness for interventions targeted at the urban poor is not possible. Nor does it look at the impact on costs beyond the health sector.

Cost effective interventions can sometimes be expensive; importantly, this study also looks at the costs of obtaining the two interventions. Given the low likelihood of public funding in the short term in Bangladesh, the use of sunflower seed oil (albeit not as effective as Aquaphor) is likely to be more sustainable as treatments costs are at a level that is much more affordable to people in Bangladesh paying out of pocket for medicine - \$1.55 per month compared with \$29 per month for Aquaphor (the average monthly salary is \$39). There is a strong case, however, for public funding of Aquaphor, given the highly favourable cost-effectiveness ratio.

EXAMINING THE COST-EFFECTIVENESS OF KANGAROO MOTHER CARE FOR LOW BIRTHWEIGHT INFANTS

Kangaroo Mother Care (KMC) has often been cited as a low-cost intervention from a health system perspective, particularly as much of the cost is borne by mothers (and other family members) in maintaining skin-to-skin contact with their infants. A previous systematic review looking for evidence from high-income country contexts on this intervention reported that effectiveness studies that looked at physical and mental health impacts rarely considered cost impacts; they simply assumed these to be low (McDaid and Park, 2011). The same appears to be true in the case of KMC interventions in low income country settings, although we were able to identify one randomised controlled trial of KMC versus conventional care (warm room or incubator care) that also looked at the costs associated with care (Cattaneo *et al.*, 1998) (++)/(++). This study was set in urban hospitals in three cities, but only results from Addis Ababa in Ethiopia, where it was indicated that the poor population would make use of services, were eligible for our analysis. Low birthweight infants were randomised to KMC or conventional care and monitored for up to 30 days. The study sample size was not sufficient to generate statistically significant differences in infant mortality between the two groups, but it was observed that the costs of care, both in terms of salaries and other hospital-related costs were lower in the KMC group. One limitation of this analysis however, was that only overall cost data across all three study cities, rather than data for Addis Ababa alone were presented, although the authors did not note any difference in cost trends between the three study sites.

Assessing the cost impacts of antenatal maternal corticosteroid treatment on risk of neonate mortality

One small RCT in Tunisia of 118 women (Fekih *et al.*, 2002 (+)/(-)) looked both at the effectiveness and the cost implications of targeting women at high risk of premature delivery for antenatal maternal corticosteroid treatment. The comparator group did not receive any additional intervention. Corticosteroid treatment, it was hypothesised, would reduce the respiratory distress syndrome in newborn infants which increased the risk of mortality. The economic analysis was conducted from a health system perspective; infant mortality rates were significantly lower in the intervention group, whilst costs to the health care system, despite the additional cost of corticosteroid treatment for the group (Tunisian \$2,000), were Tunisian \$21,000 less in the intervention group as a result of having to treat fewer neonates with symptoms of acute respiratory distress.

Strengthening the economics evidence base

Although the evidence base appears limited, there are in fact a number of ways in which it might be strengthened in the short term. For instance, one could retrospectively make use of data looking at uptake and effectiveness of actions that help increase uptake from papers identified in this review; the costs of implementation could then be estimated, including their impact on the future use of health services, or on other economic costs if mortality (and morbidity) were avoided.

Although our review recognises the very different circumstances that are to be found in urban compared to rural areas, this does not necessarily mean that some of the economic studies that we identified in rural areas cannot be adapted to urban settings. Economic models could also be used to estimate some of the longer-term costs and benefits of a reduction in maternal and/or infant mortality. These models could be subject to a series of sensitivity analyses, so as to take account of different potential levels of effectiveness and uptake in different contexts. There may also be existing data that can help with some of these analyses; for instance we identified one detailed analysis of the costs of replicating the scaling up of skilled maternal

and birthing care services, including the costs of promoting behaviour change to encourage the use of skilled care in different districts of Tanzania and Kenya (Boulenger and Dmytraczenko, 2007).

It is also possible to use economic modelling techniques to look at the economic case for scaling up access to a package of appropriate services. One excellent example of a high-quality modelling study, by Goldie *et al.* (2010), sought to look at this across rural and urban areas in India. While it does not indicate methods by which access would be increased, nor look specifically at the urban poor population, it does illustrate that scaling up services can be very cost effective. Reducing the level of unmet need for family planning services alone, or coupled with the elimination of unmet need for safe abortion services, would be very cost effective, reducing the lifetime risk of death due to maternal complications in urban India from 1 in 119 to 1 in 155 or 1 in 173 respectively. Projected costs avoided for a single cohort of 15-year-old women over their lifetimes could be as much as US\$ 120 million. A package of measures to scale up fully integrated services, including intrapartum care as well as family planning and abortion services, would have an incremental cost per year of life saved of between US\$200 and \$900. This would be considered cost effective in an Indian context. Darmstadt *et al.* (2008) also modelled the cost-effectiveness of scaling up 16 interventions to tackle infant mortality in 60 low income countries in sub-Saharan Africa and south-east Asia. Scaling up of intrapartum care, in particular given the more limited availability of services in these countries was shown in this economic modelling exercise to be the most cost effective strategy if a step-wise approach to scaling up was required due to limited resources. Similarly Adam *et al.* (2005), in observing that there are a number of cost effective maternal and child health interventions, suggested that scaling these up to 95 percent population coverage would halve neonatal and maternal deaths.

The evidence base might also be strengthened by looking at literature from countries that were excluded on the grounds of their World Bank classification, but that nonetheless have large disparities in income and access to maternal and infant health services. For example, Horton *et al.* (1996) looked at the cost-effectiveness of breastfeeding promotion programmes in Brazil and Mexico, concluding that they are among the best value buys for policy makers who wished to reduce the incidence and number of diarrhoea-related deaths. As this study noted, 'maternity services that have already eliminated formula [through promotion of breast feeding] can, by investing from \$2 to \$3 per birth, prevent diarrhoea cases and deaths for \$3.50 to \$6.75 per case, and \$550 to \$800 per death respectively, with DALYs gained at \$12 to \$19 each'. The results of this economic analysis might be adapted to low and middle income country settings to provide further information on the potential cost-effectiveness of promotion programmes.

4.2 Synthesis of evidence: causal chain analysis

The causal chain analysis included papers of high quality only (n=21). These were studies that scored ++ in both the internal and external validity checklist. For the reasons highlighted in Section 3.2, we will only conduct a narrative causal chain analysis based on these 21 studies. They are subdivided for neonatal/infant and maternal interventions.

Table 4.1: Distribution of high-quality items included in causal chain analysis by intervention type and target group

| Intervention outcome | Intervention focus | |
|----------------------|--|--|
| | Clinical | Non-clinical |
| Maternal mortality | Fawzi <i>et al.</i> (2007) Kaestel <i>et al.</i> (2005) Munjanja <i>et al.</i> (1996) Naz and Mehr-un Nisa (2005) Taha <i>et al.</i> (1997) | Dumont <i>et al.</i> (2005) Dumont <i>et al.</i> (2006) Lim <i>et al.</i> (2010) Richard <i>et al.</i> (2008) |
| Neonatal mortality | Darmstadt <i>et al.</i> (2008) Kaestel <i>et al.</i> (2005) | Bergsjo <i>et al.</i> (1989) Cattaneo <i>et al.</i> (1998) Munjaja <i>et al.</i> (1996) |
| Infant mortality | Taha <i>et al.</i> (1997) Benn <i>et al.</i> (2008b) Benn <i>et al.</i> (2010) Cobra <i>et al.</i> (1997) Kumwenda <i>et al.</i> (2008) Martins Cesario <i>et al.</i> (2008) Malaba <i>et al.</i> (2005) | Becquet <i>et al.</i> (2007) Cattaneo <i>et al.</i> (1998) Jakobsen <i>et al.</i> (2008) Kuhn <i>et al.</i> (2008) Mbori-Ngacha <i>et al.</i> (2001) |

Only seven (Bergsjo, 1989; Cobra *et al.* (1997); Taha *et al.* (1997); Dumont *et al.* (2005); Dumont *et al.* (2006); Darmstadt *et al.* (2008); Lim *et al.* (2010)) out of the 21 studies were identified as successful and four had a negative outcome (Malaba *et al.*, 2005; Jakobsen, 2008; Benn *et al.*, 2010); the remaining 11 were either inconclusive or did not have a major swing towards positive or negative.

4.2.1 Root causes

Most maternal deaths occur during the intrapartum or a few hours after delivery; few papers explicitly discussed the root causes of the obstetric complications which had an impact on both maternal and infant outcome (these were Taha *et al.*, 1997; Darmstadt *et al.*, 2008; Richard *et al.*, 2008). Lack of staff training combined with low levels of knowledge were identified as dominant causes for the lack of implementation of protocols and obstetric care procedures. Social norms in a variety

of settings were also identified as a cause of non-implementation of breastfeeding and obstetric care. One example of this was the practice in some countries of new mothers sequestering themselves from most people during a culturally determined period after delivery, as in parts of India (Lim *et al.*, 2010). Micronutrient shortage in pregnant women in LICs linked to low birthweight for infants was associated with morbidity and mortality (Kaestel *et al.*, 2005).

Cultural barriers remain a key determinant to lack of access to services (Lim *et al.*, 2010) and to the implementation of appropriate health services/interventions (Jakobsen *et al.*, 2008). Only one study (Lim *et al.*, 2010) highlighted the inequalities in access to care to explain high rates of maternal mortality.

The root causes of infant and neonatal negative outcomes were identified as pneumonia and diarrhoea mainly because of delays in vaccination (Martins *et al.*, 2008), lack of antenatal care (Munjanja *et al.*, 1996), and general lack of guidelines in breastfeeding for HIV positive women (Becquet *et al.*, 2007; Kumwenda *et al.*, 2008). Children born prematurely had compromised barrier functions which increased their risk of infection and of hypothermia (Darmstadt *et al.*, 2008).

4.2.2 Impact on health outcomes

Only 7 out of the 21 studies reported a positive impact on health outcomes (Cobra *et al.*, 1997; Taha *et al.*, 1997; Dumont *et al.*, 2005; Dumont *et al.*, 2006; Darmstadt *et al.*, 2008; Richard *et al.*, 2008; Lim *et al.*, 2010), of which five were related to maternal outcomes and three to infant and neonatal ones. The interventions included: skin barrier methods (Darmstadt *et al.*, 2008); death reviews and financial regulations (Dumont *et al.*, 2005; Dumont *et al.*, 2006; Richard *et al.*, 2008); oral iodine supplementation for infants (Cobra *et al.*, 1997); cash transfer schemes to improve institutionalised deliveries (Lim *et al.*, 2010); and birth canal cleansing to reduce infections (Taha *et al.*, 1997). Although we consider Kumwenda *et al.* (2008) as an overall neutral study, some of the clinical interventions did result in a positive impact on postnatal mortality.

The range of interventions and specificity of the settings shows that no general conclusion can be reached on successful impact on health. Vaccination remains a key determinant of curbing infant mortality rates in resource poor settings. However what still needs to be further studied is the timing of vaccination. Martins Cesario *et al.* (2008) found no significant reduction in post-natal mortality in infants vaccinated before 9 months of age in resource-poor settings. However they suggested that an early two-dose strategy providing Edmonston-Zagreb vaccination (measles) as early as 4.5 months of age might be used in humanitarian emergencies or during outbreaks with a high risk of measles infection. A few studies suggested that there was insufficient evidence that changes in feeding practices did significantly reduce infection rates, as overall the effects might be counterbalanced (Kuhn *et al.*, 2008). However Becquet (2008) stressed that given appropriate nutritional counselling and care, access to clean water, and a supply of breastmilk substitutes, these alternatives to prolonged breastfeeding could be safe interventions to prevent mother-to-child transmission of HIV in urban African settings.

4.2.3 Poverty and impact (sustainability)

One study looked at the sustainability of intervention in low-resource urban settings (Figures 4.1 and 4.2): one controlled trial in Bangladesh identified a low-cost intervention that could be funded if necessary through out-of-pocket payments, for emollient skin barrier therapy, although this still needs further testing (Darmstadt *et al.*, 2008). Other interventions such as vaginal wash (Taha *et al.*, 1997) were deemed to be low cost and sustainable, although this study is now over a decade old.

In general, no overall change of policy was reported. In only one study (Malaba *et al.*, 2005) was it considered that the Zimbabwean government might have started recommending postpartum vitamin supplementation as a result of the study (not confirmed though). Audit was reported to be low cost and high impact (Dumont *et al.*, 2005; Dumont *et al.*, 2006).

Kangaroo Mother Care is a feasible, low-cost and successful intervention, and sustainable in resource-poor settings (Cattaneo *et al.*, 1998). However no recent studies have been found which look at more recent initiatives. More evidence is needed to assess whether administration of micronutrients for pregnant women might be sustainable in African countries (Kaestel *et al.*, 2005), although the approach (in a paper of medium quality) has been shown to be cost effective in a south Asian context (Karachi, Pakistan) (Sharieff *et al.*, 2008) (+)/(-).

Jakobsen *et al.* (2008) highlighted the waste of resource of policies aimed at breastfeeding-only practices in countries with strong breastfeeding practices.

Poverty and intervention causality: No study looked at the impact that an intervention had on poverty nor at how the intervention was less or more successful because of the poor setting.

Intervention because of poverty: Only one paper considered cash transfers as an intervention to decrease infant and maternal mortality (Lim *et al.*, 2010). The paper highlighted the difficulty in reaching the most disadvantaged groups despite their being the key focus of the intervention. Infants of urban-based mothers benefited less from the scheme than mothers in rural areas; similarly, the poorest decile of the study population benefited least from the cash-transfer scheme.

4.2.4 Urbanity and impact (sustainability)

No study reported a specific intervention which was purposefully done for urban areas alone. In most cases, the key focus was the poor/low-resource setting. Urban areas were mostly identified by the location of the hospital/health centre where the study was conducted. In general there was a lack of reflection on the issues linked to urban areas and what this entailed for the type of intervention conducted. Possibly underlying all the studies was the idea that some of the interventions were only feasible in urban settings. Lim *et al.* (2010) highlighted the relative lack of progress in Indian urban areas where it should be easier to get access to services because of the big investments made through the cash-transfer scheme. Disadvantaged groups are hard to reach despite regardless of the residence.

Overall the responses seemed to be focused on the short-term impact of the trials on the key outcomes. Even studies that looked at the impact that audit might have in the long term did not specifically report on changes in policy. The range of studies we have considered highlight the need for more long-term evaluations as well as analysis of the potential effectiveness of interventions that have been evaluated in low income country settings, but not specifically considered in the context of urban, poor populations.

Figure 4.1: Causal chain for maternal health

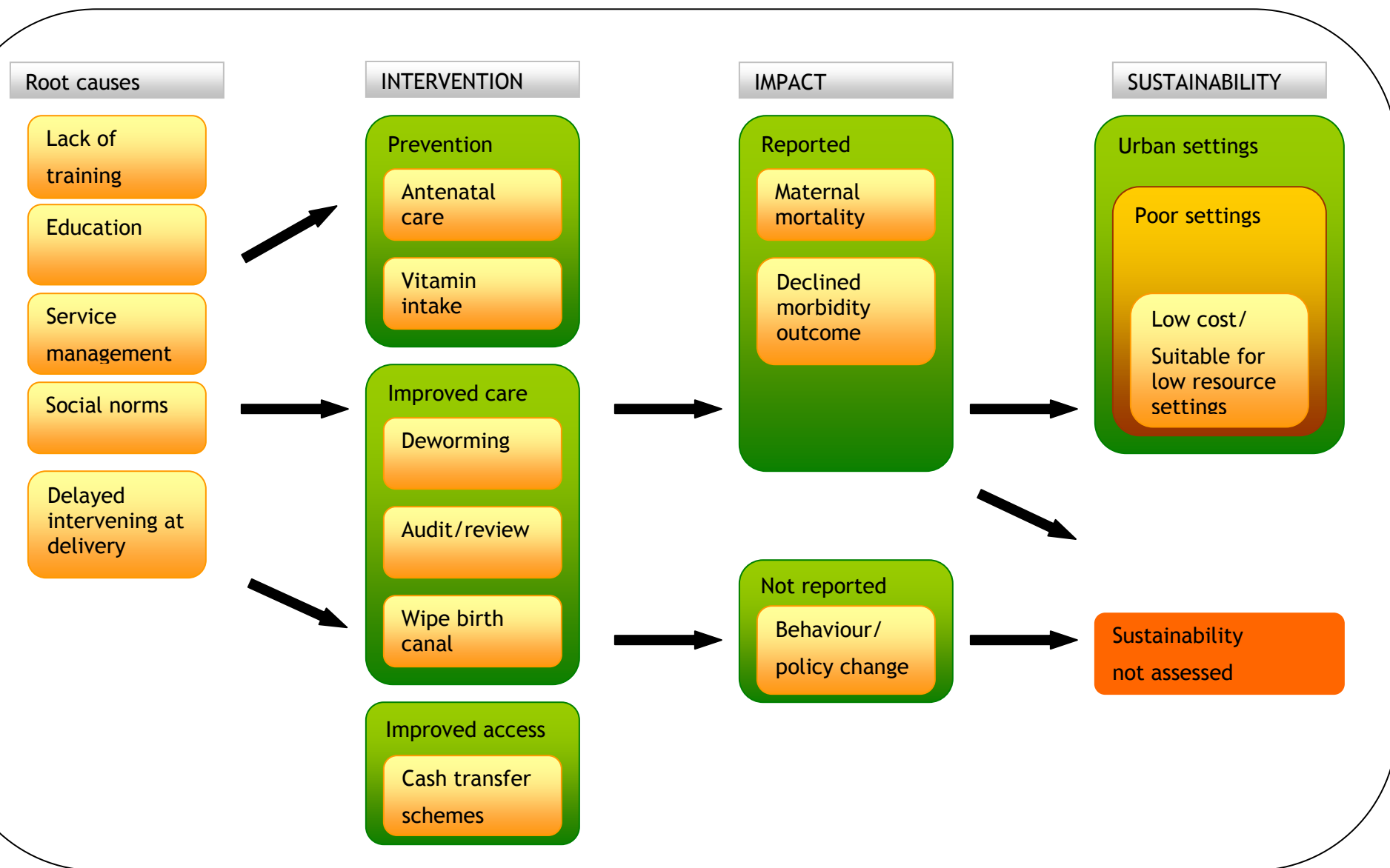

What are the effects of different models of delivery for improving maternal and infant health outcomes for poor people in urban areas in low income and lower middle income countries?

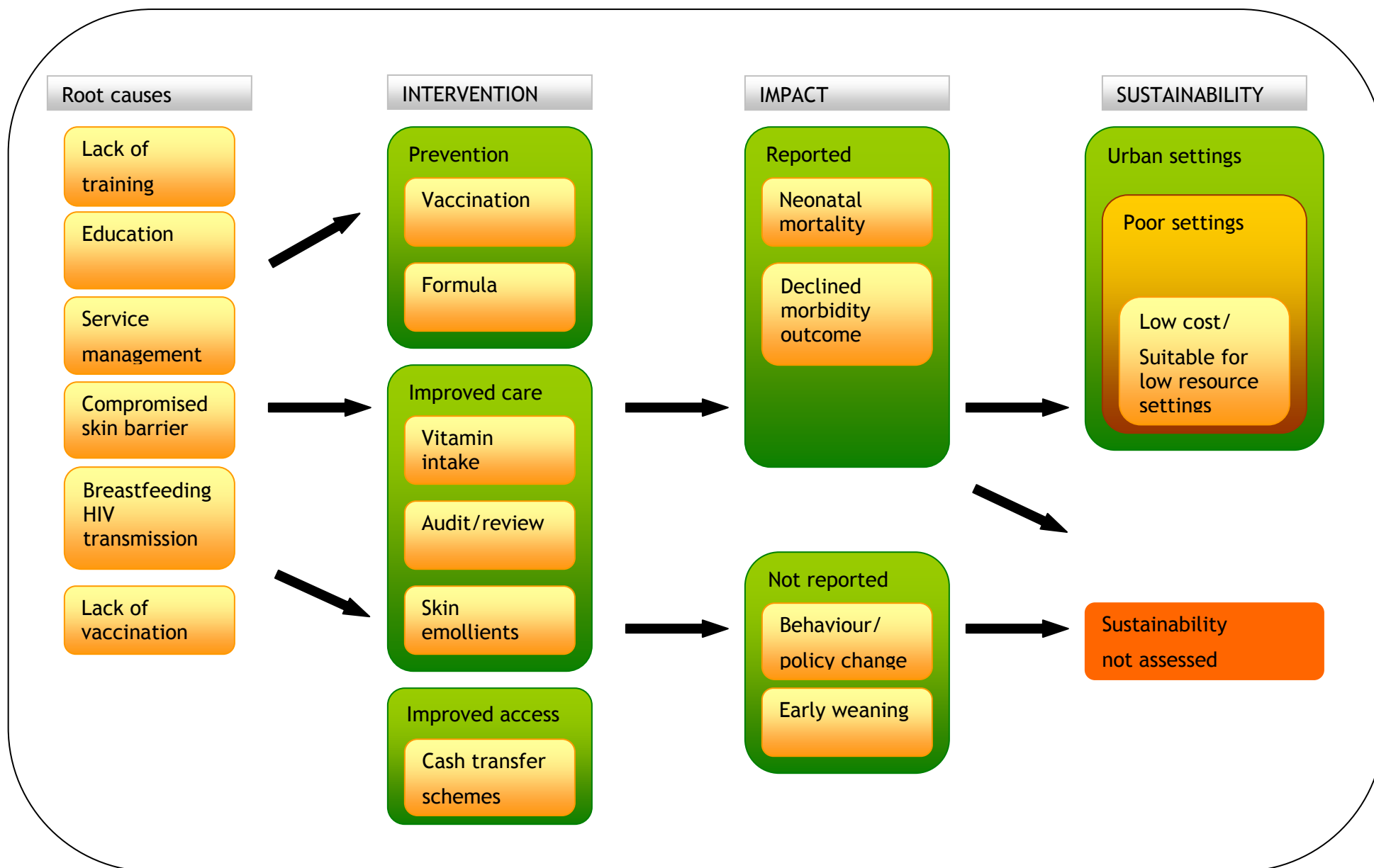
Figure 4.2: Causal chain for infant and neonatal mortality

What are the effects of different models of delivery for improving maternal and infant health outcomes for poor people in urban areas in low income and lower middle income countries?

4.3 Summary of results of causal chain analysis

We identified seven high-quality items with evidence of successful interventions in terms of maternal and infant outcomes. The heterogeneity of the successful interventions we report here reflects our deliberately inclusive search and inclusion strategy. There are four studies (Appendix 4.9) where the positive mortality outcome was clearly targeting or, with disaggregation, could be shown to have a beneficial effect for poor urban populations. In keeping with our inclusive approach to addressing this question, however, we also present a second table (Appendix 4.10) to show those high-quality studies (n=3) with positive impact(s) on maternal and infant outcomes that (based on circumstantial evidence, for example the site of intervention) we have every reason to believe addressed a poor urban population, though this was either not stated explicitly or was unclear.

Returning to the four studies, generalising from so few is inadvisable, and just one of the papers (Darmstadt *et al.*, 2008) dealt with infant mortality. Notable, however, is that two out of the four involved service (re)organisation in some form for maternal healthcare (Munjanja *et al.*, 1996; Dumont *et al.*, 2006), albeit with rather different recommendations. Munjanja *et al.*'s (1996) study in Zimbabwe tested whether reducing the number of routine antenatal visits and tests for routine pregnancies might have had a negative impact on mortality outcomes. Their study, using a RCT design, found no significant change in perinatal and maternal mortality. Dumont *et al.*'s (2006) Senegalese study using before and after study design showed that, when applied to qualified professionals (physicians, midwives, managers), the Maternal Deaths Review (MDR) helped to improve the organisation of care, leading to significant decline in overall mortality over the study's three year period.¹⁶

The Darmstadt *et al.* (2008) study in Bangladesh, using a prospective, randomised controlled design, showed significant reductions in neonatal mortality rates for preterm neonates (≤ 33 weeks) at risk of skin infections who received emollient skin-barrier therapy. A companion paper (Le Fevre *et al.*, 2010) (++)/(+) on the cost-effectiveness of this intervention is reviewed elsewhere in this report.

Whilst all of these three interventions showed significant impact on maternal or neonatal mortality, none dealt with the issues involved in accessing the services where the interventions were provided, although the economic evaluation accompanying the last study did look at issues of sustainability. The one study that did deal with issues around accessing health services is that by Lim *et al.* (2010), which considered the impact of India's JSY conditional cash-transfer scheme on maternal health outcomes through analyses of the National Family Health Service (NFHS). The claims made for the JSY programme in India by Lim *et al.* (2010) are not without critique (Das *et al.*, 2010), some of which the authors have acknowledged (Lim *et al.*, 2011), in particular that their analyses of demand-side interventions such as the JSY cannot deal with supply-side issues such as facility readiness.

Turning to the studies that did not specifically report on urban areas, the three successful high-quality interventions identified to impact on infant mortality involved four very different kinds of intervention. Studies by Cobra *et al.* (1997) and Taha *et al.* (1997) targeted infants in general. The study by Taha *et al.* (1997) on vaginal cleansing to reduce bacterial infections, which are substantial in many

¹⁶ A linked, but separate study by Dumont *et al.* (2005) using a similar approach is listed in Appendix 4.10 for high-quality, positive interventions, but ones without explicit application to poor urban populations.

resource-poor settings, whilst not a controlled experimental study, provided convincing evidence for significant impact on early neonatal mortality rates.

The final successful intervention addressing maternal mortality involved a change to service intervention in Senegal (Dumont *et al.*, 2005), and it is worth noting that it referred to the same setting as that in Dumont *et al.* (2006) in Table 4.1, namely, the introduction of routine audits of maternal deaths as a tool to improve service delivery, underlining the importance of facility-based quality improvement measures. MDR does appear to be another relatively low cost and high impact intervention.

5. Strengths and limitations

Summary

Limitations include:

- Bias towards English language literature
- Bias against modelling-based economic evaluations
- Restriction to maternal or infant mortality outcomes, excluding non-mortality health outcomes for mothers and infants
- Problems in identifying ‘poor’ populations and reliance on the use of proxies for ‘poor’

5.1 Search strategy

There are a number of limitations in our review. One key issue is a bias towards English language literature. By restricting our search strategy to largely English language databases, we may have missed relevant studies in other languages, this is despite the fact that some databases do provide English language abstracts for non-English language papers. We have tried to mitigate against this by examining relevant papers in French, Spanish and Italian. Moreover, while we do not have the resources for additional translation, we have also sought to identify potentially relevant papers in other languages whose English language abstracts appear relevant.

In developing and refining our search strategy, it became clear that it would be difficult to come up with a comprehensive set of terms to cover the many different definitions of poverty and urbanicity. We sought to counter this risk by not including any specific poverty or urbanicity terms in our search strategy, and instead sought to identify studies that looked at maternal and child health in our target countries and then to determine whether these studies did focus on our target population. Our study protocol indicated that we would make our initial decisions on inclusion/exclusion on the basis of study abstracts/summaries. However it had to be acknowledged that relevant papers might not provide sufficient detail on target population to judge whether a paper focused on urban, poor populations from the abstract alone. We tried to account for this by erring on the side of retrieval of full text papers where a study appeared relevant in all respects other than having an indication of geographical location or socio-economic status of the target population.

Our primary search strategy may also not have been sensitive enough to pick up economic evaluations which were based on modelling rather than empirical studies; while we did search both Econlit and the NHS Economic Evaluation Database, a supplemental search of several key databases making use of key economic evaluation terms was conducted to see whether any additional studies could be identified, including the Office of Health Economics Health Economics Evaluation Database (HEED). Given the limited number of effectiveness studies that looked at interventions specifically for urban populations and reported maternal and/or infant mortality outcomes, this is not surprising.

Another challenge has been the limited functionality of some databases, which in some cases have made it difficult to construct complex search strategies and/or to import records electronically into EndNote. In some cases, the lack of functionality

What are the effects of different models of delivery for improving maternal and infant health outcomes for poor people in urban areas in low income and lower middle income countries?

meant that we did not do more than a cursory search of several databases identified in our initial strategy (Appendix 2.2). In saying this, the functionality of the main databases used in this review, including PubMed and POPLINE, had reasonable functionality. Some databases also did not include abstracts as part of their bibliographic records, limiting their usefulness. This potentially means that we may have missed some relevant studies, although we have searched through a broad range of databases in health, development and social sciences. We have also tried to counter any limitations through running a number of more limited search strategies on these databases, as well as through citation searching of references of included studies and handsearching of a number of key journals and websites. Despite searches of a range of governmental and international agencies, non-governmental organisations and some other websites, and searching databases that picked up on discussion papers and theses, there may also be additional grey literature sources that might have been searched in more detail had resources permitted.

5.2 Scope of review

It is also important to acknowledge that by restricting the focus of our review to studies that had maternal or infant mortality as one of the outcomes, as indicated in our revised protocol, we have certainly excluded bodies of evidence related to non-mortality maternal and infant health outcomes in poor urban populations, including those that produced a large volume of evidence. This includes work produced by, for example, Cooper *et al.* (2002) and colleagues in a poor peri-urban location (Khayelitsha) in South Africa, work by the African Population and Health Research Center (APHRC, 2002a, 2002b) in Nairobi, and a range of individual studies (e.g. Mullany *et al.*, 2007). Qualitative studies that looked at the reasons for uptake and continued participation in maternal and infant health services, but did not look at the relationship with changes in mortality outcomes were excluded from the analysis, but would also have been a valuable additional source of information. Such studies could also have helped in understanding the impacts of different contexts and cultures on the use of services. For instance Fotso *et al.* (2009a, 2009b) looked at factors that influenced women's maternal health service seeking behaviours in the slums of Nairobi.

We have already acknowledged that there were major problems in identifying 'poor' populations - we took an inclusive strategy and included measures that are frequently used as proxies for 'poor'. Indeed when we read full text articles, it became clear that many studies, while implicitly focusing on individuals in poor countries, did not specifically report socio-economic status or other measures of poverty.

The quality and heterogeneity of studies identified has also meant that we have had to undertake a narrative review rather than meta analyses.

6. Conclusions and recommendations

Summary

Interventions supported by the review are already present in existing WHO guidelines, but do not specifically address the effectiveness of different models of service delivery.

Interventions in urban areas need to specifically consider the question ‘Who gains?’ or ‘Who loses?’ as a result of an intervention.

Research should be clearer about the definitions used for common measures (e.g., urban, poor, poverty) in the reporting of interventions in the literature.

In order to understand what works to reduce maternal and infant mortality among poor urban people in LICs and LMCs, there is a need for interventions (and their robust evaluation) that specifically target this group. There will be more to learn from studies that do not explicitly mention whether they target urban populations, possibly contacting study authors to obtain more information on target populations in order to consider the potential relevance of approaches in an urban context. There are a very limited number of interventions targeting the urban poor’s access to and use of MCH services, and even fewer that use mortality indicators as their outcomes. This small evidence base is out of step with the growing interest in, and scale of, urban poor people (ref major reports e.g. UNHABITAT, 2010) and there are growing calls, which this review adds to, for a move from description to evaluation (Freudenberg *et al.*, 2005; Harpham, 2009). We know that MCH interventions are complex and difficult to evaluate (Ronsmans *et al.*, 2003). Set against the backdrop of rapidly growing and highly mobile urban poor populations, their evaluation becomes even more complex. We suggest that future interventions in urban areas (even those not necessarily targeting the urban poor) need to specifically consider the question ‘Who gains?’ or ‘Who loses?’ as a result of an intervention. In addition there is a need to address the question of sustainability in low resource environments such as urban slums. Most of the studies we looked at did not consider the long-term implications and how the interventions might have had an impact on policies or on behavioural changes.

Our approach, reflecting our pre-review mapping of the possible evidence, is that the best available evidence is preferable to not using any evidence. Despite the inclusivity of our approach, both in terms of item identification, study design, data type and definitions (for example, a broad approach to defining ‘poor’), we know very little about the most effective models to reduce maternal and infant (including neonate) mortality among poor, urban populations. For example, despite the volume of work that shows that geographic access to health services for the urban poor tends to be lower than that of their rural counterparts, our search did not yield one intervention considering the mortality outcomes of differential access, such as access to EmOC, for the urban poor; however, the Lim *et al.* (2010) (++)/(++) study did separately look at urbanicity and poverty and impacts on infant mortality rates. To make sure that we were not unnecessarily restricting our searches, and mindful of the relative rarity of maternal mortality events, we also included severe acute maternal morbidity (SAMM) (haemorrhage, dystocia, hypertension, sepsis, incomplete abortion, Caesarean section (CS), hysterectomy, and blood transfusion) (World Health Organization, 2011b), but this still yielded

What are the effects of different models of delivery for improving maternal and infant health outcomes for poor people in urban areas in low income and lower middle income countries?

very little. Only one paper (de Bernis *et al.*, 2000) (+)/(+) looked specifically at the link between service delivery and maternal mortality and morbidity for urban populations with contrasting health care service provision. This study, from Senegal, showed that an area where women were more likely to deliver in hospitals with trained midwives had lower levels of maternal mortality than an area where most women gave birth in district health centres, usually assisted by TBAs, implying that access to skilled health care is fundamental. Given that the distribution of women by socio-economic groups was very similar in both communities, most of the effect could be attributed to these differentials in service provision.

Our searches and analyses encountered major problems in identifying ‘poor’ populations. Whilst we took an inclusive strategy and included measures that are frequently used as proxies for ‘poor’ (e.g., material ownership indices), much of the evidence uncovered by our searches treated terms such as ‘poor’ and ‘poverty’ as unproblematic - especially that produced in the medical literature. There is a need for greater clarity about the definitions used for common measures (e.g., urban, poor, poverty) in the reporting of interventions in the literature. Without this clarity, the potential usefulness of high-quality studies for understanding what works to improve the health of the urban poor is greatly reduced.

Secondary analyses of datasets such as the DHS and MICS are widely used in the study of the urban poor (and many were identified in our initial searches but excluded from the review). Such datasets represent an important source of descriptive information, but their explanatory power is very limited, even when data are disaggregated to identify the urban poor in wealth quintiles based on material ownership. The evidence base, where it does disaggregate and identify (however loosely) the urban poor, tends to compare and contrast with rural populations. Whilst this approach is intuitive and relatively easy to operationalise, especially for secondary analyses of large-scale datasets such as the DHS, we need to remember that ‘the urban health goal is not simply to be better on average than rural areas. The ambition must be to attain good health for all absolutely’ (Dye, 2008, p.768).

What, then, are the methodological issues involved in studying the health of poor urban people? Our review found few studies for inclusion that acknowledged and studied the urban poor as an individual (highly heterogeneous) group. Many descriptive studies either compare urban poor with urban non-poor and/or rural populations. Poor urban settings can introduce methodological issues that make intervention delivery and evaluation difficult, above and beyond those limitations that might exist in a LIC setting. However, it is important to remember that poor urban populations do not just live in slums or informal settlements. There are many poor urbanites who do not live within slums. Non-slum dwelling urban poor are just as ‘invisible’ in the evidence our search produced.

There is a lag between researchers’ (and funders’) intervention research interests, but also, we would argue, a degree of inertia. Long-term funding for non-urban poor settings that evaluate health interventions make compelling arguments for continued funding, in part to protect time series data. Many longitudinal study sites in more rural settings have made efforts to capture population movements to and from urban areas (Collinson and Adazu, 2006). However, the continued concentration of, for example, Demographic Surveillance Sites in LICs and LMCs in largely rural settings means that data with explanatory power continue to be absent for many urban poor.

What are the effects of different models of delivery for improving maternal and infant health outcomes for poor people in urban areas in low income and lower middle income countries?

Urban upgrading programmes (also called slum upgrading or improvement programmes) are complex interventions and can include better provision of health services in general and MCH services in particular as part of a bundle of services (Field and Kremer, 2006). Given that MDG7 Target 11 ‘By 2020, to have achieved a significant improvement in lives of at least 100 million slum dwellers’ has generated the production and consumption of much data about slum dwellers’ lives, it was surprising that we found no relevant MCH evidence produced by evaluations before and after urban upgrading. Urban upgrading evaluations have tended to rely on changes in tenure and access to water and sanitation. Even when health outcomes are the focus, research has tended to evaluate the impact on infectious diseases (for example, Butala *et al.*, 2010). One forthcoming item we did identify was the proposed 3ie synthetic review *Slum Upgrading Strategies and Their Effects on Health and Social Outcomes* by Saith *et al.* (forthcoming), as yet not released.

7. References

7.1 Studies included in review

- Aaby P, Hedegaard K, Sodemann M, Nhante E, Veirum Jens E, Jakobsen M, Sandstrom A (2005) Childhood mortality after oral polio immunisation campaign in Guinea-Bissau. *Vaccine*, 23(14), 1746-1751.
- Aaby P, Jensen H, Garly M L, Bale C, Martins C, Lisse I (2002) Routine vaccinations and child survival in a war situation with high mortality: effect of gender. *Vaccine*, 21(1-2), 15-20.
- Abdel Aleem H, Singata M, Abdel Aleem M, Mshweshwe N, Williams X, Hofmeyr G J (2010) Uterine massage to reduce postpartum hemorrhage after vaginal delivery. *International Journal of Gynecology and Obstetrics*, 111(1), 32-36.
- Abdul M A, Ibrahim U N, Yusuf M D, Musa H (2007) Efficacy and safety of misoprostol in induction of labour in a Nigerian tertiary hospital. *West African Journal of Medicine*, 26(3), 213-216.
- Aboud S, Msamanga G, Read J S, Wang L, Mfalila C, Sharma U, Fawzi W W (2009) Effect of prenatal and perinatal antibiotics on maternal health in Malawi, Tanzania, and Zambia. *International Journal of Gynecology and Obstetrics*, 107(3), 202-207.
- Adewole I F, Oladokun A, Okewole A I, Omigbodun A O, Afolabi A, Ekele B, Obed Y (2000) Magnesium sulphate for treatment of eclampsia: the Nigerian experience. *African Journal of Medicine and Medical Sciences*, 29(3-4), 239-241.
- Afolabi E O, Kuti O, Orji E O, Ogunniyi S O (2010) Oral misoprostol versus intramuscular oxytocin in the active management of the third stage of labour. *Singapore Medical Journal*, 51(3), 207-211.
- Agarwal A, Chowdhary P, Das V, Srivastava A, Pandey A, Sahu Meenakshi T (2007a) Evaluation of pregnant women with scarred uterus in a low resource setting. *Journal of Obstetrics and Gynaecology Research*, 33(5), 651-654.
- Agarwal R, Agarwal K, Acharya U, Christina P, Sreenivas V, Seetaraman S (2007b) Impact of simple interventions on neonatal mortality in a low-resource teaching hospital in India. *Journal of Perinatology*, 27(1), 44-49.
- Ahmed Y, Shehu C E, Nwobodo E I, Ekele B A (2004) Reducing maternal mortality from ruptured uterus: the Sokoto initiative. *African Journal of Medicine and Medical Sciences*, 33(2), 135-138.
- Aleman J, Brannstrom I, Liljestrand J, Pena R, Persson L A, Steidinger J (1998) Saving more neonates in hospital: an intervention towards a sustainable reduction in neonatal mortality in a Nicaraguan hospital. *Tropical Doctor*, 28(2), 88-92.
- Alwen A, Campbell O, El D, Bothina, El M, Ayman, Matta N (2005) National maternal mortality ratio in Egypt halved between 1992-93 and 2000. *Bulletin of the World Health Organization*, 83(6), 462-472.
- Amin R, Hill R B, Horton S A, Kamara C, Chowdhury J (1992) Immunization coverage, infant morbidity and infant mortality in Freetown, Sierra Leone. *Social Science and Medicine*, 35(7), 851-856.
- Awan A K, Awan A H, Akhtar R (1989) Medical audit by peer review and competitive self-appraisal as tools for promoting efficiency: a case study in Lahore, Pakistan. *International Journal of Gynecology and Obstetrics*, 30(1), 27-32.
- What are the effects of different models of delivery for improving maternal and infant health outcomes for poor people in urban areas in low income and lower middle income countries?*

Bakr A F, Karkour T (2005) Effect of predelivery vaginal antisepsis on maternal and neonatal morbidity and mortality in Egypt. *Journal of Women's Health*, 14(6), 496-501.

Bashir A, Akram S, Mustansar M, Cheema M A (1991) Quick responses save mothers' lives. *World Health Forum*, 2, 181-183.

Bashir A, Aleem M, Mustansar M (1995) A 5-year study of maternal mortality in Faisalabad City Pakistan. *International Journal of Gynecology and Obstetrics*, 50(suppl.), S93-S96.

Becquet R, Becquet L, Ekouevi Didier K, Viho I, Sakarovitch C, Fassinou P, Leroy V R (2007) Two-year morbidity-mortality and alternatives to prolonged breast-feeding among children born to HIV-infected mothers in Cote d'Ivoire. *PLoS Medicine*, 4(1), e17.

Begum R, Begum A, Bullough Colin H W, Johanson Richard B (2000) Reducing maternal mortality from eclampsia, using magnesium sulphate. *European Journal of Obstetrics Gynecology and Reproductive Biology*, 92(2), 223-224.

Benn C S, Diness B R, Roth A, Nante E, Fisker A B, Lisse I M, Aaby P (2008a) Effect of 50,000 IU vitamin A given with BCG vaccine on mortality in infants in Guinea-Bissau: randomised placebo controlled trial. *British Medical Journal*, 336(7658), 1416-1420.

Benn C S, Fisker Ane B, Napirna Bitiguida M, Roth A, Diness Birgitte R, Lausch Karen R, Aaby P (2010) Vitamin A supplementation and BCG vaccination at birth in low birthweight neonates: two by two factorial randomised controlled trial. Two-year morbidity-mortality and alternatives to prolonged, 340, c1101.

Benn C S, Fisker A B, Rodrigues A, Ravn H, Sartono E, Whittle H, Aaby P (2008b) Sex-differential effect on infant mortality of oral polio vaccine administered with BCG at birth in Guinea-Bissau: a natural experiment. *PLoS One*, 3(12), e4056.

Bergman N J, Jurisoo L A (1994) The 'kangaroo-method' for treating low birth weight babies in a developing country. *Tropical Doctor*, 24(2), 57-60.

Bergsjö P, Huang G D, Yu S Q, Gao Z Z, Bakketeig L S (1989) Comparison of induced versus non-induced labor in post-term pregnancy: a randomized prospective study. *Acta Obstetrica et Gynecologica Scandinavica*, 68(8), 683-687.

Bergstrom S (1991) A prospective study on the perinatal outcome in Mozambican pregnant women with preterm rupture of membranes using two different methods of clinical management. *Gynecologic and Obstetric Investigation*, 32(4), 217-219.

Bhakoo O N, Khajuria R, Desai A, Narang A (1989) Lessons from improved neonatal survival at Chandigarh. *Indian Pediatrics*, 26(3), 234-240.

Bhatt R V (1989) Professional responsibility in maternity care: role of medical audit. *International Journal of Gynecology and Obstetrics*, 30(1), 47-50.

Bhutta Z A, Khan I, Salat S, Raza F, Ara H (2004) Reducing length of stay in hospital for very low birthweight infants by involving mothers in a stepdown unit: an experience from Karachi (Pakistan) *British Medical Journal*, 329(7475), 1151-1155.

Blencowe H, Kerac M, Molyneux E (2009) Safety, effectiveness and barriers to follow-up using an 'early discharge' kangaroo care policy in a resource poor setting. *Journal of Tropical Pediatrics*, 55(4), 244-248.

Borulkar P D, Borulkar S P, Dhole R K, Daga S R (1998) Special care for newborns at a community hospital: a 5-year experience. *Tropical Doctor*, 28(4), 201-203.

What are the effects of different models of delivery for improving maternal and infant health outcomes for poor people in urban areas in low income and lower middle income countries?

- Brown N (1996) How should very low birthweight babies best be managed in Papua New Guinea? *Papua New Guinea Medical Journal*, 39(1), 12-15.
- Bugalho A, Bergstrom S (1993) Value of perinatal audit in obstetric care in the developing world: a ten year experience of the Maputo model. *Gynecologic and Obstetric Investigation*, 36(4), 239-243.
- Campbell O, Gipson R, Issa A H, Matta N, El D, El M, Mansour E (2005) National maternal mortality ratio in Egypt halved between 1992-93 and 2000. *Bulletin of the World Health Organization*, 83(6), 462-471.
- Cattaneo A, Davanzo R, Worku B, Surjono A, Echeverria M, Bedri A, Tamburlini G (1998) Kangaroo mother care for low birthweight infants: a randomized controlled trial in different settings. *Acta Paediatrica*, 87(9), 976-985.
- Chaudhuri N, Dasgupta P, Pan N R (1994) Perinatal mortality in eclampsia in relation to drug therapy. *Indian Journal of Public Health*, 38(1), 3-7.
- Chinayon P (1998) Clinical management and outcome of eclampsia at Rajavithi Hospital. *Journal of the Medical Association of Thailand*, 81(8), 579-585.
- Chomba E, McClure E M, Wright L L, Carlo W A, Chakraborty H, Harris H (2008) Effect of WHO newborn care training on neonatal mortality by education. *Ambulatory Pediatrics*, 8(5), 300-304.
- Cobra C, Muhilal, Rusmil K, Rustama D, Djatnika, Suwardi S S, Semba R D (1997) Infant survival is improved by oral iodine supplementation. *Journal of Nutrition*, 127(4), 574-578.
- Colonna F, Uxa F, da Graca A M, de Vonderweld U (1990) The 'kangaroo-mother' method: evaluation of an alternative model for the care of low birth weight newborns in developing countries. *International Journal of Gynecology and Obstetrics*, 31(4), 335-339.
- Darmstadt G L, Badrawi N, Law Paul A, Ahmed S, Bashir M, Iskander I, Santosham M (2004) Topically applied sunflower seed oil prevents invasive bacterial infections in preterm infants in Egypt: a randomized, controlled clinical trial. *Pediatric Infectious Disease Journal*, 23(8), 719-725.
- Darmstadt G L, Saha Samir K, Ahmed, A S M N U, Ahmed S, Chowdhury, M A K A, Law Paul A, Santosham M (2008) Effect of skin barrier therapy on neonatal mortality rates in preterm infants in Bangladesh: a randomized, controlled, clinical trial. *Pediatrics*, 121(3), 522-529.
- De Bernis L, Dumont A, Bouillin D, Gueye A, Dompnier J P, Bouvier-Colle M H (2000) Maternal morbidity and mortality in two different populations of Senegal: a prospective study (MOMA survey) *BJOG*, 107(1), 68-74.
- De Long G R, Leslie P W, Wang S H, Jiang X M, Zhang M L, Rakeman M, Cao X Y (1997) Effect on infant mortality of iodination of irrigation water in a severely iodine-deficient area of China. *Lancet*, 350(9080), 771-773.
- De Muylder X, Thiery M (1989) [The impact of a new strict obstetrical strategy on maternal mortality and obstetrical results]. *Archives Belges*, 47(1-4), 67-69.
- De Silva N, R, Sirisena J L, Gunasekera D P, Ismail M M, de Silva H J (1999) Effect of mebendazole therapy during pregnancy on birth outcome. *Lancet*, 353(9159), 1145-1149.

- Deschamps M M, Noel F, Bonhomme J, Devieux J G, Saint-Jean G, Zhu Y, Malow R M (2009) Prevention of mother-to-child transmission of HIV in Haiti. *Revista Panamericana de Salud Publica/Pan American Journal of Public Health*, 25(1), 24-30.
- Dumont A, Gaye A, de Bernis L, Chaillet N, Landry A, Delage J, Bouvier-Colle M H (2006) Facility-based maternal death reviews: effects on maternal mortality in a district hospital in Senegal. *Bulletin of the World Health Organization*, 84(3), 218-224.
- Dumont A, Gaye A, Mahe P, Bouvier-Colle M H (2005) Emergency obstetric care in developing countries: impact of guidelines implementation in a community hospital in Senegal. *BJOG*, 112(9), 1264-1269.
- Ekouevi D K, Coffie P A, Becquet R, Tonwe-Gold B, Horo A, Thiebaut R, Abrams E J (2008) Antiretroviral therapy in pregnant women with advanced HIV disease and pregnancy outcomes in Abidjan, Cote d'Ivoire. *AIDS*, 22(14), 1815-1820.
- Enakpene Christopher A, Odukogbe Akin-Tunde O, Morhason-Bello Imran O, Omigbodun Akinyinka O, Arowojolu Ayo O (2010) The influence of health-seeking behavior on the incidence and perinatal outcome of umbilical cord prolapse in Nigeria. *International Journal of Women's Health*, 2(1), 177-182.
- Enweronu Laryea C C, Nkyekyer K, Rodrigues O P (2008) The impact of improved neonatal intensive care facilities on referral pattern and outcome at a teaching hospital in Ghana. *Journal of Perinatology*, 28(8), 561-565.
- Etuk S J, Etuk I S, Ekott M I, Udoma E J (2000a) Perinatal outcome in pregnancies booked for antenatal care but delivered outside health facilities in Calabar, Nigeria. *Acta Tropica*, 75(1), 29-33.
- Etuk S J, Itam I H, Asuquo E E (2000b) Morbidity and mortality in booked women who deliver outside orthodox health facilities in Calabar, Nigeria *Acta Tropica*, 75(3), 309-313.
- Fabamwo Adetokunbo O, Akinola Oluwarotimi I, Mojinyinola Olufunmilola O (2010) The tragic consequences of unsupervised pregnancies among patients referred to a tertiary maternity unit in Lagos, South West Nigeria. *Internet Journal of Tropical Medicine*, 7(1).
- Fawzi W W, Msamanga G I, Urassa W, Hertzmark E, Petraro P, Willett W C, Spiegelman D (2007) Vitamins and perinatal outcomes among HIV-negative women in Tanzania. *New England Journal of Medicine*, 356(14), 1423-1431.
- Fekih M, Chaieb A, Sboui H, Denguezli W, Hidar S, Khairi H (2002) [Value of prenatal corticotherapy in the prevention of hyaline membrane disease in premature infants: randomized prospective study]. *La Tunisie Médicale*, 80(5), 260-265.
- Fenton P M (1999) Blood transfusion for Caesarean section in Malawi: a study of requirements, amount given and effect on mortality. *Anaesthesia*, 54(11), 1055-1058.
- Fetuga M B, Ogunlesi T A, Adekanmbi A F, Runsewe Abiodun T I, Ogunfowora O B (2010) Neonatal tetanus in Sagamu, Nigeria during the expanded programme on immunization and the national programme on immunization eras: a comparative analysis. *Internet Journal of Pediatrics and Neonatology*, 12(1).

- Garly M L, Jensen H, Martins C L, Bale C, Balde M A, Lisse I M, Aaby P (2004) Hepatitis B vaccination associated with higher female than male mortality in Guinea-Bissau: an observational study. *Pediatric Infectious Disease Journal*, 23(12), 1086-1092.
- Garly M L, Martins C L, Bale C, Balde M A, Hedegaard K L, Gustafson P, Aaby P (2003) BCG scar and positive tuberculin reaction associated with reduced child mortality in West Africa: a non-specific beneficial effect of BCG? *Vaccine*, 21(21-22), 2782-2790.
- Gray R H, Pardthaisong T (1991) In utero exposure to steroid contraceptives and survival during infancy. *American Journal of Epidemiology*, 134(8), 804-811.
- Iqbal S (2004) Management of prolonged pregnancy. *Journal of the College of Physicians and Surgeons Pakistan*, 14(5), 274-277.
- Jakobsen M S, Sodemann M, Biai S, Nielsen J, Aaby P (2008) Promotion of exclusive breastfeeding is not likely to be cost effective in West Africa: a randomized intervention study from Guinea-Bissau. *Acta Paediatrica*, 97(1), 68-75.
- Joshi R, Patil Sheela S, Dominic S, Pratap U, Rajhans Arti P, Devaskar Uday P (2007) Is inhaled nitric oxide therapy in neonates with primary pulmonary hypertension in developing countries like India feasible? *Perinatology*, 9(3), 101-105.
- Kaestel P, Michaelsen K F, Aaby P, Friis H (2005) Effects of prenatal multimicronutrient supplements on birth weight and perinatal mortality: a randomised, controlled trial in Guinea-Bissau. *European Journal of Clinical Nutrition*, 59(9), 1081-1089.
- Kamilya G, Bharracharyya S K, Mukherji J (2005) Changing trends in the management of eclampsia from a teaching hospital. *Journal of the Indian Medical Association*, 103(3), 132, 134-135.
- Kietinun S, Somlaw S, Yuthavisuthi P, Somprakit P (1993) Malaria in pregnant women: action for survival. *World Health Forum*, 14(4), 418-420.
- Kongnyuy E J, Leigh B, van den Broek N (2008) Effect of audit and feedback on the availability, utilisation and quality of emergency obstetric care in three districts in Malawi. *Women and Birth*, 21(4), 149-155.
- Kuhn L, Aldrovandi G M, Sinkala M, Kankasa C, Semrau K, Mwiya M, Thea D M (2008) Effects of early, abrupt weaning on HIV-free survival of children in Zambia. *New England Journal of Medicine*, 359(2), 130-141.
- Kumwenda N I, Hoover D R, Mofenson L M, Thigpen M C, Kafulafula G, Li Q, Taha T E (2008) Extended antiretroviral prophylaxis to reduce breast-milk HIV-1 transmission. *New England Journal of Medicine*, 359(2), 119-129.
- Kupka R, Mugusi F, Aboud S, Msamanga Gernard I, Finkelstein Julia L, Spiegelman D, Fawzi Wafaie W (2008) Randomized, double-blind, placebo-controlled trial of selenium supplements among HIV-infected pregnant women in Tanzania: effects on maternal and child outcomes. *American Journal of Clinical Nutrition*, 87(6), 1802-1808.
- Le Fevre A, Shillcutt S D, Saha S K, Ahmed ASM Nawshad Uddin, Ahmed S, Chowdhury MAK Azad, Law Paul A, Black Robert, Santoshama Mathuram, Darmstadt Gary L (2010) Cost-effectiveness of skin-barrier-enhancing emollients among preterm infants in Bangladesh. *Bulletin of the World Health Organization*, 88(2), 104-112.

- Lim S, Dandona L, Hoisington Joseph A, James Spencer L, Hogan Margaret C, Gakidou E (2010) India's Janani Suraksha Yojana: a conditional cash transfer programme to increase births in health facilities: an impact evaluation. *Lancet*, 375(9730), 2009-2023.
- Lincetto O, Nazir A I, Cattaneo A (2000) Kangaroo mother care with limited resources. *Journal of Tropical Pediatrics*, 46(5), 293-295.
- Malaba L C, Iliff P J, Nathoo K J, Marinda E, Moulton L H, Zijenah L S, Humphrey J H (2005) Effect of postpartum maternal or neonatal vitamin A supplementation on infant mortality among infants born to HIV-negative mothers in Zimbabwe. *American Journal of Clinical Nutrition*, 81(2), 454-460.
- Malhotra D, Gopalan S, Narang A (1994) Preterm breech delivery in a developing country. *International Journal of Gynecology and Obstetrics*, 45(1), 27-34.
- Mandelbrot L, Msellati P, Meda N, Leroy V, Likikouet R, Van de P, Welffens-Ekra C (2002) 15 month follow up of African children following vaginal cleansing with benzalkonium chloride of their HIV infected mothers during late pregnancy and delivery. *Sexually Transmitted Infections*, 78(4), 267-270.
- Martins Cesario L, Garly May L, Bal C, Rodrigues A, Ravn H, Whittle Hilton C, Aaby P (2008) Protective efficacy of standard Edmonston-Zagreb measles vaccination in infants aged 4.5 months: interim analysis of a randomised clinical trial. *British Medical Journal*, 337(7665), 339-343.
- Mbaruku G, Bergstrom S (1995) Reducing maternal mortality in Kigoma, Tanzania. *Health Policy and Planning*, 10(1), 71-78.
- Mbori-Ngacha D, Nduati R, John G, Reilly M, Richardson B, Mwatha A, Kreiss J (2001) Morbidity and mortality in breastfed and formula-fed infants of HIV-1-infected women: a randomized clinical trial. *Journal of the American Medical Association*, 286(19), 2413-2420.
- Miller P, Loza S, Terreri N, Nagaty A, Bayoumi M, Hirschhorn N, Gipson R (1994) Diarrhoea and mortality in Menoufia, Egypt. *Journal of Diarrhoeal Diseases Research*, 12(3), 173-181.
- Miller S, Tudor C, Thorsten V, Nyima, Kalyang, Sonam, Lhakpen, Droyoung, Quzong K, Dekyi T, Hartwell T, Wright LL, Varner MW (2009) Randomized double masked trial of Zhi Byed 11, a Tibetan traditional medicine, versus misoprostol to prevent postpartum hemorrhage in Lhasa, Tibet. *Journal of Midwifery and Women's Health*, 54(2), 133-141.
- Mirghani O A, Saeed O K (2000) A simplified management of diabetic pregnant woman. *Saudi Medical Journal*, 21(4), 335-339.
- Mswia R, Lewanga M, Moshiri C, Whiting D, Wolfson L, Hemed Y, Setel P (2003) Community-based monitoring of safe motherhood in the United Republic of Tanzania. *Bulletin of the World Health Organization*, 81(2), 87-94.
- Munjanja Stephen P, Lindmark G, Nyström L (1996) Randomised controlled trial of a reduced-visits programme of antenatal care in Harare, Zimbabwe. *Lancet*, 348(9024), 364-369.
- Nagai S, Andrianarimanana D, Rabesandratana N, Yonemoto N, Nakayama T, Mori R (2010) Earlier versus later continuous kangaroo mother care (KMC) for stable low-birth-weight infants: a randomized controlled trial. *Acta Paediatrica*, 99(6), 827-835.

- Nahar S, Rasul C H, Sayed A, Azim A K (2004) Utility of misoprostol for labor induction in severe pre-eclampsia and eclampsia. *Journal of Obstetrics and Gynaecology Research*, 30(5), 349-353.
- Naz T, Mehr-un-Nisa H L (2005) Eclampsia: management and outcome with magnesium sulphate as the anticonvulsant. *Journal of the College of Physicians and Surgeons of Pakistan*, 15(10), 624-627.
- Ndibazza J, Muhangi L, Akishule D, Kiggundu M, Ameke C, Oweka J, Elliott A M (2010) Effects of deworming during pregnancy on maternal and perinatal outcomes in Entebbe, Uganda: a randomized controlled trial. *Clinical Infectious Diseases*, 50(4), 531-540.
- Nduati R, Richardson B A, John G, Mbori-Ngacha D, Mwatha A, Ndinya-Achola J, Kreiss J (2001) Effect of breastfeeding on mortality among HIV-1 infected women: a randomised trial. *Lancet*, 357(9269), 1651-1655.
- O'Hare B A, Nakakeeto M, Southall D P (2006) A pilot study to determine if nurses trained in basic neonatal resuscitation would impact the outcome of neonates delivered in Kampala, Uganda. *Journal of Tropical Pediatrics*, 52(5), 376-379.
- Okaro J M, Umezulike A C, Onah H E, Chukwuali L I, Ezugwu O F, Nweke P C (2001) Maternal mortality at the University of Nigeria Teaching Hospital, Enugu, before and after Kenya. *African Journal of Reproductive Health*, 5(2), 90-97.
- Orji E O, Ajenifuja K O (2003) Planned vaginal delivery versus Caesarean section for breech presentation in Ile-Ife, Nigeria. *East African Medical Journal*, 80(11), 589-591.
- O'Rourke K (1995) Evaluation of a training program for traditional birth attendants in Quetzaltenango, Guatemala [Spanish]. *Boletin Oficina Sanitaria Panamericana*, 119(6), 503-514.
- Padmanaban P, Raman P S, Mavalankar D V (2009) Innovations and challenges in reducing maternal mortality in Tamil Nadu, India. *Journal of Health, Population and Nutrition*, 27(2), 202-219.
- Pereira C, Bugalho A, Bergstrom S, Vaz F, Cotiro M (1996) A comparative study of Caesarean deliveries by assistant medical officers and obstetricians in Mozambique. *British Journal of Obstetrics and Gynaecology*, 103(6), 508-512.
- Richard F, Ouedraogo C, de Brouwere V (2008) Quality Cesarean delivery in Ouagadougou, Burkina Faso: a comprehensive approach. *International Journal of Gynecology and Obstetrics*, 103(3), 283-290.
- Ronsmans C, Endang A, Gunawan S, Zazri A, McDermott J, Koblinsky M, Marshall T (2001) Evaluation of a comprehensive home-based midwifery programme in South Kalimantan, Indonesia. *Tropical Medicine and International Health*, 6(10), 799-810.
- Roth A, Jensen H, Garly M L, Djana Q, Martins C L, Sodemann M, Aaby P (2004) Low birth weight infants and Calmette-Guerin bacillus vaccination at birth: community study from Guinea-Bissau. *Pediatric Infectious Disease Journal*, 23(6), 544-550.
- Saleem S, Reza T, McClure E M, Pasha O, Moss N, Rouse D J, Goldenberg R L (2007) Chlorhexidine vaginal and neonatal wipes in home births in Pakistan: a randomized controlled trial. *Obstetrics and Gynecology*, 110(5), 977-985.
- Sasidharan C K, Gokul E, Anoop P, Vijayakumar M (2005) Benefits of maternal participation in newborn nurseries. *Indian Journal of Pediatrics*, 72(10), 829-833.

- Shantharam Baliga B, Raghuveera K, Vivekananda Prabhu B, Shenoy R, Rajeev A (2007) Scaling up of facility-based neonatal care: a district health system experience. *Journal of Tropical Pediatrics*, 53(2), 107-112.
- Sharieff W, Zlotkin S H, Ungar W J, Feldman B, Krahm M D, Tomlinson G (2008) Economics of preventing premature mortality and impaired cognitive development in children through home-fortification: a health policy perspective. *International Journal of Technology Assessment in Health Care*, 24(3), 303-311.
- Shihadeh A, Al Najdawi W (2001) Forceps or vacuum extraction: a comparison of maternal and neonatal morbidity. *Eastern Mediterranean Health Journal*, 7(1-2), 106-114.
- Strand R T, de Campos P A, Paulsson G, de Oliveira J, Bergström S (2009) Audit of referral of obstetric emergencies in Angola: a tool for assessing quality of care. *African Journal of Reproductive Health*, 13(2), 75-85.
- Taha T E, Biggar R J, Broadhead R L, Mtimavalye L A, Justesen A B, Liomba G N, Miotti P G (1997) Effect of cleansing the birth canal with antiseptic solution on maternal and newborn morbidity and mortality in Malawi: clinical trial. *British Medical Journal*, 315(7102), 216-219; discussion 220.
- Tukur J, Muhammad Z (2010) Management of eclampsia at AKTH: before and after magnesium sulphate. *Nigerian Journal of Medicine*, 19(1), 104-107.
- Tukur J, Umar N I, Khan N, Musa D (2007) Comparison of emergency Caesarean section to misoprostol induction for the delivery of antepartum eclamptic patients: a pilot study. *Nigerian Journal of Medicine*, 16(4), 364-367.
- Walter J, Mwiya M, Scott N, Kasonde P, Sinkala M, Kankasa C, Kuhn L (2006) Reduction in preterm delivery and neonatal mortality after the introduction of antenatal cotrimoxazole prophylaxis among HIV-infected women with low CD4 cell counts. *Journal of Infectious Diseases*, 194(11), 1510-1518.
- Worku B, Kassie A (2005) Kangaroo mother care: a randomized controlled trial on effectiveness of early kangaroo mother care for the low birthweight infants in Addis Ababa, Ethiopia. *Journal of Tropical Pediatrics*, 51(2), 93-97.
- Yan R Y (1989) Maternal mortality in China. *World Health Forum*, 10(3-4), 327-330.
- Zhu X Y, Fang H Q, Zeng S P, Li Y M, Lin H L, Shi S Z (1997) The impact of the neonatal resuscitation program guidelines (NRPG) on the neonatal mortality in a hospital in Zhuhai, China. *Singapore Medical Journal*, 38(11), 485-487.
- Ziadeh S (2000) Perinatal outcome in 41 sets of triplets in Jordan. *Birth*, 27(3), 185-188.
- Ziadeh S, Abu-Heijja A T, El-Sunna E, El-Jallad M F, Shatnawi A, Obeidat A (1997) Preterm singleton breech in North Jordan: vaginal versus abdominal delivery. *Gynecologic and Obstetric Investigation*, 44(3), 169-172.

7.2 Other references used in the text of the technical report

- Adam T, Lim S S, Mehta S, Bhutta Z A, Fogstad H, Mathai M, Darmstadt G L (2005) Cost effectiveness analysis of strategies for maternal and neonatal health in developing countries: achieving the millennium development goals for health. *British Medical Journal*, 331(7525), 1107-1110.
- African Population and Health Research Center (2002a) *Population and health dynamics in Nairobi's informal settlements*. Nairobi: African Population and Health Research Center.

What are the effects of different models of delivery for improving maternal and infant health outcomes for poor people in urban areas in low income and lower middle income countries?

African Population and Health Research Center (2002b) *Health and livelihood needs of residents of informal settlements in Nairobi City*. Nairobi: African Population and Health Research Center.

Agyei-Mensah S, de-Graft Aikins A (2010) Epidemiological transition and the double burden of disease in Accra, Ghana. *Journal of Urban Health*, 87(5), 879-897.

Angel S, Parent J, Civco D L, Blei A M (2011) *Making room for a planet of cities*. Lincoln: Institute of Land Policy.

Antai D, Morad T (2010) Urban Area disadvantage and under-5 mortality in Nigeria: the effect of rapid urbanization. *Environmental Health Perspectives*, 118(6), 877-883.

Anyamele O D (2011) The role of wealth in infant mortality in Sub-Saharan Africa within urban and between urban and rural areas. *International Journal of Economics and Research*, 2(1), 73-81.

Baker J (2008) *Urban poverty: a global view*. Washington DC: The World Bank.

Ban Ki-moon (2010) *Investing in our common future: joint action plan for women's and children's health: draft for consultation*. New York, NY: United Nations.

Baqui A H, El-Arifteen S, Darmstadt G L, Ahmed S, Williams E K, Seraji H R, Mannan I, Rahman S M, Shah R, Saha S K, Syed U, Winch P J, Lefevre A, Santosham M, Black R E, Projahnmo Study Group (2008) Effect of community-based newborn-care intervention package implemented through two service-delivery strategies in Sylhet district, Bangladesh: a cluster-randomised controlled trial. *Lancet*, 371(9628), 1936-1944.

Bhattacharyya O, Khor S, McGahan A, Dunne D, Daar A S, Singer P A (2010) Innovative health service delivery models in low and middle income countries: what can we learn from the private sector? *Health Research Policy and Systems*, 8, 24.

Bhutta Z A, Ali S, Cousens S, Ali T M, Haider B A, Rizvi A, Okong P, Bhutta S Z, Black R E (2008) Alma-Ata: Rebirth and Revision 6 Interventions to address maternal, newborn, and child survival: what difference can integrated primary health care strategies make? *Lancet*, 372(9642), 972-989.

Bhutta Z A, Darmstadt G L, Hasan B S, Haws R A (2005) Community based interventions for improving perinatal and neonatal health outcomes in developing countries: a review of the evidence. *Pediatrics*, 115, 519-617.

Boulenger S, Dmytraczenko T (2007) *Cost of Family Care International's Skilled Care Initiative in Kenya and Tanzania*. Bethesda, Ma: ABT Associates. Available at www.familycareintl.org/UserFiles/File/SCI%20Costing%20Analysis.pdf (Accessed 27th August 2011).

Butala N M, VanRooyen J, Patel RB (2010) Improved health outcomes in urban slums through infrastructure upgrading *Social Science and Medicine*, 71(5), 935-940

Campbell M, Fitzpatrick R, Haines A, Kinmonth A L, Sandercock P, Spiegelhalter D, Tyrer P (2000) Framework for design and evaluation of complex interventions to improve health. *British Medical Journal*, 321(7262), 694-696.

Campbell M, Graham W J (2006) Strategies for reducing maternal mortality: getting on with what works. *Lancet*, 368(9543), 1284-1299.

What are the effects of different models of delivery for improving maternal and infant health outcomes for poor people in urban areas in low income and lower middle income countries?

Channon A A, Falkingham J, Matthews Z (2010) Sexual and reproductive health and poverty. In S Malarcher (ed.), *Social determinants of sexual and reproductive health: informing future research and programme implementation*. Geneva: World Health Organization, pages 73-92.

Chiwuzie J, Okojie O, Okolocha C, Omorogbe S, Oronsaye A, Akpala W, Oikeh E (1997) Emergency loan funds to improve access to obstetric care in Ekpoma, Nigeria. *International Journal of Gynecology and Obstetrics*, 59 (Suppl. 2), S231-236.

Cohen S A (1987) The Safe Motherhood Conference. *International Family Planning Perspectives*, 13(2), 68-70.

Collinson M, Adazu K (2006) The INDEPTH network: a demographic resource on migration and urbanisation in Africa and Asia pp.159-174 in Cross C, Gelderblom D, Roux N, Mafukidze J (eds) *Views on migration in sub-Saharan Africa: proceedings of an African Migration Alliance Workshop*. Cape Town: HSRC Press.

Commission on Social Determinants of Health (2008) *Closing the gap in a generation: health equity through action on the social determinants of health: final report of the Commission on Social Determinants of Health*. Geneva: World Health Organization.

Cooper P J, Landman M, Tomlinson M, Molteno C, Swartz L, Murray L (2002) Impact of a mother-infant intervention in an indigent peri-urban South African context: pilot study. *British Journal of Psychiatry*, 180, 76-81.

Crombie I K, Davies H (2009) *What is meta-analysis?* London: Hayward Medical Communications.

Das A, Rao D, Hagopian A (2010) India's Janani Suraksha Yojana: further review needed. *Lancet*, 377, 295-296.

Drummond M, Jefferson T (1996) Guidelines for authors and peer reviewers of economic submissions to the BMJ. *British Medical Journal*, 313, 275-283.

Dye C (2008) Health and urban living. *Science*, 319, 766-769.

Evers S, Goossens M, de Vet H, van Tulder M, Ament A (2005) Criteria list for assessment of methodological quality of economic evaluations: consensus on health economic criteria. *International Journal of Technology Assessment in Health Care*, 21, 240-245.

Fay M (ed.) (2005) *The urban poor in Latin America*. Washington DC: The World Bank.

Field E, Kremer M (2006) *Impact evaluation for slum upgrading interventions*. Doing Impact Evaluation Series No. 3. Washington, DC: World Bank.

Filippi V, Brugha R, Browne E, Gohou V, Bacci A, De Brouwere V, Sahel A, Goufodji S, Alihonou E, Ronsmans C (2004) Obstetric audit in resource-poor settings: lessons from a multi-country project auditing 'near miss' obstetrical emergencies. *Health Policy and Planning*, 19(1), 57-66.

Filippi V, Ronsmans C, Campbell O, Graham W, Mills A, Borghi J (2006) Maternal health in poor countries: the broader context and a call for action. *Lancet*, 368, 1535-1541.

Fotso J C, Ezeh A, Essendi H (2009a) Maternal health in resource-poor urban settings: how does women's autonomy influence the utilization of obstetric care services? *Reproductive Health* 6(9).

What are the effects of different models of delivery for improving maternal and infant health outcomes for poor people in urban areas in low income and lower middle income countries?

Fotso J C, Ezech A, Madise N, Ciera J (2007) Progress towards the child mortality millennium development goal in urban sub-Saharan Africa: the dynamics of population growth, immunization, and access to clean water. *BMC Public Health* 7, 218.

Fotso J C, Ezech A, Madise N, Ziraba A, Ogollah R (2009b) What does access to maternal care mean among the urban poor? Factors associated with use of appropriate maternal health services in the slum settlements of Nairobi, Kenya. *Maternal and Child Health Journal*, 13(1), 130-137.

Freudenberg N, Galea S, Vlahov D (2005) Beyond urban penalty and urban sprawl: back to living conditions as the focus of urban health. *Journal of Community Health*, 30(1), 1-11.

Galea S, Vlahov D (2005) Urban health: evidence, challenges and directions. *Annual Review of Public Health*, 26, 341-365.

Garenne M (2006) Migration, urbanisation and child health: an African perspective. In Tienda M (ed.) *Africa on the move: African migration in comparative perspective*. Johannesburg: Wits University Press, pages 252-279.

Goldie S J, Sweet S, Carvalho N, Natchu U C M, Hu D (2010) Alternative strategies to reduce maternal mortality in India: a cost-effectiveness analysis. *PLoS Medicine*, 7(4), e1000264.

Gough D, Elbourne D (2002) Systematic research synthesis to inform policy, practice and democratic debate. *Social Policy and Society* 1(3), 225-236.

Gupta M, Thakur J, Kumar R (2008) Reproductive and child health inequities in Chandigarh Union Territory of India. *Journal of Urban Health*, 85, 291-299.

Hardoy J E, Mitlin D, Satterthwaite D (2001) *Environmental problems in an urbanising world*. London: Earthscan Publications.

Harpham T (2009) Urban health in developing countries: what do we know and where do we go? *Health Place*, 15(1), 107-116.

Harpham T, Molyneux C (2001) Urban health in developing countries: a review. *Progress in Development Studies*, 1(2), 113-137.

Haynes B (1999) Can it work? Does it work? Is it worth it? *British Medical Journal*, 319(7211), 652-653.

Hazarika I (2009) Women's reproductive health in slum populations in India: evidence From NFHS-3. *Journal of Urban Health: Bulletin of the New York Academy of Medicine*, 87(2), 264-277.

Higgins J P T, Green S (eds) (2011) *Cochrane handbook for systematic reviews of interventions* Version 5.0.2 [updated March 2011]. The Cochrane Collaboration. Available from www.cochrane-handbook.org (Accessed 27 August 2011).

Hounton S, Sombié I, Meda N, Bassane B, Byass P, Stanton C, De Brouwere V (2008) Methods for evaluating effectiveness and cost-effectiveness of a Skilled Care Initiative in rural Burkina Faso. *Tropical Medicine and International Health*, 13, 14-24.

Hutton G, Schellenberg D, Tediosi F, Macete E, Kahigwa E, Sigauque B, Menendez C (2009) Cost-effectiveness of malaria intermittent preventive treatment in infants (IPTi) in Mozambique and the United Republic of Tanzania. *Bulletin of the World Health Organization*, 87(2), 123-129.

What are the effects of different models of delivery for improving maternal and infant health outcomes for poor people in urban areas in low income and lower middle income countries?

- Jowett M (2000) Safe Motherhood interventions in low-income countries: an economic justification and evidence of cost effectiveness. *Health Policy*, 53(3), 201-228.
- Kerber K J, de Graft-Johnson J E, Bhutta Z A, Okong P, Starrs A, Lawn J E (2007) Continuum of care for maternal, newborn, and child health: from slogan to service delivery. *Lancet*, 370(9595), 1358-1369.
- Khan K S, Wojdyla D, Say L, Gulmezoglu A M, Van Look P F (2006) WHO analysis of causes of maternal death: a systematic review. *Lancet*, 367(9516), 1066-1074.
- KNUS (2008) Our cities, our health, our future: acting on social determinants for health equity in urban settings: report to the WHO Commission on Social Determinants of Health. Geneva: World Health Organization.
- Koblinsky M A, Campbell O, Heichelheim J (1999) Organizing delivery care: what works for safe motherhood? *Bulletin of the World Health Organization*, 77(5), 399-406.
- Lawn J E, Cousens S, Zupan J (2005) 4 million neonatal deaths: when? Where? Why? *Lancet*, 365(9462), 891-900.
- Lawn J E, Kinney M, Lee A C, Chopra M, Donnay F, Paul V K, Bhutta Z A, Bateman M, Darmstadt G L (2009) Reducing intrapartum-related deaths and disability: can the health system deliver? *International Journal of Gynaecology and Obstetrics*, 107 (Suppl. 1), S123-140, S140-122.
- Lewin S, Glenton C, Oxman A D (2009) Use of qualitative methods alongside randomised controlled trials of complex healthcare interventions: methodological study. *British Medical Journal*, 339, b3496.
- Lim S S, Dndona L, Hoisington J A, Hogan M C, Gakidou E (2011) India's Janani Suraksha Yojana: further review needed: author's reply. *Lancet* 377(9762), 296-297.
- Mabogunje A (2007) Global urban poverty research agenda: the African case. *Woodrow Wilson Comparative Urban Studies Project*, 10, 1-19.
- Madise N, Banda E M, Benaya K W (2003) Infant mortality in Zambia: socio-economic and demographic determinants. *Social Biology*, 50, 148-166.
- Madise N, Diamond I (1995) Determinants of infant mortality in Malawi: an analysis to control for death clustering within families. *Journal of Biosocial Science*, 27, 95-106.
- Matthews Z, Channon A, Neal S, Osrin D, Madise N, Stones W (2010) Examining the 'urban advantage' in maternal health care in developing countries. *PLoS Medicine*, 7(9).
- McDaid D, Park A (2011) Investing in mental health and wellbeing: findings from the DataPREV project. *Health Promotion International*, 26, i108-i139.
- McMichael A J (2000) The urban environment and health in a world of increasing globalization: issues for developing countries. *Bulletin of the World Health Organization*, 78(9), 79-87.
- Medical Research Council (2008) *Developing and evaluating complex interventions: new guidance*. London: Medical Research Council.
- Montgomery M (2008) The urban transformation of the developing world. *Science*, 319(5864), 761-764.

What are the effects of different models of delivery for improving maternal and infant health outcomes for poor people in urban areas in low income and lower middle income countries?

Montgomery M (2009) Urban poverty and health in developing countries. *Population Bulletin*, 64(2).

Montgomery M, Ezeh A (2005) The health of urban populations in developing countries: an overview. In Galea S, Vlahov D (eds) *Handbook of urban health: populations, methods, and practice*. New York: Springer.

Montgomery M, Hewett P (2005) Urban poverty and health in developing countries: household and neighborhood effects. *Demography*, 42(3), 397-425.

More N S, Alcock G, Bapat U, Das S, Joshi W, Osrin D (2009a) Tracing pathways from antenatal to delivery care for women in Mumbai, India: cross-sectional study of maternity in low-income areas. *International Health*, 1(1-24), 71-77.

More S N, Bapat U, Das S, Barnett S, Costello A, Fernandez A, Osrin D (2009b) Inequalities in maternity care and newborn outcomes: one-year surveillance of births in vulnerable slum communities in Mumbai. *International Journal for Equity in Health* 8(21).

Mullany B C, Becker S, Hindin M J (2007) The impact of including husbands in antenatal health education services on maternal health practices in urban Nepal: results from a randomised controlled trial. *Health Education Research*, 22(2), 166-176.

Musgrove P, Fox-Rushby J (2006) Cost-effectiveness analysis for priority setting. In Jamison D, Breman J, Measham A, Alleyne G, Cleason M, Evans D (eds) *Disease control priorities in developing countries*. Washington DC: Oxford University Press.

Nahar S, Costello A (1998) The hidden cost of 'free' maternity care in Dhaka, Bangladesh. *Health Policy and Planning*, 13(4), 417-422.

National Institute for Health and Clinical Excellence (2009) *Methods for the development of NICE public health guidance* (Second edition). London: NICE.

National Research Council (2003) *Cities transformed: demographic change and its implications in the developing world*. Washington, DC: The National Academies Press.

Parkhurst J O, Rahman S A (2007) Non-professional health practitioners and referrals to facilities: lessons from maternal care in Bangladesh. *Health Policy and Planning*, 22(3), 149-155.

Pawson R, Greenhalgh T, Harvey G, Walshe K (2005) Realist review: a new method of systematic review designed for complex policy interventions. *Journal of Health Services Research and Policy*, 10 (Suppl. 1), 21-34.

Petticrew M (2003) Why certain systematic reviews reach uncertain conclusions. *British Medical Journal*, 326(7392), 756-758.

Philips Z, Ginnelly L, Sculpher M, Claxton K, Golder S, Riemsma R, Woolacott N, Glanville J (2004) Review of guidelines for good practice in decision-analytic modelling in health technology assessment. *Health Technology Assessment*, 8(36).

Ravallion M, Chen S, Sangraula P (2007) *New evidence on the urbanization of global poverty*. Washington DC: World Bank.

Ray S, Biswas R, Kumar S, Chatterjee T, Misra R, Lahiri S (2001) Reproductive health needs and care seeking behaviour of pavement dwellers in Calcutta. *Journal of the Indian Medical Association*, 99(3), 142-143, 145.

What are the effects of different models of delivery for improving maternal and infant health outcomes for poor people in urban areas in low income and lower middle income countries?

- Rice J, Rice J S (2009) The concentration of disadvantage and the rise of an urban penalty: urban slum prevalence and the social production of health inequalities in the developing countries. *International Journal of Health Services*, 39(4), 749-770.
- Ronsmans C, Etard J F, Walraven G, Høj L, Dumont A, de Bernis L, Kodio B (2003) Maternal mortality and access to obstetric services in West Africa. *Tropical Medicine and International Health* 8, 940-948.
- Ronsmans C, Graham W J (2006) Maternal mortality: who, when, where, and why. *Lancet*, 368(9542), 1189-1200.
- Rouse D J (2003) Potential cost-effectiveness of nutrition interventions to prevent adverse pregnancy outcomes in the developing world. *Journal of Nutrition*, 133(5 Suppl. 2), 1640S-1644S.
- Ruel M, Haddad L, Garrett J (1999) Some urban facts of life: implications for research and policy. *World Development*, 27(11), 1917-1938.
- Rydzak C E, Goldie S J (2008) Cost-effectiveness of rapid point-of-care prenatal syphilis screening in sub-Saharan Africa. *Sexually Transmitted Diseases*, 35(9), 775-784.
- Saith R R, Turley R, Bhan N, Waters E (forthcoming) *Slum upgrading strategies and their effects on health and social outcomes*. Institute for Public Health, India.
- Satterthwaite D (2004) *The under-estimation of urban poverty in low and middle-income nations*. London: International Institute for Environment and Development.
- Satterthwaite D (2007) *The transition to a predominantly urban world and its underpinnings*. London: International Institute for Environment and Development.
- Shetty P (2011) Health care for urban poor falls through the gap. *Lancet*, 377, 627-628.
- Sutherland T, Bishai D M (2009) Cost-effectiveness of misoprostol and prenatal iron supplementation as maternal mortality interventions in home births in rural India. *International Journal of Gynecology and Obstetrics*, 104(3), 189-193.
- Sutherland T, Meyer C, Bishai D M, Geller S, Miller S (2010) Community-based distribution of misoprostol for treatment or prevention of postpartum hemorrhage: cost-effectiveness, mortality, and morbidity reduction analysis. *International Journal of Gynecology and Obstetrics*, 108(3), 289-294.
- Tsu V D, Levin C, Tran M P T, Hoang M V, Luu H T T (2009) Cost-effectiveness analysis of active management of third-stage labour in Vietnam. *Health Policy and Planning*, 24(6), 438-444.
- UNAIDS, WHO (2009) *AIDS epidemic update: December 2009*. Geneva: UNAIDS.
- UNHABITAT (2006) *State of the world's cities 2006/7: the millennium development goals and urban sustainability: 30 years of shaping the habitat agenda*. Nairobi: United Nations Human Settlements Programme.
- UNHABITAT (2010) *State of the world's cities 2010/2011: cities for all: bridging the urban divide*. Nairobi, Kenya: United Nations Human Settlements Programme.
- United Nations (2009) *The millennium development goals report 2009*. New York, NY: United Nations.
- United Nations, Department of Economic Affairs (2010) *World urbanization prospects: the 2009 revision*. <http://esa.un.org/unpd/wup/index.htm> (accessed 28 February 2011).

What are the effects of different models of delivery for improving maternal and infant health outcomes for poor people in urban areas in low income and lower middle income countries?

- UNSD (2008) *Demographic yearbook 2006*. New York: United Nations Statistics Division.
- Urban Health Resource Centre (2006) *State of urban health in Delhi*. New Delhi: UHRC/Government of India Ministry of Health and Family Welfare.
- Van de Poel E, O'Donnell O, Van Doorslaer E (2007) Are urban children really healthier? Evidence from 47 developing countries. *Social Science and Medicine*, 65, 1986-2003.
- Vos R, Cuesta J, Leon M, Rosero R L Y (2006) Infantile mortalities, equality and efficiency: a cost-effective analysis for achieving the millennium goal in Ecuador [Spanish]. *European Journal of Development Research*, 18(2), 179-202.
- Wang'ombe J (1995) Public health crises of cities in developing countries. *Social Science and Medicine*, 41(6), 857-862.
- White H (2009) *Theory-based impact evaluation: principles and practice*. Available at http://www.3ieimpact.org/admin/pdfs_papers/51.pdf (Accessed 10 March 2011)
- White Ribbon Alliance (2010) *The White Ribbon Alliance atlas of birth*. London: White Ribbon Alliance Books.
- World Bank (2011) *Country and lending groups*. Washington DC: World Bank. Available at <http://data.worldbank.org/about/country-classifications/country-and-lending-groups> (Accessed 23 August 2011)
- World Health Organization (2003) *Kangaroo mother care: a practical guide*. Geneva: World Health Organization.
- World Health Organization (2006) *Neonatal and perinatal mortality: country, regional and global estimates*. Geneva: World Health Organization.
- World Health Organization (2010) *Hidden cities: unmasking and overcoming health inequities in urban settings*. Kobe: The WHO Centre for Health Development and Nairobi: United Nations Human Settlements Programme.
- World Health Organization (2011a) *Choosing interventions that are cost-effective (WHO-CHOICE)* Geneva: World Health Organization.
- World Health Organization (2011b) *Data and statistics*. Geneva: World Health Organization. Available at <http://www.who.int/research/en/> (Accessed 23 August 2011).
- Ziraba A, Madise N, Mills S, Kyobutungi C, Ezech A (2009a) Maternal mortality in the informal settlements of Nairobi city: what do we know? *Reproductive Health* 6(6).
- Ziraba A K, Mills S, Madise N, Saliku T, Fotso J C (2009b) The state of emergency obstetric care services in Nairobi informal settlements and environs: results from a maternity health facility survey. *BMC Health Services Research*, 9, 46.

Appendices

Appendix 1.1: Authorship of this report

Authors

Dr Ernestina Coast, LSE Health and Social Care, London School of Economics and Political Science, London, United Kingdom

Mr David McDaid, LSE Personal and Social Services Research Unit and European Observatory on Health Systems and Policies, London School of Economics and Political Science, London, United Kingdom

Dr Tiziana Leone, LSE Health and Social Care, London School of Economics and Political Science, London, United Kingdom

Ms Valentina Iemmi, LSE Health and Social Care, London School of Economics and Political Science, London, United Kingdom

Dr Emma Pitchforth, LSE Health and Social Care, London School of Economics and Political Science, London, United Kingdom

Professor Zoe Matthews, Southampton Statistical Sciences Research Institute, University of Southampton, Southampton, United Kingdom

Dr Atsumi Hirose, LSE Health and Social Care, London School of Economics and Political Science, London, United Kingdom

Ms Rowena Macrae-Gibson, British Library of Politics and Economic Science, London School of Economics and Political Science, London, United Kingdom

Dr Jane Secker, LSE Centre for Learning Technology, London School of Economics and Political Science, London, United Kingdom

Ms Eleri Jones, LSE Health and Social Care, London School of Economics and Political Science, London, United Kingdom

Advisory group

Dr Veronique Filippi, Department of Infectious Disease Epidemiology, London School of Hygiene and Tropical Medicine, London, United Kingdom

Dr Andrew D Oxman, Department of Evidence-Based Health Services, Norwegian Knowledge Centre for the Health Services, Oslo, Norway

Department for International Organisation (DFID)

Contact

Ms Jeanine McMahon

LSE Enterprise

London School of Economics and Political Science

Houghton Street, London WC2A 2AE, United Kingdom

Email: J.McMahon@lse.ac.uk

Phone: 0044 20 7852 3624

What are the effects of different models of delivery for improving maternal and infant health outcomes for poor people in urban areas in low income and lower middle income countries?

Conflicts of interest

The authors declare no conflicts of interest.

Acknowledgements

This review was funded by the Department for International Development (DFID). We wish to thank Jeff Brunton, Social Science Research Unit, Institute of Education, for technical support in the use of EPPI-Reviewer. We acknowledge the external review of Dr [Veronique Filippi](#), Dr Andrew Oxman and the DFID.

Appendix 2.1: Inclusion and exclusion criteria

| Criterion | Inclusion | Exclusion |
|-----------------------|---|---|
| Types of studies | Randomised controlled trials Non-randomised controlled trials Observational studies with control groups Longitudinal time series studies Systematic reviews of these interventions Economic evaluations and modelling studies of relevant interventions Qualitative evaluations looking at implementation of relevant interventions | Editorial, commentaries or book reviews Policy analyses Qualitative secondary analyses |
| Types of participants | Studies including: Mothers and/or infants up to age of 24 months AND poor populations; AND urban, or semi-urban, or peri-urban settings AND low income and lower middle income countries ¹⁸ | Studies that include only: Children aged more than 24 months OR non-poor urban populations OR rural settings OR upper middle-income countries countries in Europe |
| Types of intervention | Studies on interventions broadly defined as actions concerned with improving the access, utilisation or effectiveness of maternal and infant health services in areas serving urban poor populations | Studies that did not clearly distinguish effects from other non-targeted health interventions, such as the provision of potable water |
| Types of outcomes | Studies which have one or more of the following indicators as outcomes: maternal, infant, neonatal, perinatal, post-neonatal mortality, and still-birth; severe acute maternal morbidity (SAMM) (haemorrhage, dystocia, hypertension, sepsis, incomplete abortion, Caesarean section (CS), hysterectomy, and blood transfusion) | Studies which have one or more of the following indicators as outcomes: Children mortality where the age is not specified Maternal morbidity other than SAMM |

¹⁸ <http://data.worldbank.org/about/country-classifications/country-and-lending-groups>

| | | |
|----------|---|--|
| Language | Studies published in English, French, Spanish and Italian | Studies published in languages other than English, French, Spanish or Italian. |
| Time | Studies published from 1987 onwards | Studies published before 1987 |

Appendix 2.2: Search strategy for electronic databases

Medline/PubMed and PsychINFO

Maternal Health Services /

Pregnancy /

Infant /

Abortion, Induced /

Obstetric Surgical Procedures /

Pregnancy Complications /

Vaginal Fistula /

OR / 1-7

Infant Mortality /

Maternal Mortality /

Perinatal Mortality /

OR / 9-11

Africa /

Central America /

China /

India /

Melanesia /

(Afghanistan OR Guinea OR Nepal OR Bangladesh OR Guinea-Bissau OR Niger OR Benin OR Haiti OR Rwanda OR Burkina Faso OR Kenya OR Sierra Leone OR Burundi OR Korea (NOT South Korea OR Republic of Korea) OR Solomon Islands OR Cambodia OR Kyrgyz OR Somalia OR Central African Republic OR Lao OR Tajikistan OR Chad OR Liberia OR Tanzania OR Comoros OR Madagascar OR Togo OR Congo OR Malawi OR Uganda OR Eritrea OR Mali OR Zambia OR Ethiopia OR Mauritania OR Zimbabwe OR Gambia OR Mozambique OR Ghana OR Myanmar OR Burma OR Angola OR India OR São Tomé OR Armenia OR Iraq OR Senegal OR Belize OR Jordan OR Sri Lanka OR Bhutan OR Kiribati OR Sudan OR Bolivia OR Kosovo OR Swaziland OR Cameroon OR Lesotho OR Syria OR Cape Verde OR Maldives OR Thailand OR China OR Marshall Islands OR Timor OR Micronesia OR Tonga OR Côte d'Ivoire OR Ivory Coast OR Moldova OR Tunisia OR Djibouti OR Mongolia OR Turkmenistan OR Ecuador OR Morocco OR Tuvalu OR Egypt OR Nicaragua OR Ukraine OR El Salvador OR Nigeria OR Uzbekistan OR Georgia OR Pakistan OR Vanuatu OR Guatemala OR Papua New Guinea OR Vietnam OR Guyana OR Paraguay OR West Bank OR Gaza OR Honduras OR Philippines OR Yemen OR Indonesia OR Samoa).ti, ab

OR / 13-18

8 AND 12 AND 19

Limit 20 to year 1987-

Embase

Maternal-Care /

What are the effects of different models of delivery for improving maternal and infant health outcomes for poor people in urban areas in low income and lower middle income countries?

Pregnancy /

Infant /

Induced-Abortion /

Obstetric-Care /

Pregnancy-Complication /

OR / 1-6

Infant-Mortality /

Prenatal-Mortality /

Perinatal-Mortality /

Maternal-Mortality /

OR / 8-11

Africa /

Central America /

Developing-Country /

Melanesia /

China /

India /

(Afghanistan OR Guinea OR Nepal OR Bangladesh OR Guinea-Bissau OR Niger OR Benin OR Haiti OR Rwanda OR Burkina Faso OR Kenya OR Sierra Leone OR Burundi OR Korea (NOT South Korea OR Republic of Korea) OR Solomon Islands OR Cambodia OR Kyrgyz OR Somalia OR Central African Republic OR Lao OR Tajikistan OR Chad OR Liberia OR Tanzania OR Comoros OR Madagascar OR Togo OR Congo OR Malawi OR Uganda OR Eritrea OR Mali OR Zambia OR Ethiopia OR Mauritania OR Zimbabwe OR Gambia OR Mozambique OR Ghana OR Myanmar OR Burma OR Angola OR India OR São Tomé OR Armenia OR Iraq OR Senegal OR Belize OR Jordan OR Sri Lanka OR Bhutan OR Kiribati OR Sudan OR Bolivia OR Kosovo OR Swaziland OR Cameroon OR Lesotho OR Syria OR Cape Verde OR Maldives OR Thailand OR China OR Marshall Islands OR Timor OR Micronesia OR Tonga OR Côte d'Ivoire OR Ivory Coast OR Moldova OR Tunisia OR Djibouti OR Mongolia OR Turkmenistan OR Ecuador OR Morocco OR Tuvalu OR Egypt OR Nicaragua OR Ukraine OR El Salvador OR Nigeria OR Uzbekistan OR Georgia OR Pakistan OR Vanuatu OR Guatemala OR Papua New Guinea OR Vietnam OR Guyana OR Paraguay OR West Bank OR Gaza OR Honduras OR Philippines OR Yemen OR Indonesia OR Samoa).ti, ab

OR / 13-19

7 AND 12 AND 20

Limit 21 to publications after 1986

ASSIA

DE="infant mortality"

DE="maternal mortality"

DE="perinatal morbidity mortality"

1 OR 2 OR 3

What are the effects of different models of delivery for improving maternal and infant health outcomes for poor people in urban areas in low income and lower middle income countries?

Infant* OR Matern* OR Baby OR Babies OR newborn OR mother* OR pregnan* OR gravida OR gestat* OR primipar* OR fetal OR foet* OR birth* OR C-section* OR Caesarean OR Caesarean OR peripart* OR prepart* OR intrapart* OR postpart* OR sepsis OR eclampsia* OR dystocia OR hysterectomy OR pelvic fistula OR pelvic fistulae OR episiotomy OR perineum OR uterine rupture OR abruptio placentae OR placental abruption OR still-birth OR abortion OR natal* OR perinatal OR prenatal OR antenatal OR postnatal OR breastfeed*)

(multipart* NOT multiparty)

5 OR 6

(mortality OR death* OR fatal*)

7 AND 8

4 OR 9

DE=("obstetrics" or "childbirth" or "birth centres" or "Caesarean section" or "home birth" or "labour" or "dystocia" or "shoulder dystocia" or "premature labour" or "natural childbirth" or "placenta" or "vacuum extraction" or "vaginal birth" or "waterbirth" or "infancy" or "pregnancy" or "abortion" or "illegal abortion" or "partial birth abortion" or "selective abortion" or "wrongful birth" or "ectopic pregnancy" or "false pregnancy" or "gestational trophoblastic disease" or "in vitro fertilization" or "intracytoplasmic sperm injection" or "miscarriages" or "multiple pregnancy" or "planned pregnancy" or "unwanted pregnancy" or "maternal health care" or "antenatal care" or "antenatal education" or "perinatal care" or "postnatal care")

(Afghanistan OR Guinea OR Nepal OR Bangladesh OR Guinea-Bissau OR Niger OR Benin OR Haiti OR Rwanda OR Burkina Faso OR Kenya OR Sierra Leone OR Burundi OR Korea (NOT South Korea OR Republic of Korea) OR Solomon Islands OR Cambodia OR Kyrgyz OR Somalia OR Central African Republic OR Lao OR Tajikistan OR Chad OR Liberia OR Tanzania OR Comoros OR Madagascar OR Togo OR Congo OR Malawi OR Uganda OR Eritrea OR Mali OR Zambia OR Ethiopia OR Mauritania OR Zimbabwe OR Gambia OR Mozambique OR Ghana OR Myanmar OR Burma OR Angola OR India OR São Tomé OR Armenia OR Iraq OR Senegal OR Belize OR Jordan OR Sri Lanka OR Bhutan OR Kiribati OR Sudan OR Bolivia OR Kosovo OR Swaziland OR Cameroon OR Lesotho OR Syria OR Cape Verde OR Maldives OR Thailand OR China OR Marshall Islands OR Timor OR Micronesia OR Tonga OR Côte d'Ivoire OR Ivory Coast OR Moldova OR Tunisia OR Djibouti OR Mongolia OR Turkmenistan OR Ecuador OR Morocco OR Tuvalu OR Egypt OR Nicaragua OR Ukraine OR El Salvador OR Nigeria OR Uzbekistan OR Georgia OR Pakistan OR Vanuatu OR Guatemala OR Papua New Guinea OR Vietnam OR Guyana OR Paraguay OR West Bank OR Gaza OR Honduras OR Philippines OR Yemen OR Indonesia OR Samoa).ti, ab

10 AND 11 AND 12

Limit 13 to publications after 1986

PAIS, IBSS

(Infant* OR Matern* OR Baby OR Babies OR newborn OR mother* OR pregnan* OR gravida OR gestat* OR primipar* OR fetal OR foet* OR birth* OR C-section* OR Caesarean OR Caesarean OR peripart* OR prepart* OR intrapart* OR postpart* OR sepsis OR eclampsia* OR dystocia OR hysterectomy OR pelvic fistula OR pelvic fistulae OR episiotomy OR perineum OR uterine rupture OR abruptio placentae OR placental abruption OR still-birth OR abortion OR natal* OR perinatal OR prenatal OR antenatal OR postnatal OR breastfeed*).ti, ab, kw

(Mortality OR death* OR fatal*)

What are the effects of different models of delivery for improving maternal and infant health outcomes for poor people in urban areas in low income and lower middle income countries?

1 AND 2

DE="mortality"

DE=("maternal and infant welfare" OR "clinics maternity services" OR "pregnancy"
OR "abortion" OR "mothers" OR "infants")

4 AND 5

3 OR 6

Limit 7 to publications after 1986

Western Pacific Region Index Medicus

Maternal Health Services /

Pregnancy /

Infant /

Abortion /

Induced OR Obstetric Surgical Procedures /

Pregnancy Complications /

Vaginal Fistula /

OR/ 1-7

Infant Mortality, ti, ab, kw

Maternal Mortality, ti, ab, kw

Perinatal Mortality, ti, ab, kw

OR/ 9-11

8 AND 12

13 NOT (Singapore OR South Korea OR Japan OR Malaysia)

Limit 14 to publications after 1986

POPLINE

Maternal Health, ti, kw

Infant, ti, kw

Infant health, ti, kw

Abortion, ti, kw

Obstetrics, ti.kw

Pregnancy, ti, kw

Infant Mortality, ti, kw

Maternal Mortality, ti, kw

Perinatal Mortality, ti, kw

Neonatal Mortality, ti, kw

OR / 1-10

Urban areas, ti, kw

Urban population, ti, kw

What are the effects of different models of delivery for improving maternal and infant health outcomes for poor people in urban areas in low income and lower middle income countries?

OR/ 12-13

11 AND 14

Limit 15 to publications after 1996

ECONLIT

Infant mortality, ti, ab, kw

Maternal mortality, ti, ab, kw

Perinatal mortality, ti, ab, kw

Neonatal mortality, ti, ab, kw,

Birth, ti, ab. kw

Abortion, ti, ab, kw

Obstetric*

Appendix 2.3: Search strategy for websites

To facilitate website searches, Google Advanced was used to search individual domains. The search strings were

Infant mortality

Maternal mortality

Only items in English were sought, and the first 20 items were reviewed for relevance. All of the websites that were searched have been tagged as *LSEDFID_SysRev2011* in Diigo (http://www.diigo.com/user/LSE_DFID) to facilitate sharing.

Appendix 2.4: Journals handsearched

All issues of the following journals published online between 1 January 2008 and 1 October 2010 were handsearched electronically:

Bulletin of the World Health Organization

BMC Pregnancy and Childbirth

BMC Health Services Research

BMC Public Health

BMC Women's Health

British Medical Journal

Health Policy and Planning

Journal of Tropical Pediatrics

Social Science and Medicine

PLoS ONE

PLoS Medicine

Appendix 2.5: Coding tool

GENERAL

ID

Unique study ID

AUTHORS

Authors Surname, Initial
(e.g. Coast E; Leone T)

PUB DATE

Publication date (Year)
(e.g. 1978)

PUB TYPE

Type of publication.

Select as many responses as required.

peer-reviewed journal article

non-peer-reviewed journal article/evaluation

book/book chapter

none of the above (please enter details)

FUNDING

What is the source of funding for the intervention?

Select as many responses as required.

public

(e.g. government, including government-funded research councils)

private

(e.g. company)

third sector

(e.g. NGOs, INGOs, charities, civil societies)

unclear/not stated

N/A

CONTEXT

COUNTRY

In which country(ies) or region(s) was the study conducted? Give the list of countries. Detail regions if individual countries are not listed.

(e.g. Nepal, Bangladesh OR Sub-Saharan Africa, South-East Asia)

URBANITY

In which settings is the study conducted?

Select as many responses as required

urban

peri-urban

rural

What are the effects of different models of delivery for improving maternal and infant health outcomes for poor people in urban areas in low income and lower middle income countries?

POOR PROFILE

Is the study population identified as "poor"?

yes

no

unclear/not stated

N/A

POOR CLASSIFICATION

On what bases is the study population identified as "poor"?

Select as many responses as required

absolute income

relative income (self-defined/researcher-defined/wealth index)

place of residence

education

SES/"class"

none of the above (please enter details)

unclear/not stated

N/A

INTERVENTION

INTERVENTION FOCUS (CATEGORIES)

What categories the intervention belongs to? Select as many response as required.

prevention

(e.g. education, immunization, nutrition)

improving the quality of care

(e.g. training, curricula, devices, drugs)

improving the access to care

(e.g. physical access, financial access)

INTERVENTION SUPPLY-DEMAND

Is the intervention focused on supply- or demand-side factors?

Select as many responses as required

supply-side

(e.g. training of service provider, changes in type of staffing, use of lay or community workers, reduction in distance to available facilities)

demand-side

(e.g. education of women, reduction in fees, vouchers, incentives, cash transfers, peer encouragement for service use)

unclear/not stated

INTERVENTION FOCUS (HEALTH)

What is the focus of the intervention?

Select as many responses as required

maternal health

neonatal health

(1-28 days)

What are the effects of different models of delivery for improving maternal and infant health outcomes for poor people in urban areas in low income and lower middle income countries?

infant health
(*<1 year*)

none of the above (please enter details)

MORBIDITY TARGET (MATERNAL HEALTH)

Which morbidity is the intervention set out to prevent maternal death from? Select as many response as required.

complication of unsafe abortion

hypertensive disorders
(*e.g. pre-eclampsia, eclampsia*)

postpartum haemorrhage

antepartum haemorrhage

dystocia
(*e.g. abnormal foetal lie or presentation, rupture of uterus*)

puerperal sepsis

direct obstetric causes not specified

malaria

HIV/AIDS

none of the above (please enter details)

MORBIDITY TARGET (NEONATAL/INFANT HEALTH)

Which morbidity is the intervention set out to prevent newborn death from? Select as many responses as required.

intra-partum related
(*e.g. 'birth asphyxia'*)

preterm
(*e.g. immaturity, low birth weight, and complications of pre-term birth*)

sepsis/pneumonia

tetanus

congenital abnormalities

diarrhoea

neonatal morbidity (not specified)

infant morbidity (not specified)

none of the above (please enter details)

INTERVENTION TARGET POPULATION

Who is the intervention targeting?
Select as many responses as required.

women in general

specific sub-group of women (please enter details)
(*e.g. HIV-positive pregnant women*)

neonates in general

specific sub-group of neonates (please enter details)
(*e.g. high risk babies such as low-birth babies*)

What are the effects of different models of delivery for improving maternal and infant health outcomes for poor people in urban areas in low income and lower middle income countries?

infants

(<1 year)

specific sub-group of infants (please enter details)

(e.g. high risk infants such as HIV-exposed)

none of the above (please enter details)

AGENT

Who delivered the MCH intervention?

Select as many responses as required.

(please enter details on each agent role)

obstetrician

non-specialised doctor

midwife

nurse-midwife

nurse

auxiliary midwife

community health worker

lady health worker

traditional birth attendant

shopkeeper

pharmacist

family member/mother

women's group

none of the above (please enter details)

unclear/not stated

N/A

SETTING TYPE

What sort of setting was the MCH intervention delivered in?

government

not-for-profit

(e.g. FBO, charity, PNFP)

for profit

none of the above (please enter details)

unclear/not stated

SETTING SPECIFY

Where the MCH intervention was delivered? Select as many responses as required.

central hospital

district hospital

primary health centre

community health post

What are the effects of different models of delivery for improving maternal and infant health outcomes for poor people in urban areas in low income and lower middle income countries?

community

home

shops

pharmacy

none of the above (please enter details)

unclear/not stated

N/A

INTERVENTION

What is delivered as MCH intervention? Select as many responses as required.

education

surgical procedure

drug treatment

vaccination

nutrition

other types of care (not included above)
(e.g. Kangaroo Mother Care)

commodities

(e.g. bed net, birth kit)

financing

regulating

service organization

none of the above (please enter details)

unclear/not stated

N/A

Intervention (education)

What type of education is delivered as MCH intervention? Select as many as required.

hygiene-cord

breast feeding

newborn care seeking

newborn emergency (danger sign)

newborn warmth

birth planning (maternal emergency)

post natal home self-care

post natal maternal emergencies

counselling and testing for HIV

none of the above (please enter details)

unclear/not stated

What are the effects of different models of delivery for improving maternal and infant health outcomes for poor people in urban areas in low income and lower middle income countries?

Intervention (surgical procedure)

What type of surgical procedure is delivered as MCH intervention? Select as many responses as required.

destructive operation

episiotomy

hysterectomy

c-section

none of the above (please enter details)

unclear/not stated

Intervention (drug treatment)

What type of drug treatment is delivered as MCH intervention? Select as many as required.

antibiotics

(please specify if known - e.g., penicillin)

antihypertensive

(please specify if known)

ARV

vermicial

(e.g. alvendarole)

intermittent presumptive treatment

uterotonics

(e.g. misoprostol)

none of the above (please enter details)

unclear/not stated

Intervention (vaccination)

What type of vaccination is delivered as MCH intervention? Select as many responses as required.

BCG

(Tuberculosis)

Polio

DTP

(Diphtheria, Tetanus, Pertussis)

HBV

(Hepatitis B Virus)

none of the above (please enter details)

unclear/not stated

Intervention (nutrition)

What type of nutrition is delivered as MCH intervention? Select as many responses as required.

macronutrients

(e.g. protein, carbohydrates, fat)

What are the effects of different models of delivery for improving maternal and infant health outcomes for poor people in urban areas in low income and lower middle income countries?

single micronutrient
(e.g. vitamin A, zinc, iron, folic acid, magnesium, calcium)

multiple micronutrient
(please enter details of types of micronutrients)

none of the above (please enter details)

unclear/not stated

Intervention (other type of care not specified above)

What type of care was delivered as MCH intervention? Select as many responses as required.

care during the antenatal period (please enter details)

care during labour and delivery (please enter details)
(e.g. clean delivery technique, uterine massage)

postpartum care (please enter details)
(e.g. include newborn warmth, hygiene cord care.)

none of the above (please enter details)

unclear/not stated

Intervention (commodities)

What type of commodity was delivered as MCH intervention? Select as many responses as required.

Bed net

birth kit

none of the above (please enter details)

Intervention (financing)

what type of financing was delivered as MCH intervention? Select as many responses as required.

tax credit

subsidy

user fee reduction

user fee abolition

cash transfer

cash voucher

none of the above (please enter details)

unclear/not stated

Intervention (regulating)

What type of regulating was introduced as MCH intervention? Select as many responses as required.

law

professional regulation

curricula

none of the above (please enter details)

unclear/not stated

What are the effects of different models of delivery for improving maternal and infant health outcomes for poor people in urban areas in low income and lower middle income countries?

Intervention (service organization)

What type of service organization was introduced as MCH intervention? Select as many responses as required.

introduction of specialised services

reduction in distance to facilities

training

new staff

staff role reduction

none of the above (please enter details)

unclear/not stated

Intervention (details)

INTERVENTION START

Start date (Month/Year)

(##/#### OR 00/####)

(e.g. 12/2010, 00/2010)

month/year

##/#### OR 00/#### (if only year stated)

(e.g. 12/2008, 00/2008 if only year stated)

unclear/not stated

N/A

INTERVENTION END

End date (Month/Year)

(##/#### OR 00/####)

(e.g. 12/2010, 00/2010)

month/year

##/#### OR 00/#### (if only year stated)

(e.g. 12/2008, 00/2008 if only year stated)

unclear/not stated

N/A

INTERVENTION DURATION

What is the length of the intervention? (Number of months)

number of months

##

(e.g. 4, 12)

unclear/not stated

N/A

INTERVENTION DETAILS

Give details (not reported elsewhere) about the intervention (e.g., intensity)

Intervention (comparison group)

(applied to controlled experimental study, experimental study without concurrent control, observational studies with comparison group)

INTERVENTION COMPARISON SPECIFIC

What is delivered to the comparison group (specific to the comparison group)?

What are the effects of different models of delivery for improving maternal and infant health outcomes for poor people in urban areas in low income and lower middle income countries?

normal/existing service/financing mechanism/regulation (please enter details)

alternative interventions/service/financing mechanism/regulation (please enter details)

no intervention

INTERVENTION COMPARISON COMMON

Were common MCH services/financial mechanism/regulation delivered to both the exposure and comparison groups?

yes (please enter details)

no

unclear/not stated

STUDY DESIGN

STUDY TYPE

What is the design of the study?

Select as many responses as required

controlled experimental study

(e.g. randomised controlled trial, cluster randomised trials, non-randomised controlled trials)

experimental study without concurrent control

(e.g. interrupted time series, pre/post-test)

observational studies with comparison group

(e.g. cohort studies, case-control studies, cross-sectional studies)

observational studies without comparison group

(e.g. descriptive)

economic evaluation/modelling studies

qualitative studies

(e.g. focus groups)

review

(e.g. systematic review, rapid evidence appraisal, systematic mapping etc.)

none of the above (please enter details)

(e.g. ecological studies)

DATA TYPE

DATA TYPE

What sorts of data are presented in this study?

Select as many responses as required

quantitative

qualitative

DATA LONGITUDINAL

Are the data longitudinal?

yes

no

unclear/not stated

OUTCOMES

What are the effects of different models of delivery for improving maternal and infant health outcomes for poor people in urban areas in low income and lower middle income countries?

MORTALITY OUTCOME TYPES

Which mortality outcomes are measured in this study?

Select as many responses as required

VARIABLES

Prioritise binary variables (*e.g. death and survivors*).

If not then enter continuous variable (*e.g. ratio=number of death/number of live births*).

DENOMINATORS

For 'maternal mortality rate' the denominator will be 100,000 live births.

For the other mortalities 1,000 live births.

COMMENTS

When data are available for number of 'survivors', then transform it and enter the number of 'death'.

maternal mortality

(during pregnancy and within 42 days of termination of pregnancy)

perinatal mortality

(stillbirth and <7 days)

early neonatal mortality

(<7 days)

late neonatal mortality

(7-28 days)

neonatal mortality

(1-28 days)

post-neonatal mortality

(28 days - 1st birthday)

infant mortality

(<1 year)

late maternal mortality

(more than 42 days but less than one year after termination of pregnancy)

SAMM

please specify which maternal morbidity was measured (e.g., haemorrhage, dystocia, hypertension, sepsis, incomplete abortion) or which signs were used (e.g., C-section, hysterectomy, blood transfusion)

stillbirth

none of the above (please enter details)

BASELINE OUTCOME

Are data presented on outcome(s) prior to intervention?

yes

no

Outcomes (experimental study without concurrent control)

M&E WAVES

Please enter details

What are the effects of different models of delivery for improving maternal and infant health outcomes for poor people in urban areas in low income and lower middle income countries?

At how many points in time was outcome measured (baseline included)?
(e.g. 3)

M&E WAVE FIRST

Date of the first wave (Month/Year)

(##/### OR 00/####)

(e.g. 12/2010, 00/2010)

M&E WAVE LAST

Date of the last wave (Month/Year)

(##/### OR 00/####)

(e.g. 12/2010, 00/2010)

M&E DURATION SPACE

Were waves equally spaced?

yes

no

unclear/not stated

N/A

M&E DURATION PERIODICITY

what was the periodicity of waves? (number of months)

(e.g. 6)

OUTCOMES (observational studies with comparison group)

DATASET AGE: OLDEST

Date of the oldest dataset used in the analyses (Year)

(e.g. 1990)

DATASET AGE: RECENT

Date of the most recent dataset used in the analyses (Year)

(e.g. 2010)

OUTCOMES (observational studies without comparison group)

DATASET AGE: OLDEST

Date of the oldest dataset used in the analyses (Year)

(e.g. 1990)

DATASET AGE: RECENT

Date of the most recent dataset used in the analyses (Year)

(e.g. 2010)

OUTCOMES (review)

ITEM AGE: OLDEST

Date of the oldest item included in the review (Year)

(e.g. 1990)

ITEM AGE: RECENT

Date of the most recent item included in the review (Year)

(e.g. 2010)

FINDINGS

INTERVENTION CLAIMS

What claims are made for the effects of the intervention?

Select as many responses as required

What are the effects of different models of delivery for improving maternal and infant health outcomes for poor people in urban areas in low income and lower middle income countries?

positive

neutral

negative

unclear/not stated

N/A

MORTALITY OUTCOME FINDINGS: SUMMARY

What are the findings with relation to impact on mortality outcomes? (please enter details)

COMMENTS

Any general comments on study not coded elsewhere

QUALITY ASSESSMENT

THEORY

THEORY

Does the study use a particular theoretical perspective?

(e.g. community-based approach, peer involvement, psychological support, network)

yes (please enter details)

no

unclear/not stated

AIMS

AIMS

Is there a clear statement of the aims of the research?

yes

no

AIMS DETAILS

Describe the aims of the research

STUDY DESIGN

Study design (controlled experimental study)

RANDOMISATION TYPE

At what level are the randomised assignments done?

Select as many responses as required

individual

household

community/administrative grouping

facility

allocation not randomised

none of the above (please enter details)

unclear/not stated

N/A

What are the effects of different models of delivery for improving maternal and infant health outcomes for poor people in urban areas in low income and lower middle income countries?

T&C SELECTION

Give details about the selection criteria for T&C groups
(e.g. population, facility - dependent on unit of study)

T&C MATCHING

Are T&C groups matched on explicit criteria?

yes

no

unclear/not stated

N/A

T&C MATCHING LIST

On what variables are T&C groups matched?

Select as many responses as required

socio-demographic variables
(e.g. *SES, ethnicity etc.*)

access to service/intervention

geographic location

none of the above (please enter details)

T&C GEOGRAPHY

Is the control group geographically separate from the treatment group?

yes

no

unclear/not stated

N/A

T&C CONTAMINATION

Is control contamination addressed in the item being reviewed (e.g. article)?
Control contamination here refers to interaction between the T&C groups (e.g. the intervention group passes on information to the control group in a health education intervention)

yes (please enter details)
(e.g. *intention to treat*)

no

unclear/not stated

N/A

PARTICIPANT BLINDING

Were the participants blinded?

yes

no

unclear/not stated

N/A

OBSERVER BLINDING

Were the observers blinded?

What are the effects of different models of delivery for improving maternal and infant health outcomes for poor people in urban areas in low income and lower middle income countries?

yes

no

unclear/not stated

N/A

Study design (experimental study without concurrent control)

GROUPS SELECTION

Was the group selection specified?

(e.g. inclusion/exclusion criteria)

yes (please enter details)

Give selection criteria for groups (e.g. population, facility - dependent on unit of study)

no

unclear/not stated

N/A

M&E INFO

Is the outcome measured before and after the intervention?

yes

no

unclear/not stated

N/A

M&E METHOD

Is the measurement method the same pre- and post?

yes

no

unclear/not stated

N/A

M&E METHOD CHANGE

If the measurement method is not the same pre- and post, then is any reason given for changing the measurement pre- and post?

yes (please enter details)

no

unclear/not stated

BIASES/LIMITATIONS

Is there discussion of possible biases or limitations?

yes

no

unclear/not stated

Study design (observational studies with comparison group)

What are the effects of different models of delivery for improving maternal and infant health outcomes for poor people in urban areas in low income and lower middle income countries?

GROUPS SELECTION

Was the group selection specified?

(e.g. inclusion/exclusion criteria)

yes (please enter details)

Give selection criteria for groups (e.g. population, facility - dependent on unit of study)

no

unclear/not stated

N/A

DATASET TYPE

What kind of dataset was used?

Select as many responses as required

nationally representative survey

ad hoc survey

in depth qualitative interviews

civil registration

census

hospital records

surveillance system

none of the above (please enter details)

DATASET LIMITATIONS

Does the study discuss the limitations of the datasets used?

yes

no

unclear/not stated

DATASET BIAS DISCUSSION

Does the study discuss possible biases or caveats or limitations?

yes

no

unclear/not stated

Study design (observational studies without comparison group)

DATASET TYPE

What kind of dataset was used?

Select as many responses as required

nationally representative survey

ad hoc survey

in depth qualitative interviews

civil registration

census

hospital records

What are the effects of different models of delivery for improving maternal and infant health outcomes for poor people in urban areas in low income and lower middle income countries?

surveillance system

none of the above (please enter details)

DATASET LIMITATIONS

Does the study discuss the limitations of the datasets used?

yes

no

unclear/not stated

DATASET BIAS DISCUSSION

Does the study discuss possible biases or caveats or limitations?

yes

no

unclear/not stated

Study design (economic evaluation/modelling studies)

ECONOMIC EVALUATION/MODELLING

Separate validated criteria for economic evaluations used by Evers et al (2005) will be used; supplemented by Philips et al (2004) guidance for modelling

Study design (qualitative studies)

QUALITATIVE DATA

What method(s) is(are) used to produce the qualitative data?

Select as many responses as required

in-depth interviews

focus groups

observation

none of the above (please enter details)

N/A

Study design (review)

PEER REVIEW

Has the review study been subject to peer review?

yes

no

unclear/not stated

REVIEW TYPE

What kind of review?

systematic review

synthetic review

systematic mapping

none of the above (please enter details)

unclear/not stated

PEER REVIEW

Has the review study been subject to peer review?

What are the effects of different models of delivery for improving maternal and infant health outcomes for poor people in urban areas in low income and lower middle income countries?

yes

no

unclear/not stated

SELECTION

SELECTION METHODS

What selection method was used?

sampling

overall population

SELECTION AIMS

Was the selection strategy relevant for the aims of the study?

yes

no

unclear/not stated

SELECTION SIZE

What was the sample size?

(e.g. 80)

SELECTION SIZE JUSTIFICATION

Is the sample size justified in the item?

(e.g. *statement justifying the sample size choice*)

yes

no

SELECTION ORIGIN

Is it explicit where the study participants were selected from?

yes

no

SELECTION ORIGIN JUSTIFICATION

Is it explicit why this setting was chosen?

yes

no

SELECTION SELECTION

Is it explicit who was selected?

yes

no

SELECTION SELECTION JUSTIFICATION

Is it explicit why the study participants were selected?

yes

no

SELECTION SELECTION DETAILS

Is it explicit how the study participants were selected?

yes

What are the effects of different models of delivery for improving maternal and infant health outcomes for poor people in urban areas in low income and lower middle income countries?

no

SELECTION CHARACTERISTICS

Is information given on the characteristics of the study participants?
(e.g. possible sources of confounders)

yes (please enter details)

no

SELECTION (SAMPLING)

(applied if selection=sampling)

SAMPLING METHOD

What sampling method was used? Please describe the method of sampling.

stratified

random

systematic

convenience

judgement

quota

snowball

RDS

none of the above (please enter details)

unclear/not stated

Selection (overall population)

SELECTION DETAIL

Please describe the method of selection.

DATA

DATA COLLECTION

Is it explicit how the data were collected?

yes

no

DATA COLLECTION JUSTIFICATION

Is explicit justification given for collecting the data in this way?
(e.g. sentence)

yes

no

DATA RECORDS

Is it explicit how the data were recorded?

yes

no

DATA MODIFIED

Were the data collection methods modified during the process?

yes

What are the effects of different models of delivery for improving maternal and infant health outcomes for poor people in urban areas in low income and lower middle income countries?

no

DATA MODIFIED JUSTIFICATION

If data collection methods were modified during the process, then is justification provided?

yes

no

N/A

DATA COLLECTOR

Is it explicit who collected the data?

yes

no

ANALYSES

DATA ANALYSES

Is it explicit how the analysis was done?

yes

no

ANALYTIC APPROACH

Is there an explicit justification for the analytic approach?

yes

no

unclear/not stated

DATA TRIANGULATION

Have different sources of data about the same issue been compared (triangulation)?

yes

no

unclear/not stated

ANALYSIS REPEAT

Was analysis repeated by more than one researcher to ensure reliability?

yes

no

unclear/not stated

ANALYSES (controlled experimental study, experimental study without concurrent control, observational studies with comparison group)

QUANTITATIVE DATA BASELINE

Were exposure and comparison groups similar at baseline?

yes

no

unclear/not stated

What are the effects of different models of delivery for improving maternal and infant health outcomes for poor people in urban areas in low income and lower middle income countries?

QUANTITATIVE DATA ADJUSTED

If exposure and comparison groups were not similar at baseline, then were data adjusted for confounders?

yes

no

N/A

QUANTITATIVE DATA CONFOUNDERS

If data were adjusted for confounders, then what groups of confounder were included? Select as many responses as required

residence

wealth

ethnic group

age

education

parity

none of the above (please enter details)

N/A

ETHICS

ETHICS

Does the study provide evidence that it has been granted ethical clearance by an appropriate authority?

yes

no

ETHICS EXPLAINED

Is it explicit how the purpose of the research was explained and presented to participants?

yes

no

FEEDBACK

Have/will attempts be made to feedback results to participants?

yes

no

unclear/not stated

REFUSAL

REFUSAL RATE

Is participation refusal rate explicit?

yes

no

REFUSAL JUSTIFICATION

Is it explicit why some participants chose not to take part?

What are the effects of different models of delivery for improving maternal and infant health outcomes for poor people in urban areas in low income and lower middle income countries?

yes

no

FINDINGS

FINDINGS SUPPORT

Do the data presented support the authors' interpretations/findings?

yes

no

FINDINGS CONTRADICT

Are negative, unusual or contradictory cases presented?

yes

no

FINDINGS INTERPRETATIONS

Is there discussion of the evidence both for and against the researchers' interpretations?

yes

no

FINDINGS CONGRUENCE

Does the item demonstrate conceptual and/or theoretical congruence between this and other research?

Select as many responses as required

yes

no

unclear/not stated

FINDINGS GENERALIZABILITY

Are the findings of the study transferable to the source population?

yes

no

unclear/not stated

BIAS/LIMITATIONS

Is there discussion of possible biases or limitations?

yes

no

unclear/not stated

RESEARCHER REFLEXIVITY

(applied to all studies reporting on primary sources)

REFLEXIVITY

Is it clear whether researchers critically examined their own role, potential bias and influence?

yes

no

What are the effects of different models of delivery for improving maternal and infant health outcomes for poor people in urban areas in low income and lower middle income countries?

RESEARCHER RELATIONSHIP

Has the relationship between researchers and participants been considered?

yes

no

CONFLICT

CONFLICT

Do the authors identify a potential conflict of interest?

yes

no

unclear/not stated

OVERALL

OVERALL

As far as can be ascertained from the paper, what was the overall quality of the study?

high

medium

low

META ANALYSIS

META ANALYSIS INCLUSION

Are the results appropriate for meta analysis?

yes

no

unclear/not stated

META ANALYSIS DATA

Which findings are appropriate for meta analysis? (please enter details)

Appendix 2.6: Quality appraisal checklist: quantitative studies

Quantitative studies checklist for NICE (2009)

| | | |
|---|---|-----------|
| Study identification (Include full citation details) | | |
| Study design: | | |
| Guidance topic: | | |
| Assessed by: | | |
| Section 1: Population | | |
| <p>1.1 Is the source population or source area well described?</p> <p>Was the country (e.g. developed or non- developed, type of healthcare system), setting (primary schools, community centres etc.), location (urban, rural), population demographics etc. adequately described?</p> | <input type="checkbox"/> ++ <input type="checkbox"/> + <input type="checkbox"/> - <input type="checkbox"/> NR <input type="checkbox"/> NA | Comments: |
| <p>1.2 Is the eligible population or area representative of the source population or area?</p> <p>Was the recruitment of individuals/clusters/areas well defined (e.g. advertisement, birth register)?</p> <p>Was the eligible population representative of the source? Were important groups underrepresented?</p> | <input type="checkbox"/> ++ <input type="checkbox"/> + <input type="checkbox"/> - <input type="checkbox"/> NR <input type="checkbox"/> NA | Comments: |
| <p>1.3 Do the selected participants or areas represent the eligible population or area?</p> <p>Was the method of selection of participants from the eligible population well described?</p> <p>What % of selected individuals/clusters agreed to participate? Were there any sources of bias?</p> | <input type="checkbox"/> ++ <input type="checkbox"/> + <input type="checkbox"/> - <input type="checkbox"/> NR <input type="checkbox"/> NA | Comments: |

What are the effects of different models of delivery for improving maternal and infant health outcomes for poor people in urban areas in low income and lower middle income countries?

| | | |
|--|---|-----------|
| Were the inclusion/exclusion criteria explicit and appropriate? | | |
| Section 2: Method of selection of exposure (or comparison) group | | |
| 2.1 Selection of exposure (and comparison) group. How was selection bias minimised? | <input type="checkbox"/> ++ <input type="checkbox"/> + <input type="checkbox"/> - <input type="checkbox"/> NR <input type="checkbox"/> NA | Comments: |
| 2.2 Was the selection of explanatory variables based on a sound theoretical basis? How sound was the theoretical basis for selecting the explanatory variables? | <input type="checkbox"/> ++ <input type="checkbox"/> + <input type="checkbox"/> - <input type="checkbox"/> NR <input type="checkbox"/> NA | Comments: |
| 2.3 Was the contamination acceptably low? Did any in the comparison group receive the exposure? If so, was it sufficient to cause important bias? | <input type="checkbox"/> ++ <input type="checkbox"/> + <input type="checkbox"/> - <input type="checkbox"/> NR <input type="checkbox"/> NA | Comments: |
| 2.4 How well were likely confounding factors identified and controlled? Were there likely to be other confounding factors not considered or appropriately adjusted for? Was this sufficient to cause important bias? | <input type="checkbox"/> ++ <input type="checkbox"/> + <input type="checkbox"/> - <input type="checkbox"/> NR <input type="checkbox"/> NA | Comments: |
| 2.5 Is the setting applicable to the UK? Did the setting differ significantly from the UK? | <input type="checkbox"/> ++ <input type="checkbox"/> + <input type="checkbox"/> - <input type="checkbox"/> NR <input type="checkbox"/> NA | Comments: |

| Section 3: Outcomes | | |
|---|---|-----------|
| <p>3.1 Were the outcome measures and procedures reliable?</p> <p>Were outcome measures subjective or objective (e.g. biochemically validated nicotine levels [++] vs self-reported smoking [-]).</p> <p>How reliable were outcome measures (e.g. inter- or intra-rater reliability scores)?</p> <p>Was there any indication that measures had been validated (e.g. against a gold standard measure or assessed for content validity)?</p> | <input type="checkbox"/> ++ <input type="checkbox"/> + <input type="checkbox"/> - <input type="checkbox"/> NR <input type="checkbox"/> NA | Comments: |
| <p>3.2 Were the outcome measurements complete?</p> <p>Were all or most of the study participants who met the defined study outcome definitions likely to have been identified?</p> | <input type="checkbox"/> ++ <input type="checkbox"/> + <input type="checkbox"/> - <input type="checkbox"/> NR <input type="checkbox"/> NA | Comments: |
| <p>3.3 Were all the important outcomes assessed?</p> <p>Were all the important benefits and harms assessed?</p> <p>Was it possible to determine the overall balance of benefits and harms of the intervention versus comparison?</p> | <input type="checkbox"/> ++ <input type="checkbox"/> + <input type="checkbox"/> - <input type="checkbox"/> NR <input type="checkbox"/> NA | Comments: |
| <p>3.4 Was there a similar follow-up time in exposure and comparison groups?</p> <p>If groups are followed for different lengths of time, then more events are likely to occur in the group followed-up for longer distorting the comparison.</p> <p>Analyses can be adjusted to allow for differences in length of follow-up (e.g. using</p> | <input type="checkbox"/> ++ <input type="checkbox"/> + <input type="checkbox"/> - <input type="checkbox"/> NR <input type="checkbox"/> NA | Comments: |

What are the effects of different models of delivery for improving maternal and infant health outcomes for poor people in urban areas in low income and lower middle income countries?

| | | |
|--|---|-----------|
| person-years). | | |
| <p>3.5 Was follow-up time meaningful?</p> <p>Was follow-up long enough to assess long-term benefits and harms?</p> <p>Was it too long, e.g. participants lost to follow-up?</p> | <input type="checkbox"/> ++ <input type="checkbox"/> + <input type="checkbox"/> - <input type="checkbox"/> NR <input type="checkbox"/> NA | Comments: |
| Section 4: Analyses | | |
| <p>4.1 Was the study sufficiently powered to detect an intervention effect (if one exists)?</p> <p>A power of 0.8 (i.e. it is likely to see an effect of a given size if one exists, 80% of the time) is the conventionally accepted standard.</p> <p>Is a power calculation presented? If not, what is the expected effect size? Is the sample size adequate?</p> | <input type="checkbox"/> ++ <input type="checkbox"/> + <input type="checkbox"/> - <input type="checkbox"/> NR <input type="checkbox"/> NA | Comments: |
| <p>4.2 Were multiple explanatory variables considered in the analyses?</p> <p>Were there sufficient explanatory variables considered in the analysis?</p> | <input type="checkbox"/> ++ <input type="checkbox"/> + <input type="checkbox"/> - <input type="checkbox"/> NR <input type="checkbox"/> NA | Comments: |
| <p>4.3 Were the analytical methods appropriate?</p> <p>Were important differences in follow-up time and likely confounders adjusted for?</p> | <input type="checkbox"/> ++ <input type="checkbox"/> + <input type="checkbox"/> - <input type="checkbox"/> NR <input type="checkbox"/> NA | Comments: |
| <p>4.4 Was the precision of association given or calculable? Is association meaningful?</p> <p>Were confidence intervals (CIs) and/or p- values for effect estimates given or</p> | <input type="checkbox"/> ++ <input type="checkbox"/> + <input type="checkbox"/> - <input type="checkbox"/> NR | Comments: |

What are the effects of different models of delivery for improving maternal and infant health outcomes for poor people in urban areas in low income and lower middle income countries?

| | | |
|--|---|-----------|
| possible to calculate? Were CIs wide or were they sufficiently precise to aid decision-making? If precision is lacking, is this because the study is under-powered? | <input type="checkbox"/> NA | |
| Section 5: Summary | | |
| 5.1 Are the study results internally valid (i.e. unbiased)? How well did the study minimise sources of bias (i.e. adjusting for potential confounders)? Were there significant flaws in the study design? | <input type="checkbox"/> ++ <input type="checkbox"/> + <input type="checkbox"/> - | Comments: |
| 5.2 Are the findings generalisable to the source population (i.e. externally valid)? Are there sufficient details given about the study to determine if the findings are generalisable to the source population? Consider: participants, interventions and comparisons, outcomes, resource and policy implications. | <input type="checkbox"/> ++ <input type="checkbox"/> + <input type="checkbox"/> - | Comments: |

Appendix 2.7: Quality appraisal checklist: qualitative studies

Qualitative studies checklist for NICE (2009)

| | | |
|--|---|-----------|
| Study identification Include author, title, reference, year of publication | | |
| Guidance topic: | Key research question/aim: | |
| Checklist completed by: | | |
| Theoretical approach | | |
| <p>1. Is a qualitative approach appropriate?</p> <p>For example:</p> <p>Does the research question seek to understand processes or structures, or illuminate subjective experiences or meanings?</p> <p>Could a quantitative approach better have addressed the research question?</p> | <input type="checkbox"/> Appropriate <input type="checkbox"/> Inappropriate <input type="checkbox"/> Not sure | Comments: |
| <p>2. Is the study clear in what it seeks to do? For example:</p> <p>Is the purpose of the study discussed - aims/objectives/research question/s?</p> <p>Is there adequate/appropriate reference to the literature?</p> <p>Are underpinning values/assumptions/theory discussed?</p> | <input type="checkbox"/> Clear <input type="checkbox"/> Unclear <input type="checkbox"/> Mixed | Comments: |
| Study design | | |
| <p>3. How defensible/rigorous is the research design/methodology?</p> <p>For example:</p> <p>Is the design appropriate to the research question?</p> <p>Is a rationale given for using a qualitative approach?</p> | <input type="checkbox"/> Defensible <input type="checkbox"/> Indefensible <input type="checkbox"/> Not sure | Comments: |

What are the effects of different models of delivery for improving maternal and infant health outcomes for poor people in urban areas in low income and lower middle income countries?

| | | |
|---|---|-----------|
| Are there clear accounts of the rationale/justification for the sampling, data collection and data analysis techniques used? | | |
| Is the selection of cases/sampling strategy theoretically justified? | | |
| Data collection | | |
| <p>4. How well was the data collection carried out?</p> <p>For example:</p> <p>Are the data collection methods clearly described?</p> <p>Were the appropriate data collected to address the research question?</p> <p>Was the data collection and record keeping systematic?</p> | <input type="checkbox"/> Appropriately <input type="checkbox"/> Inappropriately <input type="checkbox"/> Not sure/ inadequately reported | Comments: |
| Trustworthiness | | |
| <p>5. Is the role of the researcher clearly described?</p> <p>For example:</p> <p>Has the relationship between the researcher and the participants been adequately considered?</p> <p>Does the paper describe how the research was explained and presented to the participants?</p> | <input type="checkbox"/> Clearly described <input type="checkbox"/> Unclear <input type="checkbox"/> Not described | Comments: |
| <p>6. Is the context clearly described? For example:</p> <p>Are the characteristics of the participants and settings clearly defined?</p> <p>Were observations made in a sufficient variety of circumstances?</p> <p>Was context bias considered?</p> | <input type="checkbox"/> Clear <input type="checkbox"/> Unclear <input type="checkbox"/> Not sure | Comments: |
| <p>7. Were the methods reliable? For example:</p> <p>Was data collected by more than one method?</p> <p>Is there justification for</p> | <input type="checkbox"/> Reliable <input type="checkbox"/> Unreliable <input type="checkbox"/> Not sure | Comments: |

What are the effects of different models of delivery for improving maternal and infant health outcomes for poor people in urban areas in low income and lower middle income countries?

| | | |
|--|--|-----------|
| triangulation, or for not triangulating? Do the methods investigate what they claim to? | | |
| Analysis | | |
| <p>8. Is the data analysis sufficiently rigorous? For example:</p> <p>Is the procedure explicit - i.e. is it clear how the data was analysed to arrive at the results?</p> <p>How systematic is the analysis, is the procedure reliable/dependable?</p> <p>Is it clear how the themes and concepts were derived from the data?</p> | <input type="checkbox"/> Rigorous <input type="checkbox"/> Not rigorous <input type="checkbox"/> Not sure/not reported | Comments: |
| <p>9. Are the data 'rich'? For example:</p> <p>How well are the contexts of the data described?</p> <p>Has the diversity of perspective and content been explored?</p> <p>How well has the detail and depth been demonstrated?</p> <p>Are responses compared and contrasted across groups/sites?</p> | <input type="checkbox"/> Rich <input type="checkbox"/> Poor <input type="checkbox"/> Not sure/not reported | Comments: |
| <p>10. Is the analysis reliable? For example:</p> <p>Did more than one researcher theme and code transcripts/data?</p> <p>If so, how were differences resolved?</p> <p>Did participants feed back on the transcripts/data if possible and relevant?</p> <p>Were negative/discrepant results addressed or ignored?</p> | <input type="checkbox"/> Reliable <input type="checkbox"/> Unreliable <input type="checkbox"/> Not sure/not reported | Comments: |
| <p>11. Are the findings convincing?</p> <p>For example:</p> | <input type="checkbox"/> Convincing <input type="checkbox"/> Not convincing | Comments: |

What are the effects of different models of delivery for improving maternal and infant health outcomes for poor people in urban areas in low income and lower middle income countries?

| | | |
|---|--|-----------|
| <p>Are the findings clearly presented?</p> <p>Are the findings internally coherent?</p> <p>Are extracts from the original data included?</p> <p>Are the data appropriately referenced? Is the reporting clear and coherent?</p> | <input type="checkbox"/> Not sure | |
| <p>12. Are the findings relevant to the aims of the study?</p> | <input type="checkbox"/> Relevant <input type="checkbox"/> Irrelevant <input type="checkbox"/> Partially relevant | Comments: |
| <p>13. Conclusions For example:</p> <p>How clear are the links between data, interpretation and conclusions?</p> <p>Are the conclusions plausible and coherent?</p> <p>Have alternative explanations been explored and discounted?</p> <p>Does this enhance understanding of the research topic?</p> <p>Are the implications of the research clearly defined?</p> <p>Is there adequate discussion of any limitations encountered?</p> | <input type="checkbox"/> Adequate <input type="checkbox"/> Inadequate <input type="checkbox"/> Not sure | Comments: |
| Ethics | | |
| <p>14. How clear and coherent is the reporting of ethics?</p> <p>For example:</p> <p>Have ethical issues been taken into consideration?</p> <p>Are they adequately discussed e.g. do they address consent and anonymity?</p> <p>Have the consequences of the research been considered i.e. raising expectations, changing behaviour?</p> | <input type="checkbox"/> Appropriate <input type="checkbox"/> Inappropriate <input type="checkbox"/> Not sure/not reported | Comments: |

What are the effects of different models of delivery for improving maternal and infant health outcomes for poor people in urban areas in low income and lower middle income countries?

| | | |
|---|---|-----------|
| Was the study approved by an ethics committee? | | |
| Overall assessment | | |
| As far as can be ascertained from the paper, how well was the study conducted (see guidance notes)? | <input type="checkbox"/> ++ <input type="checkbox"/> + <input type="checkbox"/> - | Comments: |

Appendix 2.8: Quality appraisal checklist: cost-effectiveness studies

| | Question | Yes | No |
|-----|---|-----|----|
| 1. | Is the study population clearly described? | | |
| 2. | Are competing alternatives clearly described? | | |
| 3. | Is a well-defined research question posed in answerable form? | | |
| 4. | Is the economic study design appropriate to the stated objective? | | |
| 5. | Is the chosen time horizon appropriate to include relevant costs and consequences? | | |
| 6. | Is the actual perspective chosen appropriate? | | |
| 7. | Are all important and relevant costs for each alternative identified? | | |
| 8. | Are all costs measured appropriately in physical units? | | |
| 9. | Are costs valued appropriately? | | |
| 10. | Are all important and relevant outcomes for each alternative identified? | | |
| 11. | Are all outcomes measured appropriately? | | |
| 12. | Are outcomes valued appropriately? | | |
| 13. | Is an incremental analysis of costs and outcomes of alternatives performed? | | |
| 14. | Are all future costs and outcomes discounted appropriately? | | |
| 15. | Are all important variables, whose values are uncertain, appropriately subjected to sensitivity analysis? | | |
| 16. | Do the conclusions follow from the data reported? | | |
| 17. | Does the study discuss the generalizability of the results to other settings and patient/client groups? | | |
| 18. | Does the article indicate that there is no potential conflict of interest of study researcher(s) and funder(s)? | | |
| 19. | Are ethical and distributional issues discussed appropriately? | | |

| Item | Yes | No | Not clear | Not appropriate |
|---------------------|---|----|-----------|-----------------|
| Study design | | | | |
| 1. | The research question is stated. | | | |
| 2. | The economic importance of the research question is stated. | | | |

What are the effects of different models of delivery for improving maternal and infant health outcomes for poor people in urban areas in low income and lower middle income countries?

| Item | | Yes | No | Not clear | Not appropriate |
|------------------------|---|-----|----|-----------|-----------------|
| 3. | The viewpoint(s) of the analysis are clearly stated and justified. | | | | |
| 4. | The rationale for choosing alternative programmes or interventions compared is stated. | | | | |
| 5. | The alternatives being compared are clearly described. | | | | |
| 6. | The form of economic evaluation used is stated. | | | | |
| 7. | The choice of form of economic evaluation is justified in relation to the questions addressed. | | | | |
| Data collection | | | | | |
| 8. | The source(s) of effectiveness estimates used are stated. | | | | |
| 9. | Details of the design and results of effectiveness study are given (if based on a single study). | | | | |
| 10. | Details of the methods of synthesis or meta-analysis of estimates are given (if based on a synthesis of a number of effectiveness studies). | | | | |
| 11. | The primary outcome measure(s) for the economic evaluation are clearly stated. | | | | |
| 12. | Methods to value benefits are stated. | | | | |
| 13. | Details of the subjects from whom valuations were obtained were given. | | | | |
| 14. | Productivity changes (if included) are reported separately. | | | | |
| 15. | The relevance of productivity changes to the study question is discussed. | | | | |
| 16. | Quantities of resource use are reported separately from their unit costs. | | | | |
| 17. | Methods for the estimation of quantities and unit costs are described. | | | | |
| 18. | Currency and price data are recorded. | | | | |
| 19. | Details of currency of price adjustments for inflation or currency conversion are given. | | | | |
| 20. | Details of any model used are given. | | | | |
| 21. | The choice of model used and the key parameters on which it is based are | | | | |

What are the effects of different models of delivery for improving maternal and infant health outcomes for poor people in urban areas in low income and lower middle income countries?

| Item | | Yes | No | Not clear | Not appropriate |
|---|--|-----|----|-----------|-----------------|
| | justified. | | | | |
| Analysis and interpretation of results | | | | | |
| 22. | Time horizon of costs and benefits is stated. | | | | |
| 23. | The discount rate(s) is stated. | | | | |
| 24. | The choice of discount rate(s) is justified. | | | | |
| 25. | An explanation is given if costs and benefits are not discounted. | | | | |
| 26. | Details of statistical tests and confidence intervals are given for stochastic data. | | | | |
| 27. | The approach to sensitivity analysis is given. | | | | |
| 28. | The choice of variables for sensitivity analysis is justified. | | | | |
| 29. | The ranges over which the variables are varied are justified. | | | | |
| 30. | Relevant alternatives are compared. | | | | |
| 31. | Incremental analysis is reported. | | | | |
| 32. | Major outcomes are presented in a disaggregated as well as aggregated form. | | | | |
| 33. | The answer to the study question is given. | | | | |
| 34. | Conclusions follow from the data reported. | | | | |
| 35. | Conclusions are accompanied by the appropriate caveats. | | | | |

Appendix 2.9: Electronic databases excluded

In addition to databases included in our search protocol, 22 further databases were examined and were excluded on the basis of lack of functionality (in particular the lack of MeSH terms or key words, and the lack of a reference manager tool to export references), country or topic coverage, or lack of access.

| Database | MeSH terms/ key words | Reference manager export | Comments | Address |
|--|--------------------------|--------------------------|----------------|---|
| AfricaBib | No | No | No abstract | http://www.africabib.org/ |
| African Studies Centre, Leiden | Not clear | No | - | http://opc4-ascl.pica.nl/LNG=EN/ |
| CAB Direct (was Rural Development Abstract) | Yes | Yes | - | http://www.cabdirect.org/ |
| Cross searcher | Not clear | Yes | - | http://zw4gk5cr3l.cs.serialssolutions.com/?S_S_LibHash=ZW4GK5CR3L&authRedirect=1 |
| Database of African Theses and Dissertations (DATAD) | Not accessible | Not accessible | Not accessible | http://www.aau.org/datad/database/qufind.php |
| EthOS | No | No | - | http://ethos.bl.uk/Home.do;jsessionid=311101362E2EAE41F73A605EB834BBBE |
| Google Scholar | No | No | No abstract | http://scholar.google.co.uk/ |
| Google Search (Advanced) | No | No | - | http://www.google.co.uk/advanced_search?hl=en |

| | | | | |
|--|----------------|----------------|----------------|---|
| Index Medicus for South East Asia Region (IMSEAR) | Yes | No | No abstract | http://imsear.hellis.org/ |
| Index Medicus for the Eastern Mediterranean Region (IMEMR) | Yes | No | No abstract | http://www.emro.who.int/Library/Databases/wxis.exe/Library/Databases/iah/?IsisScript=iah/iah.xic&base=imemr&lang=i |
| Index to Theses | No | No | - | http://www.theses.com/ |
| IndMed | No | No | - | http://indmed.nic.in/ |
| MedCarib | Yes | No | - | http://bases.bireme.br/cgi-bin/wxislind.exe/iah/online/ |
| OPENSIGLE | No | Unclear | - | http://www.greynet.org/opensiglerepository.html |
| Proquest Dissertations and Theses | No | Yes | - | http://proquest.umi.com.gate2.library.lse.ac.uk/login |
| Quarterly Index of African Periodical Literature | No | No | No abstract | http://memory.loc.gov/misc/qshtml/ |
| REPIDISCA (Pan American Information Network on Environmental Health) | No | Yes | No abstract | http://regional.bvsalud.org/php/index.php?lang=en |
| Scopus | Not accessible | Not accessible | Not accessible | http://www.info.sciverse.com/scopus/ |
| Social Care Online (former Care Data) | No | Yes | - | http://www.scie-socialcareonline.org.uk/ |
| SocIndex | Not accessible | Not accessible | Not accessible | |
| South Africa Medical Database (SAMED) | Yes | Unclear | - | http://www.mrc.ac.za/SamedSearch/ |

What are the effects of different models of delivery for improving maternal and infant health outcomes for poor people in urban areas in low income and lower middle income countries?

| | | |
|---|-----------------------|--|
| Web of Knowledge (including ISI Citation Indices and Conference Proceedings Citation Index) | <div> No Yes - </div> | http://apps.isiknowledge.com/UA_GeneralSearch_input.do?product=UA&search_mode=GeneralSearch&SID=P25idBcjMbaljDe18d1&preferencesSaved= http://apps.webofknowledge.com/UA_GeneralSearch_input.do?product=UA&search_mode=GeneralSearch&SID=4A59e1B69C07oGoDIAa&preferencesSaved= |
|---|-----------------------|--|

Appendix 3.1: Details of studies included in the review

| Study | Setting | Intervention type | Comparison | Study design | Target population | Sample size | Length (months) | Intervention claims | Internal validity | External validity |
|--------------|---|---|--|---|---|-------------|-----------------|---------------------|-------------------|-------------------|
| Aaby (2002) | Guinea-Bissau peri-urban | Clinical Vaccinations | No intervention | Observational studies with comparison group | Children up to 20 months in a war situation | 313 | N/ A | neutral | + | + |
| Aaby (2005) | Guinea-Bissau urban/ peri-urban/ rural | Clinical Vaccinations | No intervention | Observational studies with comparison group | Infants in general | 6,159 | N/ A | neutral | ++ | + |
| Abdel (2010) | Egypt, South Africa; urban | Clinical Other clinical management: uterine massage | Normal/ existing service/ financing mechanism/ regulation | Controlled experimental study | Women in general | 951 (Egypt) | 30 | negative | + | - |
| Abdul (2007) | Nigeria peri-urban | Clinical Drug treatment (including micronutrient supplementation) : induction of labour | Normal/ existing service/ financing mechanism/ regulation | Controlled experimental study | Women needing induction | 62 | 12 | neutral | - | + |

What are the effects of different models of delivery for improving maternal and infant health outcomes for poor people in urban areas in low income and lower middle income countries?

| Study | Setting | Intervention type | Comparison | Study design | Target population | Sample size | Length (months) | Intervention claims | Internal validity | External validity |
|----------------|-----------------------------------|---|---|--|---|-------------|---------------------|---------------------|-------------------|-------------------|
| Aboud (2009) | Malawi, Tanzania, Zambia urban | Clinical Drug treatment (including micronutrient supplementation) : antibiotics | No intervention | Controlled experimental study | HIV-infected pregnant women | 1,829 | 20 | neutral | ++ | + |
| Adewole (2000) | Nigeria urban | Clinical Drug treatment (including micronutrient supplementation) : anti-convulsant | N/ A | Observational studies without comparison group | Women with eclampsia | 21 | 17 | positive | - | - |
| Afolabi (2010) | Nigeria urban | Clinical Drug treatment (including micronutrient supplementation) : active management of third stage of labour | Alternative interventions/ service/ financing mechanism/ regulation | Controlled experimental study | Women in labour with term pregnancies and having vaginal delivery | 200 | unclear/ not stated | positive | + | - |

What are the effects of different models of delivery for improving maternal and infant health outcomes for poor people in urban areas in low income and lower middle income countries?

| Study | Setting | Intervention type | Comparison | Study design | Target population | Sample size | Length (months) | Intervention claims | Internal validity | External validity |
|-----------------|-----------------|--|--|--|---|-------------|---------------------------|---------------------|-------------------|-------------------|
| Agarwal (2007a) | India urban | Clinical Surgical/ instrumental procedures | Normal/ existing service/ financing mechanism/ regulation | Observational studies with comparison group | Women with post- Caesarean pregnancy | 424 | 12 | positive | + | ++ |
| Agarwal (2007b) | India urban | Non-clinical Service organization: discharge and admission procedure in neonatal units | N/ A | Experimental study without concurrent control | Women in general | 7,938 | 8 | positive | - | + |
| Ahmed (2004) | Nigeria urban | Non-clinical Service organization: financing | Normal/ existing service/ financing mechanism/ regulation | Observational studies with comparison group | Poor women with uterine rupture | 1,360 | 11 | positive | - | - |
| Alemen (1998) | Nicaragua urban | Non-clinical Service organization: training and audit | Normal/ existing service/ financing mechanism/ regulation | Observational studies with comparison group | Neonates in general | N/ A | unclear/ not stated | positive | - | - |

What are the effects of different models of delivery for improving maternal and infant health outcomes for poor people in urban areas in low income and lower middle income countries?

| Study | Setting | Intervention type | Comparison | Study design | Target population | Sample size | Length (months) | Intervention claims | Internal validity | External validity |
|---------------|--------------------|---|---|--|---|---------------------|---------------------|---------------------|-------------------|-------------------|
| Alwen (2005) | Egypt urban | Complex | Normal/ existing service/ financing mechanism/ regulation | Observational studies with comparison group | Women in general | unclear/ not stated | N/ A | positive | - | + |
| Amin (1992) | Sierra Leone urban | Clinical Vaccination | Normal/ existing service/ financing mechanism/ regulation | Observational studies with comparison group | Infants in general | 2,276 | N/ A | positive | - | - |
| Awan (1989) | Pakistan urban | Non-clinical Service organization: training and audit | Normal/ existing service/ financing mechanism/ regulation | Observational studies with comparison group | Women in general Infants in general | unclear/ not stated | unclear/ not stated | positive | + | - |
| Bakr (2005) | Egypt urban | Clinical Other clinical management | No intervention | Observational studies with comparison group | Women in general Neonates in general | 4,415 | 3 | positive | + | - |
| Bashir (1991) | Pakistan urban | Non-clinical Service organization: financing | N/ A | Observational studies without comparison group | Women in general | 55,560 | unclear/ not stated | positive | - | - |

What are the effects of different models of delivery for improving maternal and infant health outcomes for poor people in urban areas in low income and lower middle income countries?

| Study | Setting | Intervention type | Comparison | Study design | Target population | Sample size | Length (months) | Intervention claims | Internal validity | External validity |
|----------------|--------------------------|---|---|--|----------------------|---------------------|---------------------|---------------------|-------------------|-------------------|
| Bashir (1995) | Pakistan urban | Complex | Normal/ existing service/ financing mechanism/ regulation | Observational studies with comparison group | Women in general | unclear/ not stated | unclear/ not stated | positive | - | - |
| Becquet (2007) | Cote d'Ivoire urban | Non-clinical Nutrition (including breastfeeding) | Normal/ existing service/ financing mechanism/ regulation | Observational studies with comparison group | HIV-infected mothers | 557 | 25 | neutral | ++ | ++ |
| Begum (2000) | Bangladesh urban | Clinical Drug treatment (including micronutrient supplementation) : anti-convulsant | N/ A | Observational studies without comparison group | Women with eclampsia | 879 | 18 | positive | - | - |
| Benn (2008a) | Guinea-Bissau peri-urban | Clinical Vaccinations | No intervention | Controlled experimental study | Neonates in general | 4,345 | 24 | neutral | + | ++ |

What are the effects of different models of delivery for improving maternal and infant health outcomes for poor people in urban areas in low income and lower middle income countries?

| Study | Setting | Intervention type | Comparison | Study design | Target population | Sample size | Length (months) | Intervention claims | Internal validity | External validity |
|----------------|-----------------------------|---|---|--|--|-------------|------------------------|---------------------|-------------------|-------------------|
| Benn (2008b) | Guinea-Bissau peri-urban | Clinical Vaccinations | Alternative intervention s/ service/ financing mechanism/ regulation | Observational studies with comparison group | Neonates in general | 4,345 | 24 | neutral | ++ | ++ |
| Benn (2010) | Guinea-Bissau urban | Clinical Vaccinations | No intervention | Controlled experimental study | Low birthweight neonates | 1,717 | N/ A | negative | ++ | ++ |
| Bergman (1994) | Zimbabwe urban | Non-clinical Service organization: Kangaroo Mother Care | No intervention | Observational studies with comparison group | Low birthweight neonates | 126 | 63 | positive | - | - |
| Bergsjö (1989) | China urban | Clinical Drug treatment (including micronutrient supplementation) : induction of labour | No intervention | Controlled experimental study | Women with uncomplicated pregnancies going beyond 42 weeks gestation | 188 | unclear/ not stated | positive | - | - |

What are the effects of different models of delivery for improving maternal and infant health outcomes for poor people in urban areas in low income and lower middle income countries?

| Study | Setting | Intervention type | Comparison | Study design | Target population | Sample size | Length (months) | Intervention claims | Internal validity | External validity |
|------------------|-------------------------|---|---|---|---|-------------|---------------------|---------------------|-------------------|-------------------|
| Bergstrom (1991) | Mozambique urban | Clinical Drug treatment (including micronutrient supplementation) : antibiotics | No intervention | Controlled experimental study | Women with preterm rupture of membranes | 92 | N/ A | positive | + | + |
| Bhakoo (1989) | India urban | Non-clinical Service organization: discharge and admission procedure in neonatal units | Normal/ existing service/ financing mechanism/ regulation | Observational studies with comparison group | High-risk neonates | 5,283 | unclear/ not stated | positive | + | + |
| Bhatt (1989) | India urban/ peri-urban | Non-clinical Service organization: training and audit | Normal/ existing service/ financing mechanism/ regulation | Observational studies with comparison group | Women in general | 6,093 | unclear/ not stated | positive | - | - |
| Bhutta (2004) | Pakistan urban | Non-clinical Service organization: discharge and admission procedure in neonatal units | No intervention | Observational studies with comparison group | Neonates with LBW (<1,500g) | 509 | unclear/ not stated | positive | + | - |

What are the effects of different models of delivery for improving maternal and infant health outcomes for poor people in urban areas in low income and lower middle income countries?

| Study | Setting | Intervention type | Comparison | Study design | Target population | Sample size | Length (months) | Intervention claims | Internal validity | External validity |
|-----------------|--------------------------------|--|---|--|---|---------------------|---------------------|---------------------|-------------------|-------------------|
| Blencowe (2009) | Malawi urban | Non-clinical Service organization: discharge and admission procedure in neonatal units | No intervention | Observational studies with comparison group | Neonates with LBW (<2000g) | 256 | 6 | unclear/ not stated | + | + |
| Borulkar (1998) | India urban | Complex | N/ A | Observational studies without comparison group | Neonates requiring special care | 2,266 | unclear/ not stated | unclear/ not stated | - | - |
| Brown (1996) | Papua New Guinea urban | Complex | N/ A | Observational studies without comparison group | Neonates with LBW (<1,500g) | 98 | unclear/ not stated | N/ A | - | - |
| Bugalho (1993) | Mozambique urban | Non-clinical Service organization | Normal/ existing service/ financing mechanism/ regulation | Observational studies with comparison group | Women in general Neonates in general | 134,408 | 120 | unclear/ not stated | - | - |
| Campbell (2005) | Egypt urban/ peri-urban/ rural | Complex | Normal/ existing service/ financing mechanism/ regulation | Observational studies with comparison group | Women in general | unclear/ not stated | unclear/ not stated | positive | + | + |

What are the effects of different models of delivery for improving maternal and infant health outcomes for poor people in urban areas in low income and lower middle income countries?

| Study | Setting | Intervention type | Comparison | Study design | Target population | Sample size | Length (months) | Intervention claims | Internal validity | External validity |
|------------------|--------------------------------------|---|--|--|---------------------------------|-------------|---------------------|----------------------|-------------------|-------------------|
| Cattaneo (1998) | Ethiopia, Indonesia, Mexico urban | Non-clinical Service organization: Kangaroo Mother Care | Normal/ existing service/ financing mechanism/ regulation | Controlled experimental study economic evaluation/ modelling studies | Infants with LBW (1,000-1,999g) | 100 | 12 | neutral | ++ | ++ |
| Chaudhuri (1994) | India urban | Clinical Drug treatment (including micronutrient supplementation) : anti-convulsant | Alternative intervention s/ service/ financing mechanism/ regulation | Controlled experimental study | Women with history of eclampsia | 59 | 12 | positive negative | + | + |
| Chinayon (1998) | Thailand urban | Clinical Drug treatment (including micronutrient supplementation) : anti-convulsant | N/ A | Observational studies without comparison group | Women with eclampsia | 90 | unclear/ not stated | positive | + | + |
| Chomba (2008) | Zambia urban | Non-clinical Service organization: increasing investment and scaling up | alternative intervention s/ service/ financing mechanism/ regulation | Observational studies with comparison group | Neonates in general | 41,282 | unclear/ not stated | positive | + | ++ |

What are the effects of different models of delivery for improving maternal and infant health outcomes for poor people in urban areas in low income and lower middle income countries?

| Study | Setting | Intervention type | Comparison | Study design | Target population | Sample size | Length (months) | Intervention claims | Internal validity | External validity |
|------------------|----------------------|---|--|--|---------------------------|-------------|---------------------|---------------------|-------------------|-------------------|
| Cobra (1997) | Indonesia peri-urban | Clinical Drug treatment (including micronutrient supplementation) | Alternative intervention s/ service/ financing mechanism/ regulation | Controlled experimental study | Infants in general | 617 | 4 | positive | ++ | ++ |
| Colonna (1990) | Mozambique urban | Non-clinical Service organization: discharge and admission procedure in neonatal units | N/ A | Observational studies without comparison group | Low birth-weight neonates | 100 | 9 | neutral | - | - |
| Darmstadt (2004) | Egypt urban | Clinical Other clinical management | Normal/ existing service/ financing mechanism/ regulation | Controlled experimental study | Preterm infants | 10,403 | unclear/ not stated | positive | + | + |
| Darmstadt (2008) | Bangladesh urban | Clinical Other clinical management | No intervention | Controlled experimental study | Preterm infants | 497 | 55 | positive | ++ | ++ |

What are the effects of different models of delivery for improving maternal and infant health outcomes for poor people in urban areas in low income and lower middle income countries?

| Study | Setting | Intervention type | Comparison | Study design | Target population | Sample size | Length (months) | Intervention claims | Internal validity | External validity |
|-------------------|---------------------------------|--|---|--|---|-------------------------------------|------------------------|---------------------|-------------------|-------------------|
| De Bernis (2000) | Senegal urban/ peri-urban | Non-clinical Service organization: provider model | Alternative intervention s/ service/ financing mechanism/ regulation | Observational studies with comparison group | Women in general | 3,476 | 19 | positive | + | + |
| De Long (1997) | China peri-urban | Clinical Drug treatment (including micronutrient supplementation) : potassium iodate | Normal/ existing service/ financing mechanism/ regulation | Observational studies with comparison group | Women in general Neonates in general Infants in general | 1,995 (in 1988); 1,595 (in 1995) | unclear/ not stated | positive | + | + |
| De Muylder (1989) | Zimbabwe urban | Non-clinical Service organization: training and audit | Normal/ existing service/ financing mechanism/ regulation | Observational studies with comparison group | Women in general | unclear/ not stated | unclear/ not stated | positive | - | - |
| De Silva (1999) | Sri Lanka urban/ rural | Clinical Drug treatment (including micronutrient supplementation) : anthelmintics | No intervention | Observational studies with comparison group | Women in general | 7,012 | 4 | positive | + | ++ |

What are the effects of different models of delivery for improving maternal and infant health outcomes for poor people in urban areas in low income and lower middle income countries?

| Study | Setting | Intervention type | Comparison | Study design | Target population | Sample size | Length (months) | Intervention claims | Internal validity | External validity |
|-------------------|---------------------|---|--|--|---|-------------|---------------------|---------------------|-------------------|-------------------|
| Des-champs (2009) | Haiti urban | Non-clinical Nutrition (including breastfeeding) | N/ A | Observational studies without comparison group | Pregnant, HIV-positive women Neonates born to HIV-positive mothers | 348 | unclear/ not stated | positive | + | - |
| Dumont (2005) | Senegal urban | Non-clinical Service organization: training and audit | alternative intervention s/ service/ financing mechanism/ regulation | Observational studies with comparison group | Pregnant women with haemorrhagic and hypertensive complications | 1,678 | 12 | positive | ++ | ++ |
| Dumont (2006) | Senegal urban | Non-clinical Service organization: training and audit | Normal/ existing service/ financing mechanism/ regulation | Observational studies with comparison group | Pregnant women admitted to hospital for childbirth | 25,954 | 36 | positive | ++ | ++ |
| Ekouevi (2008) | Cote d'Ivoire urban | Clinical Drug treatment (including micronutrient supplementation) : antiretrovirals | Alternative intervention s/ service/ financing mechanism/ regulation | Observational studies with comparison group | Women with advanced HIV disease | 1,288 | 48 | positive | + | - |

What are the effects of different models of delivery for improving maternal and infant health outcomes for poor people in urban areas in low income and lower middle income countries?

| Study | Setting | Intervention type | Comparison | Study design | Target population | Sample size | Length (months) | Intervention claims | Internal validity | External validity |
|-----------------|---------------|--|---|---|--|-------------|---------------------|---------------------|-------------------|-------------------|
| Enakpene (2010) | Nigeria urban | Clinical Other clinical management | No intervention | Observational studies with comparison group | Women with umbilical cord prolapse (UCP) | 72 | 120 | positive | + | - |
| Enweronu (2008) | Ghana urban | Non-clinical Service organization: increasing investment and scaling up | Normal/ existing service/ financing mechanism/ regulation | Observational studies with comparison group | Neonates requiring intensive care | 3,893 | N/ A | positive neutral | + | - |
| Etuk (2000a) | Nigeria urban | Clinical Other clinical management | Normal/ existing service/ financing mechanism/ regulation | Observational studies with comparison group | Women in general | 672 | unclear/ not stated | positive | - | - |
| Etuk (2000b) | Nigeria urban | Clinical Other clinical management | Normal/ existing service/ financing mechanism/ regulation | Observational studies with comparison group | Women in general | 672 | unclear/ not stated | positive. | - | - |
| Fabamwo (2010) | Nigeria urban | Clinical Other clinical management | Normal/ existing service/ financing mechanism/ regulation | Observational studies with comparison group | Women in general | 1,133 | 6 | positive | - | - |

What are the effects of different models of delivery for improving maternal and infant health outcomes for poor people in urban areas in low income and lower middle income countries?

| Study | Setting | Intervention type | Comparison | Study design | Target population | Sample size | Length (months) | Intervention claims | Internal validity | External validity |
|---------------|----------------|---|---|---|--|-------------|-----------------|---------------------|-------------------|-------------------|
| Fawzi (2007) | Tanzania urban | Clinical Drug treatment (including micronutrient supplementation) : Micronutrient supplementation | No intervention | Controlled experimental study | HIV-negative pregnant women | 8,137 | 36 | neutral | ++ | ++ |
| Fekih (2002) | Tunisia urban | Clinical Drug treatment (including micronutrient supplementation) : steroids | No intervention | Controlled experimental study | Women 26-34 weeks gestation at high-risk of premature delivery | 118 | 18 | positive | + | - |
| Fenton (1999) | Malawi urban | Clinical Other clinical management | No intervention | Observational studies with comparison group | Women needing Caesarean section | 3,665 | 18 | neutral | + | - |
| Fetuga (2010) | Nigeria urban | Clinical Vaccinations | alternative interventions/ service/ financing mechanism/ regulation | Observational studies with comparison group | Neonates in general | 175 | N/ A | neutral | + | + |

What are the effects of different models of delivery for improving maternal and infant health outcomes for poor people in urban areas in low income and lower middle income countries?

| Study | Setting | Intervention type | Comparison | Study design | Target population | Sample size | Length (months) | Intervention claims | Internal validity | External validity |
|--------------|-----------------------------|---|---|---|--|-------------|------------------------|---------------------|-------------------|-------------------|
| Garly (2003) | Guinea-Bissau peri-urban | Clinical Vaccinations | alternative intervention s/ service/ financing mechanism/ regulation | Controlled experimental study | Neonates in general Infants in general | 1,813 | unclear/ not stated | positive | + | - |
| Garly (2004) | Guinea-Bissau urban | Clinical Vaccinations | Normal/ existing service/ financing mechanism/ regulation | Observational studies with comparison group | Infants in general | 5,441 | | negative | + | ++ |
| Gray (1991) | Thailand urban | Clinical Drug treatment (including micronutrient supplementation) : oral contraceptive | No intervention | Observational studies with comparison group | Women in general | 4,303 | unclear/ not stated | negative | + | + |
| Iqbal (2004) | India urban | Clinical Other clinical management | No intervention | Observational studies with comparison group | Women with prolonged pregnancy (> or = 294 days) | 100 | 12 | positive | + | - |

What are the effects of different models of delivery for improving maternal and infant health outcomes for poor people in urban areas in low income and lower middle income countries?

| Study | Setting | Intervention type | Comparison | Study design | Target population | Sample size | Length (months) | Intervention claims | Internal validity | External validity |
|-----------------|---------------------------------------|---|--|--|--|-------------|------------------------|---------------------|-------------------|-------------------|
| Jakobsen (2008) | Guinea-Bissau urban/ peri-urban | Non-clinical Nutrition (including breastfeeding) | No intervention | Controlled experimental study | Infants in general | 1,721 | unclear/ not stated | negative | ++ | ++ |
| Joshi (2007) | India urban | Clinical Drug treatment (including micronutrient supplementation) | N/ A | Observational studies without comparison group | Neonates with primary pulmonary hypertension | 18 | unclear/ not stated | positive | - | - |
| Kaestel (2005) | Guinea Bissau urban | Clinical Drug treatment (including micronutrient supplementation) : micronutrient supplementation | Normal/ existing service/ financing mechanism/ regulation | Controlled experimental study | Pregnant women | 1,670 | 22 | neutral | ++ | ++ |
| Kamilya (2005) | India urban | Clinical Drug treatment (including micronutrient supplementation) : anti-convulsant | Normal/ existing service/ financing mechanism/ regulation | Observational studies with comparison group | Women with eclampsia | 1,646 | 26 | positive | - | - |

What are the effects of different models of delivery for improving maternal and infant health outcomes for poor people in urban areas in low income and lower middle income countries?

| Study | Setting | Intervention type | Comparison | Study design | Target population | Sample size | Length (months) | Intervention claims | Internal validity | External validity |
|-----------------|--------------------------|--|---|---|--|---------------------|---------------------|---------------------|-------------------|-------------------|
| Kietinun (1993) | Thailand urban | Clinical Drug treatment (including micronutrient supplementation) : antimalarial | Normal/ existing service/ financing mechanism/ regulation | Observational studies with comparison group | Pregnant women with malaria | 678 | unclear/ not stated | positive | - | - |
| Kongnyuy (2008) | Malawi urban/ peri-urban | Non-clinical Service organization: training and audit | Normal/ existing service/ financing mechanism/ regulation | Experimental study without concurrent control | Women receiving EmOC | unclear/ not stated | unclear/ not stated | positive | + | + |
| Kuhn (2008) | Zambia urban | Non-clinical Nutrition (including breastfeeding) | Normal/ existing service/ financing mechanism/ regulation | Controlled experimental study | HIV-infected women HIV-infected infants | 958 | 40 | negative | ++ | ++ |
| Kumwenda (2008) | Malawi urban | Clinical Drug treatment (including micronutrient supplementation) | Normal/ existing service/ financing mechanism/ regulation | Controlled experimental study | Infants born to HIV-infected mothers | 3,276 | 3 | neutral | ++ | ++ |

What are the effects of different models of delivery for improving maternal and infant health outcomes for poor people in urban areas in low income and lower middle income countries?

| Study | Setting | Intervention type | Comparison | Study design | Target population | Sample size | Length (months) | Intervention claims | Internal validity | External validity |
|-----------------|--|---|--|---|--|---------------------|---------------------|---------------------|-------------------|-------------------|
| Kupka (2008) | Tanzania urban | Clinical Drug treatment (including micronutrient supplementation) : micronutrient supplementation | Alternative intervention s/ service/ financing mechanism/ regulation | Controlled experimental study | HIV-infected pregnant women | 915 | unclear/ not stated | negative | ++ | - |
| Le Fevre (2010) | Bangladesh urban/ peri-urban/ rural | Clinical Other clinical management | Alternative intervention s/ service/ financing mechanism/ regulation | Economic evaluation/ modelling studies | Preterm neonates | 497 | 1 | positive | ++ | + |
| Lim (2010) | India urban/ peri-urban/ rural | Non-clinical Service organization: financing | Normal/ existing service/ financing mechanism/ regulation | Observational studies with comparison group | In some Indian states, all women were eligible for the intervention. In others, only women with a below the poverty line card were eligible. | unclear/ not stated | unclear/ not stated | positive | ++ | ++ |

What are the effects of different models of delivery for improving maternal and infant health outcomes for poor people in urban areas in low income and lower middle income countries?

| Study | Setting | Intervention type | Comparison | Study design | Target population | Sample size | Length (months) | Intervention claims | Internal validity | External validity |
|-------------------|---|--|---|--|---------------------------------------|-------------|---------------------|---------------------|-------------------|-------------------|
| Lincetto (2000) | Mozambique urban | Non-clinical Service organization: Kangaroo Mother Care | N/ A | Observational studies without comparison group | Neonates with LBW (<1800g) | 32 | unclear/ not stated | neutral | - | - |
| Malaba (2005) | Zimbabwe urban | Clinical Drug treatment (including micronutrient supplementation) | No intervention | Controlled experimental study | Neonates born to HIV negative mothers | 14,110 | 26 | negative | ++ | ++ |
| Malhotra (1994) | India urban | Clinical Surgical/ instrumental procedures | Normal/ existing service/ financing mechanism/ regulation | Observational studies with comparison group | Women with preterm breech delivery | 224 | 48 | neutral | + | - |
| Mandelbrot (2002) | Cote d'Ivoire Burkina Faso; urban | Clinical Other clinical management | No intervention | Controlled experimental study | Infants born to HIV infected mothers | 111 | 9 | neutral | ++ | + |

What are the effects of different models of delivery for improving maternal and infant health outcomes for poor people in urban areas in low income and lower middle income countries?

| Study | Setting | Intervention type | Comparison | Study design | Target population | Sample size | Length (months) | Intervention claims | Internal validity | External validity |
|------------------------|---------------------|---|---|---|----------------------|---------------------|---------------------|---------------------|-------------------|-------------------|
| Martins Cesario (2008) | Guinea Bissau urban | Clinical Vaccinations | alternative interventions/ service/ financing mechanism/ regulation | Controlled experimental study | Neonates in general | 1333 | 10 | neutral | ++ | ++ |
| Mbaruku (1995) | Tanzania urban | Non-clinical Service organization | No intervention | Observational studies with comparison group | Women in general | 132 maternal deaths | unclear/ not stated | positive | - | - |
| Mbori-Ngacha (2001) | Kenya urban | Non-clinical Nutrition (including breastfeeding) | Normal/ existing service/ financing mechanism/ regulation | Controlled experimental study | HIV-1 infected women | 425 | 78 | neutral | ++ | ++ |
| Miller (1994) | Egypt urban | Clinical Drug treatment (including micronutrient supplementation) | Normal/ existing service/ financing mechanism/ regulation | Observational studies with comparison group | Infants in general | 1,038 | unclear/ not stated | positive | + | ++ |

What are the effects of different models of delivery for improving maternal and infant health outcomes for poor people in urban areas in low income and lower middle income countries?

| Study | Setting | Intervention type | Comparison | Study design | Target population | Sample size | Length (months) | Intervention claims | Internal validity | External validity |
|-----------------|---|--|--|--|---|------------------------|------------------------|---------------------|-------------------|-------------------|
| Miller (2009) | China urban/ peri-urban/ rural | Clinical Other clinical management: non-pneumatic anti-shock garment | Alternative intervention s/ service/ financing mechanism/ regulation | Controlled experimental study | Women with obstetric haemorrhage | 960 | 20 | positive | + | ++ |
| Mirghani (2000) | Sudan urban | Complex | N/ A | Observational studies without comparison group | Pregnant women with diabetes in Sudan | 74 | 24 | positive | - | - |
| Mswia (2003) | Tanzania urban/ rural | Complex | No intervention | Observational studies with comparison group | Women in general Neonates in general | unclear/ not stated | unclear/ not stated | positive | + | ++ |
| Munjanja (1996) | Zimbabwe urban/ peri-urban | Clinical Other clinical management: antenatal care programme | Normal/ existing service/ financing mechanism/ regulation | Controlled experimental study | Women in general | 15,532 | 24 | neutral | ++ | ++ |
| Nagai (2010) | Madagascar urban | Non-clinical Service organization: Kangaroo Mother Care | Normal/ existing service/ financing mechanism/ regulation | Controlled experimental study | Neonates with LBW (<2500g) | 73 | 12 | neutral | ++ | - |

What are the effects of different models of delivery for improving maternal and infant health outcomes for poor people in urban areas in low income and lower middle income countries?

| Study | Setting | Intervention type | Comparison | Study design | Target population | Sample size | Length (months) | Intervention claims | Internal validity | External validity |
|-----------------|--------------------------|--|---|--|---|-------------|-----------------|---------------------|-------------------|-------------------|
| Nahar (2004) | Bangladesh urban | Clinical Drug treatment (including micronutrient supplementation): induction of labour | N/ A | Observational studies without comparison group | Women with eclampsia or pre-eclampsia | 135 | 22 | unclear/ not stated | - | - |
| Naz (2005) | Pakistan urban | Clinical Drug treatment (including micronutrient supplementation): anti-convulsant | N/ A | Observational studies without comparison group | Women with eclampsia | 52 | 16 | N/ A | ++ | ++ |
| Ndibazza (2010) | Uganda peri-urban/ rural | Clinical Drug treatment (including micronutrient supplementation): anthelmintics | Alternative interventions/ service/ financing mechanism/ regulation | Controlled experimental study | Pregnant women in second or third trimester | 2,507 | 31 | negative | ++ | + |

| Study | Setting | Intervention type | Comparison | Study design | Target population | Sample size | Length (months) | Intervention claims | Internal validity | External validity |
|-----------------|-----------------|---|---|---|--|-------------|---------------------|---------------------|-------------------|-------------------|
| Nduati (2001) | Kenya urban | Non-clinical Nutrition (including breastfeeding) | Alternative interventions/ service/ financing mechanism/ regulation | Controlled experimental study | HIV-1 infected women | 425 | 59 | negative | ++ | - |
| O' Hare (2006) | Uganda urban | Non-clinical Service organization: training and audit | Normal/ existing service/ financing mechanism/ regulation | experimental study without concurrent control | Neonates in general | 420 | 1 | positive | - | - |
| Okaro (2001) | Nigeria urban | Complex | Normal/ existing service/ financing mechanism/ regulation | Observational studies with comparison group | Women in general | 60,310 | unclear/ not stated | negative | - | - |
| Orji (2003) | Nigeria urban | Clinical Surgical/ instrumental procedures | Normal/ existing service/ financing mechanism/ regulation | Observational studies with comparison group | Singleton mothers with breech delivery | 244 | unclear/ not stated | positive | - | - |
| O'Rourke (1995) | Guatemala urban | Non-clinical Service organization: training and audit | No intervention | Observational studies with comparison group | Women in general | 733 | 12 | neutral | + | - |

What are the effects of different models of delivery for improving maternal and infant health outcomes for poor people in urban areas in low income and lower middle income countries?

| Study | Setting | Intervention type | Comparison | Study design | Target population | Sample size | Length (months) | Intervention claims | Internal validity | External validity |
|-------------------|---|---|--|--|---|------------------------|---------------------------|------------------------|-------------------|-------------------|
| Padmanaban (2009) | India urban/ peri-urban/ rural | Complex | Normal/ existing service/ financing mechanism/ regulation | Observational studies with comparison group | Women in general | unclear/ not stated | N/ A | unclear/ not stated | - | + |
| Pereira (1996) | Mozambique urban | Clinical Surgical/ instrumental procedures | Normal/ existing service/ financing mechanism/ regulation | Observational studies with comparison group | Women with Caesarean section | 2,071 | unclear/ not stated | positive | - | - |
| Richard (2008) | Burkina Faso urban | Non-clinical Service organization: training and audit | Normal/ existing service/ financing mechanism/ regulation | Experimental study without concurrent control | Women needing CS | 1,371 | unclear/ not stated | positive | ++ | ++ |
| Ronsmans (2001) | Indonesia peri-urban/ rural | Non-clinical Service organization: financing | No intervention | Experimental study without concurrent control | Women in general | unclear/ not stated | unclear/ not stated | positive negative | + | + |
| Roth (2004) | Guinea-Bissau urban | Clinical Vaccinations | No intervention | Observational studies with comparison group | Neonates in general Infants in general | 7,138 | unclear/ not stated | positive | + | + |

What are the effects of different models of delivery for improving maternal and infant health outcomes for poor people in urban areas in low income and lower middle income countries?

| Study | Setting | Intervention type | Comparison | Study design | Target population | Sample size | Length (months) | Intervention claims | Internal validity | External validity |
|--------------------------|----------------|---|---|---|--------------------------------------|---------------------|---------------------|---------------------|-------------------|-------------------|
| Saleem (2007) | Pakistan urban | Clinical Other clinical management | No intervention | Controlled experimental study | Women in general | 197 | unclear/ not stated | neutral | + | + |
| Sasidharan (2005) | India urban | Non-clinical Service organization: discharge and admission procedure in neonatal units | Normal/ existing service/ financing mechanism/ regulation | Observational studies with comparison group | High risk neonates | unclear/ not stated | unclear/ not stated | positive | - | - |
| Shantharam Baliga (2007) | India urban | Non-clinical Service organization: increasing investment and scaling up | Normal/ existing service/ financing mechanism/ regulation | Experimental study without concurrent control | Neonates requiring special care | 8,051 | 36 | positive | + | ++ |
| Sharieff (2008) | Pakistan urban | Non-clinical Nutrition (including breastfeeding) | No intervention | Economic evaluation/ modelling studies | Infants in general | N/ A | 4 | positive | + | - |
| Shihadeh (2001) | Jordan urban | Clinical Surgical/ instrumental procedures | Normal/ existing service/ financing mechanism/ regulation | Observational studies with comparison group | Mothers with instrumental deliveries | 570 | unclear/ not stated | positive | - | + |

What are the effects of different models of delivery for improving maternal and infant health outcomes for poor people in urban areas in low income and lower middle income countries?

| Study | Setting | Intervention type | Comparison | Study design | Target population | Sample size | Length (months) | Intervention claims | Internal validity | External validity |
|---------------|---------------|---|---|---|--|-------------|---------------------|---------------------|-------------------|-------------------|
| Strand (2009) | Angola urban | Non-clinical Service organization: training and audit | Normal/ existing service/ financing mechanism/ regulation | Experimental study without concurrent control | Women referred for obstetric emergencies | 249 | 7 | positive | - | + |
| Taha (1997) | Malawi urban | Clinical Other clinical management | Normal/ existing service/ financing mechanism/ regulation | Controlled experimental study | Women in general | 6,968 | 6 | positive | ++ | ++ |
| Tukur (2007) | Nigeria urban | Clinical Drug treatment (including micronutrient supplementation) : induction of labour | Alternative interventions/ service/ financing mechanism/ regulation | Controlled experimental study | Women with antepartum eclampsia | 50 | unclear/ not stated | positive | + | - |
| Tukur (2010) | Nigeria urban | Clinical Drug treatment (including micronutrient supplementation) : anti-convulsant | Normal/ existing service/ financing mechanism/ regulation | Observational studies with comparison group | Women with eclampsia | 131 | 36 | positive | - | - |

What are the effects of different models of delivery for improving maternal and infant health outcomes for poor people in urban areas in low income and lower middle income countries?

| Study | Setting | Intervention type | Comparison | Study design | Target population | Sample size | Length (months) | Intervention claims | Internal validity | External validity |
|---------------|----------------|---|---|---|---------------------|---------------------|---------------------|---------------------|-------------------|-------------------|
| Walter (2006) | Zambia urban | Clinical Drug treatment (including micronutrient supplementation) : antiretrovirals | Normal/ existing service/ financing mechanism/ regulation | Observational studies with comparison group | HIV-infected women | 255 | 11 | positive | + | + |
| Worku (2005) | Ethiopia urban | Non-clinical Service organization: Kangaroo Mother Care | Normal/ existing service/ financing mechanism/ regulation | Controlled experimental study | Neonates with LBW | 123 | 12 | positive | - | + |
| Yan (1989) | China urban | Complex | No intervention | Observational studies with comparison group | Women in general | unclear/ not stated | unclear/ not stated | positive | - | - |
| Zhu (1997) | China urban | Non-clinical Service organization: training and audit | Alternative interventions/ service/ financing mechanism/ regulation | Observational studies with comparison group | Neonates in general | 4,751 | 24 | positive | - | - |

What are the effects of different models of delivery for improving maternal and infant health outcomes for poor people in urban areas in low income and lower middle income countries?

| Study | Setting | Intervention type | Comparison | Study design | Target population | Sample size | Length (months) | Intervention claims | Internal validity | External validity |
|---------------|--------------|---|--|---|---|-------------|-----------------|---------------------|-------------------|-------------------|
| Ziadeh (1997) | Jordan urban | Clinical Surgical/ instrumental procedures | Normal/ existing service/ financing mechanism/ regulation | Observational studies with comparison group | Women with preterm breech presentation | 98 | 12 | neutral | - | - |
| Ziadeh (2000) | Jordan urban | Clinical Surgical/ instrumental procedures | N/ A | Observational studies without comparison group | Triplets | 41 | 66 | negative | - | - |

What are the effects of different models of delivery for improving maternal and infant health outcomes for poor people in urban areas in low income and lower middle income countries?

Appendix 3.2: Studies excluded after full-text screening

Anonymous works

Developing community-based intervention strategies to save newborn lives: lessons learned from formative research in five countries (2008) *Journal of Perinatology*, 28(Suppl. 2), S2-8.

Efficacy of three short-course regimens of zidovudine and lamivudine in preventing early and late transmission of HIV-1 from mother to child in Tanzania, South Africa, and Uganda (Petra study): a randomised, double-blind, placebo-controlled trial (2002) *Lancet*, 359(9313), 1178-1186.

Long-term use of insecticide treated bed nets reduces malaria transmission and death rates in children (2004) *Evidence-Based Healthcare and Public Health*, 8(6), 379-380.

Maternal health and safe motherhood: findings from concluded research studies (1995) *World Health Statistics Quarterly*, 48(1), 2-3.

World Health Organization partograph in management of labour (1994) *Lancet*, 343(8910), 1399-1404.

Authored works

Aaby, P (2006) International sundhed derhjemme: at tage erfaringerne med hjem [International health at home: bringing the experiences back home with you]. *Ugeskr Laeger*, 168(36), 3015-3018.

Aaby P, Andersen M, Sodemann M, Jakobsen M, Gomes J, Fernandes M (1994) Maeslingevaccination og alder [Measles vaccination and age]. *Ugeskr Laeger*, 156(40), 5857-5861.

Aaby P, Jensen H, Simondon F, Whittle H (2003) High-titer measles vaccination before 9 months of age and increased female mortality: do we have an explanation? *Seminars in Pediatric Infectious Diseases*, 14(3), 220-232.

Aaby P, Pedersen I R, Knudsen K, da Silva M C, Mordhorst C H, Helm-Petersen N C, Thårup J, Poulsen A, Sodemann M (1989) Child mortality related to seroconversion or lack of seroconversion after measles vaccination. *Pediatric Infectious Diseases Journal*, 8(4), 197-200.

Abbassi H, Aboulfalah A, Morsad F, Matar N, Himmi A, Mansouri A E (2000) [Maternal complications of Cesarean section: retrospective analysis of 3,231 interventions at the Casablanca University Hospital, Morocco]. *Sante*, 10(6), 419-423.

Abu H A T, Ziadeh S M (1995) Correlation of decrease in Cesarean section rates and decrease in perinatal mortality at Princess Basma Teaching Hospital in North Jordan. *Annals of Saudi Medicine*, 15(1), 29-31.

Abu-Heija A T, Ziadeh S, Abukteish F, Obeidat A (1998) Retrospective study of outcome on vaginal and abdominal delivery in twin pregnancy in which twin 1 is presenting by the breech. *Archives Gynecology and Obstetrics*, 261(2), 71-73.

Accorsi S, Bilal N K, Farese P, Racalbuto V (2010) Countdown to 2015: comparing progress towards the achievement of the health Millennium Development Goals in Ethiopia and other sub-Saharan African countries. *Transactions of the Royal Society of Tropical Medicine and Hygiene*, 104(5), 336-342.

What are the effects of different models of delivery for improving maternal and infant health outcomes for poor people in urban areas in low income and lower middle income countries?

- Adam G K, Abdulla M A, Ahmed A A, Adam I (2009) Maternal and perinatal outcomes of visceral leishmaniasis (kala-azar) treated with sodium stibogluconate in eastern Sudan. *International Journal of Gynecology and Obstetrics*, 107(3), 208-210.
- Adam I, Ali D A, Alwaseila A, Kheir M M, Elbashir M I (2004) Mefloquine in the treatment of falciparum malaria during pregnancy in Eastern Sudan. *Saudi Medical Journal*, 25(10), 1400-1402.
- Adam I, Elhassan E M, Omer E M, Abdulla M A, Mahgoub H M, Adam G K (2009) Safety of artemisinins during early pregnancy, assessed in 62 Sudanese women. *Annals of Tropical Medicine and Parasitology*, 103(3), 205-210.
- Adam I, Idris H M, Elbashir M I (2004) Quinine for chloroquine-resistant falciparum malaria in pregnant Sudanese women in the first trimester. *Eastern Mediterranean Health Journal*, 10(4-5), 560-565.
- Adam T, Lim S S, Mehta S, Bhutta Z A, Fogstad H, Mathai M, Darmstadt G L (2005) Cost effectiveness analysis of strategies for maternal and neonatal health in developing countries: achieving the millennium development goals for health. *British Medical Journal*, 331(7525), 1107-1110.
- Adedoyin M A, Watts S J (1989) Child health and child care in Okelele: an indigenous area of the city of Ilorin, Nigeria. *Social Science and Medicine*, 29(12), 1333-1341.
- Adegoke A A, van den Broek N (2009) Skilled birth attendance-lessons learnt. *BJOG*, 116(Suppl. 1), 33-40.
- Adewole I F, Orji N C, Oye-Adeniran B A (2008) Unsafe abortion and development: a strategic approach. *IDS Bulletin*, 39(3), 47-54.
- Adhikari S R, Maskay N M (2004) Health sector policy in the first decade of Nepal's multiparty democracy: does clear enunciation of health priorities matter? *Health Policy*, 68(1), 103-112.
- Aguayo V M, Baker S K, Crespin X, Hamani H, Mamadou Taïbou A (2005) Maintaining high vitamin A supplementation coverage in children: lessons from Niger. *Food and Nutrition Bulletin*, 26(1), 26-31.
- Ahluwalia I B, Schmid T, Kouletio M, Kanenda O (2003) An evaluation of a community-based approach to safe motherhood in northwestern Tanzania. *International Journal of Gynecology and Obstetrics*, 82(2), 231-240.
- Ahmad H, Munim S (2009) Isolated oligohydramnios is not an indicator for adverse perinatal outcome. *Journal of the Pakistan Medical Association*, 59(10), 691-694.
- Ahmed F U, Karim E, Bhuiyan S N (2000) Mid-arm circumference at birth as predictor of low birth weight and neonatal mortality. *Journal of Biosocial Science*, 32(4), 487-493.
- Ahonsi B A (1995) Age variations in the proximate determinants of child mortality in south-west Nigeria. *Journal of Biosocial Science*, 27(1), 19-30.
- Aikins M K, Fox-Rushby J, D'Alessandro U, Langerock P, Cham K, New L, Mills A (1998) The Gambian National Impregnated Bednet Programme: costs, consequences and net cost-effectiveness. *Social Science and Medicine*, 46(2), 181-191.
- Aimakhu C O, Olayemi O, Enabor O O, Oluyemi F A, Aimakhu V E (2003) Forceps delivery at the University College Hospital, Ibadan, Nigeria. *West African Journal of Medicine*, 22(3), 222-224.

What are the effects of different models of delivery for improving maternal and infant health outcomes for poor people in urban areas in low income and lower middle income countries?

Aleman J, Liljestrand J, Pena R, Wall S, Persson L A (1997) Which babies die during the first week? A case control study in a Nicaraguan hospital. *Gynecologic and Obstetric Investigation*, 43(2), 112-115.

Alexander G R, Baruffi G, Mor J M, Kieffer E C, Hulsey T C (1993) Multiethnic variations in the pregnancy outcomes of military dependents. *American Journal of Public Health*, 83(12), 1721-1725.

Ali M M, Shah I H (2000) Sanctions and childhood mortality in Iraq. *Lancet*, 355(9218), 1851-1857.

Alto W A, Albu R E, Irabo G (1991) An alternative to unattended delivery: a training programme for village midwives in Papua New Guinea. *Social Science and Medicine*, 32(5), 613-618.

Amouzou A, Richard S A, Friberg I K, Bryce J, Baqui A H, El Arifeen S, Walker N (2010) How well does LiST capture mortality by wealth quintile? A comparison of measured versus modelled mortality rates among children under-five in Bangladesh. *International Journal Epidemiology*, 39(Suppl. 1), i186-192.

Amponsa-Achiano K, Awine T, Baiden R, Binka F, Carneiro I, Chandramohan D, Owusu-Agyei S (2005) Cluster randomised trial of intermittent preventive treatment for malaria in infants in area of high, seasonal transmission in Ghana. *British Medical Journal*, 331(7519), 727-733.

Anandaiah R, Choe M K (2000) *Are the WHO guidelines on breastfeeding appropriate for India?* Mumbai: International Institute for Population Sciences.

Andriamady R C, Rasamoelisoa J M, Razanabololona, Ranjalahy R J (1999) [Neonatal bacterial infections: a public health problem at the maternity hospital of Befelatanana (1997-1998)]. *Archives de l'Institut Pasteur de Madagascar*, 65(1-2), 86-89.

Andriamady R C, Ravaonarivo A R, Ranjalahy R J (1999) [Internal version maneuvers at the maternity hospital of Befelatanana--Antananarivo University Hospital Center (Madagascar): 177 cases]. *Archives de l'Institut Pasteur de Madagascar*, 65(1-2), 96-99.

Anwar I, Sami M, Akhtar N, Chowdhury M E, Salma U, Rahman M, Koblinsky M (2008) Inequity in maternal health-care services: evidence from home-based skilled-birth-attendant programmes in Bangladesh. *Bulletin of the World Health Organization*, 86(4), 252-259.

Aponte J J, Schellenberg D, Egan A, Breckenridge A, Carneiro I, Critchley J, Menendez C (2009) Efficacy and safety of intermittent preventive treatment with sulfadoxine-pyrimethamine for malaria in African infants: a pooled analysis of six randomised, placebo-controlled trials. *Lancet*, 374(9700), 1533-1542.

Arifeen S, Black R E, Antelman G, Baqui A, Caulfield L (2001) Exclusive breastfeeding reduces acute respiratory infection and diarrhea deaths among infants in Dhaka slums. *Pediatrics*, 108(4).

Asefa M, Hewison J, Drewett R (1998) Traditional nutritional and surgical practices and their effects on the growth of infants in south-west Ethiopia. *Paediatric and Perinatal Epidemiology*, 12(2), 182-198.

Baker E J, Sanei L C, Franklin N (2006) Early initiation of an exclusive breastfeeding in large-scale community-based programmes in Bolivia and Madagascar. *Journal of Health, Population and Nutrition*, 24(4), 530-539.

What are the effects of different models of delivery for improving maternal and infant health outcomes for poor people in urban areas in low income and lower middle income countries?

Balkus J, Bosire R, John S G, Mbori N D, Schiff M A, Wamalwa D, Farquhar C (2007) High uptake of postpartum hormonal contraception among HIV-1- seropositive women in Kenya. *Sexually Transmitted Diseases*, 34(1), 25-29.

Bang A T, Bang R A, Sontakke P G (1994) Management of childhood pneumonia by traditional birth attendants. *Bulletin of the World Health Organization*, 72(6), 897-905.

Baqui A H, Ahmed S, El Arifeen S, Darmstadt G L, Rosecrans A M, Mannan I, Black R E (2009) Effect of timing of first postnatal care home visit on neonatal mortality in Bangladesh: a observational cohort study. *British Medical Journal*, 339, b2826.

Baqui A H, El-Arifeen S, Darmstadt G L, Ahmed S, Williams E K, Seraji H R, Black R E (2008) Effect of community-based newborn-care intervention package implemented through two service-delivery strategies in Sylhet district, Bangladesh: a cluster-randomised controlled trial. *Lancet*, 371(9628), 1936-1944.

Barenes H (1996) [Should ambulatory nutritional recovery centers in Niamey (Niger) be closed? Analysis of the situation, proposals and evaluation of an intervention]. *Sante*, 6(4), 220-228.

Barker C E, Bird C E, Pradhan A, Shakya G (2007) Support to the Safe Motherhood Programme in Nepal: an integrated approach. *Reproductive Health Matters*, 15(30), 81-90.

Barzgar M A, Sheikh M R, Bile M K (1997) Female health workers boost primary care. *World Health Forum*, 18(2), 202-210.

Becquet R, Leroy V (2007) [The challenges of preventing mother-to-child transmission of HIV in Africa]. *La Presse Médicale*, 36(12 Pt 3), 1947-1957.

Belay T, Abdullah M, Mengistu H, Ghebrekidan K, Getaneh E, Mare W (2007) Making pregnancy safer initiative: program impact in selected pilot areas. *Ethiop Medical Journal*, 45(2), 115-122.

Benagiano G, Thomas B (2003) Safe motherhood: the FIGO initiative. *International Journal of Gynecology and Obstetrics*, 82(3), 263-274.

Benn C S, Diness B R, Fisker A B, Christoffersen D, Friis H (2006) Hojdosis A- vitamin-tilskud saenker bornedodelighed i lavindkomstlande: kan det blive bedre? [High-dose vitamin A supplementation decreases childhood mortality rates in low-income countries: can the results be improved?]. *Ugeskr Laeger*, 168(25), 2442-2445.

Bergstrom A, Byaruhanga R, Okong P (2005) The impact of newborn bathing on the prevalence of neonatal hypothermia in Uganda: a randomized, controlled trial. *Acta Paediatrica*, 94(10), 1462-1467.

Berman P (1991) Maternal tetanus immunization in Aceh Province, Sumatra: the cost-effectiveness of alternative strategies. *Social Science and Medicine*, 2, 185-192.

Bhargava S K, Ramji S, Sachdev H P (1991) Current status of neonatal care and alternate strategies for reduction of neonatal mortality in the decade of nineties. *Indian Pediatrics*, 28(12), 1429-1436.

Bhat R, Mavalankar D V, Singh P V, Singh N (2009) Maternal healthcare financing: Gujarat's Chiranjeevi Scheme and its beneficiaries. *Journal of Health, Population and Nutrition*, 27(2), 249-258.

What are the effects of different models of delivery for improving maternal and infant health outcomes for poor people in urban areas in low income and lower middle income countries?

- Bhatia M R, Gorter A C (2007) Improving access to reproductive and child health services in developing countries: are competitive voucher schemes an option? *Journal of International Development*, 19(7), 975-981.
- Bhutta Z A, Ali S, Cousens S, Ali T M, Haider B A, Rizvi A, Black R E (2008) Alma-Ata: Rebirth and Revision 6 Interventions to address maternal, newborn, and child survival: what difference can integrated primary health care strategies make? *Lancet*, 372(9642), 972-989.
- Bhutta Z A, Chopra M, Axelson H, Berman P, Boerma T, Bryce J, Wardlaw T (2010) Countdown to 2015 decade report (2000-10): taking stock of maternal, newborn, and child survival. *Lancet*, 375(9730), 2032-2044.
- Bhutta Z A, Rizvi A, Raza F, Hotwani S, Zaidi S, Moazzam Hossain S, Bhutta S (2009) A comparative evaluation of multiple micronutrient and iron-folic acid supplementation during pregnancy in Pakistan: impact on pregnancy outcomes. *Food and Nutrition Bulletin*, 30(4 Suppl.), S496-S505.
- Billings D L, Crane B B, Benson J, Solo J, Fetters T (2007) Scaling-up a public health innovation: a comparative study of post-abortion care in Bolivia and Mexico. *Social Science and Medicine*, 64(11), 2210-2222.
- Binka F N, Hodgson A, Adjuik M, Smith T (2002) Mortality in a seven-and-a-half-year follow-up of a trial of insecticide-treated mosquito nets in Ghana. *Transactions of the Royal Society of Tropical Medicine and Hygiene*, 96(6), 597-599.
- Bique Osman N, Challis K, Folgosa E, Cotiro M, Bergstrom S (2000) An intervention study to reduce adverse pregnancy outcomes as a result of syphilis in Mozambique. *Sexually Transmitted Infections*, 76(3), 203-207.
- Bishai D, Koenig M, Khan M A (2003) Measles vaccination improves the equity of health outcomes: evidence from Bangladesh. *Health Economics*, 12(5), 415-419.
- Black R E, Sazawal S (2001) Zinc and childhood infectious disease morbidity and mortality. *British Journal of Nutrition*, 85 (Suppl. 2), S125-129.
- Blencowe H, Kerac M, Molyneux E (2009) Safety, effectiveness and barriers to follow-up using an 'early discharge' kangaroo care policy in a resource poor setting. *Journal of Tropical Pediatrics*, 55(4), 244-248.
- Bloom S S, Lippeveld T, Wypij D (1999) Does antenatal care make a difference to safe delivery? A study in urban Uttar Pradesh, India. *Health Policy and Planning*, 14(1), 38-48.
- Blum J, Winikoff B, Raghavan S, Dabash R, Ramadan M C, Dilbaz B, Ngoc N T N (2010) Treatment of post-partum haemorrhage with sublingual misoprostol versus oxytocin in women receiving prophylactic oxytocin: a double-blind, randomised, non-inferiority trial. *Lancet*, 375(9710), 217-223.
- Blumstein T, Shmotkin D, Shorek A, Walter-Ginzburg A (2005) A gender-based dynamic multidimensional longitudinal analysis of resilience and mortality in the old-old in Israel: the cross-sectional and longitudinal aging study (CALAS). *Social Science and Medicine*, 60(8), 1705-1715.
- Boeke C E, Jackson J B (2008) Estimate of infant HIV-free survival at 6 to 8 weeks of age due to maternal antiretroviral prophylaxis in Sub-Saharan Africa, 2004-2005. *Journal of the International Association of Physicians in AIDS Care*, 7(3), 133-140.
- Boel M E, Lee S J, Rijken M J, Paw M K, Pimanpanarak M, Tan S O, McGready R (2009) Castor oil for induction of labour: not harmful, not helpful. *Australian and New Zealand Journal of Obstetrics and Gynaecology*, 49(5), 499-503.
- What are the effects of different models of delivery for improving maternal and infant health outcomes for poor people in urban areas in low income and lower middle income countries?*

- Boerma J T, Stroh G (1993) Using survey data to assess neonatal tetanus mortality levels and trends in developing countries. *Demography*, 30(3), 459-475.
- Boone P, Mann V, Eble A, Mendiratta T, Mukherjee R, Figueiredo R, Elbourne D (2007) Community health and medical provision: impact on neonates (the CHAMPION trial) *BMC Pediatrics*, 7, 26.
- Borghi J, Hanson K, Acquah C A, Ekanmian G, Filippi V, Ronsmans C, Alihonou E (2003) Costs of near-miss obstetric complications for women and their families in Benin and Ghana. *Health Policy and Planning*, 18(4), 383-390.
- Borus P K, Cumberland P, Sonoia S, Kombich J, Tukei P M, Cutts F T (2003) Measles trends and vaccine effectiveness in Nairobi, Kenya. *East African Medical Journal*, 80(7), 361-364.
- Boulvain M, Fraser W D, Brisson-Carroll G, Faron G, Wollast E (1997) Trial of labour after Caesarean section in sub-Saharan Africa: a meta-analysis. *British Journal of Obstetrics and Gynaecology*, 104(12), 1385-1390.
- Brazier E, Andrzejewski C, Perkins M E, Themmen E M, Knight R J, Bassane B (2009) Improving poor women's access to maternity care: findings from a primary care intervention in Burkina Faso. *Social Science and Medicine*, 69(5), 682-690.
- Brentlinger P E, Correia M A C, Chinhacata F S, Gimbel-Sherr K H, Stubbs B, Mercer M A (2007) Lessons learned from bednet distribution in Central Mozambique. *Health Policy and Planning*, 22(2), 103-110.
- Briand V, Bottero J, Noël H, Masse V, Cordel H, Guerra J, Cot M (2009) Intermittent treatment for the prevention of malaria during pregnancy in Benin: a randomized, open-label equivalence trial comparing sulfadoxine-pyrimethamine with mefloquine. *Journal of Infectious Diseases*, 200(6), 991-1001.
- Brockerhoff M, Derose L F (1996) Child survival in East Africa: the impact of preventive health care. *World Development*, 24, 1841-1857.
- Brookman-Amissah E, Moyo J B (2004) Abortion law reform in sub-Saharan Africa: no turning back. *Reproductive Health Matters*, 12(24 Suppl.), 227-234.
- Brooks W A, Santosham M, Naheed A, Goswami D, Abdul Wahed M (2005) Effect of weekly zinc supplements on incidence of pneumonia and diarrhoea in children younger than 2 years in an urban, low-income population in Bangladesh: randomised controlled trial. *Lancet*, 366(9490), 999-1004.
- Broughton E I (2007) Economic evaluation of haemophilus influenzae type B vaccination in Indonesia: a cost-effectiveness analysis. *Journal of Public Health*, 29(4), 441-448.
- Brown A, Chapman J (2005) Maternity units to the rescue. *RCM Midwives Journal*, 8(2), 58-59.
- Brown C A, Sohani S B, Khan K, Lilford R, Mukhwana W (2008) Antenatal care and perinatal outcomes in Kwale district, Kenya. *BMC Pregnancy and Childbirth*, 8, 2.
- Bryce J, el Arifeen S, Pariyo G, Lanata C, Gwatkin D, Habicht J P (2003) Reducing child mortality: can public health deliver? *Lancet*, 362(9378), 159-164.
- Bryce J, Friberg I K, Kraushaar D, Nsona H, Afenyadu G Y, Nare N, Walker N (2010) LiST as a catalyst in program planning: experiences from Burkina Faso, Ghana and Malawi. *International Journal of Epidemiology*, 39 (Suppl. 1), i40-47.

Bryce J, Victora C G, Habicht J P, Vaughan J P, Black R E (2004) The multi-country evaluation of the integrated management of childhood illness strategy: lessons for the evaluation of public health interventions. *American Journal of Public Health*, 94(3), 406-415.

Bullough C, Meda N, Makowiecka K, Ronsmans C, Achadi E L, Hussein J (2005) Current strategies for the reduction of maternal mortality. *BJOG*, 112(9), 1180-1188.

Burchett H E, Mayhew S H (2009) Maternal mortality in low-income countries: what interventions have been evaluated and how should the evidence base be developed further? *International Journal of Gynecology and Obstetrics*, 105(1), 78-81.

Burkhalter B R, Abel E, Aguayo V, Diene S M, Parlato M B, Ross J S (1999) Nutrition advocacy and national development: the PROFILES programme and its application. *Bulletin of the World Health Organization*, 77(5), 407-415.

Burkhalter B R, Miller R I, Silva L, Burleigh E (1995) Variations in estimates of Guatemalan infant mortality, vaccination coverage, and ORS use reported by different sources. *Bulletin of the Pan American Health Organization*, 29(1), 1-24.

Bwire R, Kawuma H J (1992) Hospital-based study on neonatal tetanus, Buluba Hospital, 1985-1989. *Journal of Tropical Medicine and Hygiene*, 95(1), 62-66.

Cabero R L, Keith L G (2009) Post-partum haemorrhage: diagnosis, prevention and management. *Journal of Maternal-Fetal and Neonatal Medicine*, 22(Suppl.), 38-45.

Carlough M, McCall M (2005) Skilled birth attendance: what does it mean and how can it be measured? A clinical skills assessment of maternal and child health workers in Nepal. *International Journal of Gynecology and Obstetrics*, 89(2), 200-208.

Chama C M, Morrupa J Y (2008) The safety of elective Caesarean section for the prevention of mother-to-child transmission of HIV-1. *Journal of Obstetrics and Gynaecology*, 28(2), 194-197.

Chan G J, Moulton L H, Becker S, Munoz A, Black R E (2007) Non-specific effects of diphtheria tetanus pertussis vaccination on child mortality in Cebu, The Philippines. *International Journal Epidemiology*, 36(5), 1022-1029.

Chatterjee A, Bosch R J, Hunter D J, Manji K, Msamanga G I, Fawzi W W (2010) Vitamin A and vitamin B-12 concentrations in relation to mortality and morbidity among children born to HIV-infected women. *Journal of Tropical Pediatrics*, 56(1), 27-35.

Chaudhuri S N (2002) CINI's approaches to intervention: an innovative strategy to combat malnutrition in India. *Nutrition Reviews*, 60(5 II), S102-S108.

Chhabra S, Dargan R, Nasare M (2007) Antepartum transabdominal amnioinfusion. *International Journal of Gynecology and Obstetrics*, 97(2), 95-99.

Chi I C, Wilkens L R, Gates D, Lamptey P, Petrick T (1989) Tubal ligation at Cesarean delivery in five Asian centers: a comparison with tubal ligation soon after vaginal delivery. *International Journal of Gynecology and Obstetrics*, 30(3), 257-265.

Ching P, Birmingham M, Goodman T, Sutter R, Loevinsohn B (2000) Childhood mortality impact and costs of integrating vitamin A supplementation into immunization campaigns. *American Journal of Public Health*, 90(10), 1526-1529.

What are the effects of different models of delivery for improving maternal and infant health outcomes for poor people in urban areas in low income and lower middle income countries?

- Chiwuzie J, Okojie O, Okolocha C, Omorogbe S, Oronsaye A, Akpala W, Oikeh E (1997) Emergency loan funds to improve access to obstetric care in Ekpoma, Nigeria. *International Journal of Gynecology and Obstetrics*, 59 (Suppl. 2), S231-236.
- Chizema K E, Miller J M, Steketee R W, Mukonka V M, Mukuka C, Mohamed A D, Campbell C C (2010) Scaling up malaria control in Zambia: progress and impact 2005-2008. *The American Journal of Tropical Medicine and Hygiene*, 83(3), 480-488.
- Chobli M, Massougbdji-D'Almeida M, Agboton H, Sanou J, Madougou M, Assouto P (2002) [Creation of emergency care services in developing countries: luxury or necessity?]. *Médecine Tropicale*, 62(3), 260-262.
- Choe M K, Retherford R D, Gubhaju B B, Thapa S (1989) Ethnic differentials in early childhood mortality in Nepal. *Journal of Biosocial Science*, 21(2), 223-233.
- Choudhary D, Bano I, Ali S M (2009) Does amniocentesis reduce Caesarean section rate in meconium-stained amniotic fluid. *Archives of Gynecology and Obstetrics*, 282(1), 17-22.
- Chowdhury M E, Botlero R, Koblinsky M, Saha S K, Dieltiens G, Ronsmans C (2007) Determinants of reduction in maternal mortality in Matlab, Bangladesh: a 30-year cohort study. *Lancet*, 370(9595), 1320-1328.
- Christian P (2002) Maternal nutrition, health, and survival. *Nutrition Reviews*, 60(5 Pt 2), S59-63.
- Christian P, West K P, Jr, Khatry S K, Kimbrough-Pradhan E, LeClerq S C, Katz J, Sommer A (2000) Night blindness during pregnancy and subsequent mortality among women in Nepal: effects of vitamin A and beta-carotene supplementation. *American Journal of Epidemiology*, 152(6), 542-547.
- Christian P, West K P, Jr, Khatry S K, LeClerq S C, Kimbrough P E, Katz J, Shrestha S R (2001) Maternal night blindness increases risk of mortality in the first 6 months of life among infants in Nepal. *Journal of Nutrition*, 131(5), 1510-1512.
- Christian P, West J K P, Khatry S K, Leclercq S C, Pradhan E K, Katz J, Sommer A (2003) Effects of maternal micronutrient supplementation on fetal loss and infant mortality: a cluster-randomized trial in Nepal. *American Journal of Clinical Nutrition*, 78(6), 1194-1202.
- Chukudebelu W, Ikeme A, Okaro J, Egbuciem P, Onah B, Okeke V, Ikeagu A (1997) Involving the private sector in improving obstetric care, Anambra State, Nigeria. *International Journal of Gynecology and Obstetrics*, 59 (Suppl. 2), S107-112.
- Clapham S, Kafle G, Neupane R (2005) Stimulating policy debate on blood transfusion services through the work of an emergency obstetric care project in Nepal. *International Journal of Gynecology and Obstetrics*, 88(2), 194-202.
- Clark K A, Mitchell E H M, Aboagye P K (2010) Return on investment for essential obstetric care training in Ghana: do trained public sector midwives deliver postabortion care? *Journal of Midwifery and Women's Health*, 55(2), 153-161.
- Clayden P (2008) Starting infants on antiretroviral therapy. *Southern African Journal of HIV Medicine* (32), 25-33.
- Clerk C A, Bruce J, Affipunguh P K, Mensah N, Hodgson A, Greenwood B, Chandramohan D (2008) A randomized, controlled trial of intermittent preventive treatment with sulfadoxine-pyrimethamine, amodiaquine, or the combination in pregnant women in Ghana. *Journal of Infectious Diseases*, 198(8), 1202-1211.
- What are the effects of different models of delivery for improving maternal and infant health outcomes for poor people in urban areas in low income and lower middle income countries?*

- Coles C, Devi S, Edwin N, John R, Kamaraj C, Katz J, Tielsch J M (2003) Impact of supplementing newborn infants with vitamin A on early infant mortality: community based randomised trial in southern India. *British Medical Journal*, 327(7409), 254-257.
- Collin S M, Baggaley R F, Pittrof R, Filippi V (2007) Could a simple antenatal package combining micronutritional supplementation with presumptive treatment of infection prevent maternal deaths in sub-Saharan Africa? *BMC Pregnancy and Childbirth*, 7, 6.
- Costello A M (1993) Perinatal health in developing countries. *Transactions of the Royal Society of Tropical Medicine and Hygiene*, 87(1), 1-2.
- Cot M, Deloron P (2003) [Malaria during pregnancy: consequences and interventional perspectives]. *Médecine Tropicale*, 63(4-5), 369-380.
- Curet L B, Foster R A, Hale R, Kestler E, Medina C, Altamirano L, Jarquin D (2003) FIGO Save the Mothers Initiative: The Central America and USA collaboration. *International Journal of Gynecology and Obstetrics*, 80(2), 213-221.
- Currie S, Azfarm P, Fowler R C (2007) A bold new beginning for midwifery in Afghanistan. *Midwifery*, 23(3), 226-234.
- Dabis F (2009) Tolerance and viral resistance after single-dose nevirapine with tenofovir and emtricitabine to prevent vertical transmission of HIV-1: The TEmAA ANRS 12109 Study group. *AIDS*, 23(7), 825-833.
- Dabis F, Elenga N, Meda N, Leroy V, Viho I, Manigart O, Sombie I (2001) 18-month mortality and perinatal exposure to zidovudine in West Africa. *AIDS*, 15(6), 771-779.
- Dabis F, Newell, M-L, Fransen L, Saba J, Lepage P, Leroy V, Perre P D (2000) Prevention of mother-to-child transmission of HIV in developing countries: recommendations for practice. *Health Policy and Planning*, 15(1), 34-42.
- Darmstadt G L, Arifeen S E, Choi Y, Bari S, Rahman S M, Mannan I, Baqui A H (2010) Household surveillance of severe neonatal illness by community health workers in Mirzapur, Bangladesh: coverage and compliance with referral. *Health Policy and Planning*, 25(2), 112-124.
- Darmstadt G L, Walker N, Lawn J E, Bhutta Z A, Haws R A, Cousens S (2008b) Saving newborn lives in Asia and Africa: cost and impact of phased scale-up of interventions within the continuum of care. *Health Policy and Planning*, 23(2), 101-117.
- Darnton-Hill I, Gross R, Shrimpton R, Young M (2005) Zinc deficiency: what are the most appropriate interventions? *British Medical Journal*, 330(7487), 347.
- Das A K, Jana N, Dasgupta S, Samanta B (2007) Intrapartum transcervical amnioinfusion for meconium-stained amniotic fluid. *International Journal of Gynecology and Obstetrics*, 97(3), 182-186.
- Daulaire N M, Starbuck E S, Houston R M, Church M S, Stukel T A, Pandey M R (1992) Childhood mortality after a high dose of vitamin A in a high risk population. *British Medical Journal*, 304(6821), 207-210.
- Davanzo R (2004) Newborns in adverse conditions: issues, challenges, and interventions. *Journal of Midwifery and Women's Health*, 49(4 Suppl 1), 29-35.
- David S, Abbas-Chorfa F, Vanhems P, Vallin B, Iwaz J, Ecochard R (2008) Promotion of WHO feeding recommendations: a model evaluating the effects on HIV-free survival in African children. *Journal of Human Lactation*, 24(2), 140-149.
- What are the effects of different models of delivery for improving maternal and infant health outcomes for poor people in urban areas in low income and lower middle income countries?*

De Alencar A E, Arraes L C, de Albuquerque E C, Alves J G (2009) Effect of kangaroo mother care on postpartum depression. *Journal of Tropical Pediatrics*, 55(1), 36-38.

De Bernis L (2003) [Maternal mortality in developing countries: what strategies to adopt?]. *Médecine Tropicale*, 63(4-5), 391-399.

De Brouwere V, Richard F, Witter S (2010) Access to maternal and perinatal health services: lessons from successful and less successful examples of improving access to safe delivery and care of the newborn. *Tropical Medicine and International Health*, 15(8), 901-909.

De Cock K M, Fowler M G, Mercier E, de Vincenzi I, Saba J, Hoff E, Shaffer N (2000) Prevention of mother-to-child HIV transmission in resource-poor countries: translating research into policy and practice. *Journal of the American Medical Association*, 283(9), 1175-1182.

De Groot A N (1996) The role of oral (methyl)ergometrine in the prevention of postpartum haemorrhage. *European Journal of Obstetrics and Gynecology and Reproductive Biology*, 69(1), 31-36.

De Silva W I (1995) Population planning strategies and programmes in Sri Lanka. *Asian Profile*, 23, 399-405.

Deborah L (2002) Demography and causes of death among the Huli in the Tari Basin. *Papua and New Guinea Medical Journal*, 45(1-2), 51-62.

Del Fante P, Jenniskens F, Lush L, Morona D, Moeller B, Lanata C F, Hayes R (1993) HIV, breast-feeding and under-5 mortality: modelling the impact of policy decisions for or against breast-feeding. *Journal of Tropical Medicine and Hygiene*, 96(4), 203-211.

Deorari A K, Paul V K, Singh M, Vidyasagar D (2000) The National Movement of Neonatal Resuscitation in India. *Journal of Tropical Pediatrics*, 46(5), 315-317.

Deorari A K, Paul V K, Singh M, Vidyasagar D (2001) Impact of education and training on neonatal resuscitation practices in 14 teaching hospitals in India. *Annals of Tropical Paediatrics*, 21(1), 29-33.

Dewey K G, Domellöf M, Cohen R J, Landa R L, Hernell O, Lönnerdal B (2002) Iron supplementation affects growth and morbidity of breast-fed infants: results of a randomized trial in Sweden and Honduras. *Journal of Nutrition*, 132(11), 3249-3255.

Diallo D A, Cousens S N, Cuzin-Ouattara N, Nebie I, Ilboudo-Sanogo E, Esposito F (2004) Child mortality in a West African population protected with insecticide-treated curtains for a period of up to 6 years. *Bulletin of the World Health Organization*, 82(2), 85-91.

Dixon-Mueller R (1988) Innovations in reproductive health care: menstrual regulation policies and programs in Bangladesh. *Studies in Family Planning*, 19(May/Jun), 129-140.

Djan J O, Kyei-Faried S, Twum S, Danquah J B, Ofori M, Browne E N (1997) Upgrading obstetric care at the health center level, Juaben, Ghana. *International Journal of Gynecology and Obstetrics*, 59 (Suppl. 2), S83-90.

Dolan G, Ter K F O, Jacoutot V, White N J, Luxemburger C, Malankirii L, Nosten F (1993) Bed nets for the prevention of malaria and anaemia in pregnancy. *Transactions of the Royal Society of Tropical Medicine and Hygiene*, 87(6), 620-626.

What are the effects of different models of delivery for improving maternal and infant health outcomes for poor people in urban areas in low income and lower middle income countries?

Donát J (2009) Czech model for decrease of maternal mortality in Uganda. *Casopis Lekaru Ceskych*, 148(7), 338-341.

Donnay F (2000) Maternal survival in developing countries: what has been done, what can be achieved in the next decade. *International Journal of Gynecology and Obstetrics*, 70(1), 89-97.

Dortonne J R, Dumont A, Traore M, Perreault G, Couturier F, Kanoute K (2009) [Maternal mortality audits in low-resource countries: analysis of 23 hospitals in Senegal and Mali (the QUARITE study)]. *Journal of Obstetrics and Gynaecology Canada*, 31(10), 936-944.

Doskoch P (2008) Nevirapine regimen reduces risk of HIV transmission from breast-feeding - at least in the short term. *International Family Planning Perspectives*, 34(3), 150-151.

Dow W H, Schmeer K K (2003) Health insurance and child mortality in Costa Rica. *Social Science and Medicine*, 57(6), 975-986.

Doyon A (2007) The reconstruction of the health system in Afghanistan: the role of international players in the decision making of the transitional Afghan government [French]. *Canadian Journal of Development Studies*, 28(1), 137-155.

Drazancic A (2001) Antenatal care in developing countries: what should be done? *Journal of Perinatal Medicine*, 29(3), 188-198.

Dumont A, De Bernis L, Bouillin D, Gueye A, Dompnier J P, Bouvier C M H (2002) Maternal morbidity and qualification of health-care workers: comparison between two different populations in Senegal. *Journal de Gynecologie Obstetrique et Biologie de la Reproduction*, 31(1), 70-79.

Dumont A, Fournier P, Fraser W, Haddad S, Traore M, Diop I, Abrahamowicz M (2009) QUARITE (quality of care, risk management and technology in obstetrics): a cluster-randomized trial of a multifaceted intervention to improve emergency obstetric care in Senegal and Mali. *Trials*, 10, 85.

Duthie S J, King P A, To W K, Lopes A, Ma H K (1991) A case controlled study of pregnancy complicated by severe maternal anaemia. *Australia and New Zealand Journal of Obstetrics and Gynaecology*, 31(2), 125-127.

Dutta A K (2009) Home-based newborn care: how effective and feasible. *Indian Pediatrics*, 46(10), 835-840.

Duvekot E, Wijnen M (1994) A comparison between health centre deliveries and deliveries born before arrival in the Aitape district. *Papua New Guinea Medical Journal*, 37(3), 173-177.

Dwivedi H, Mavalankar D, Abreu E, Srinivasan V (2002) Planning and implementing a program of renovations of emergency obstetric care facilities: experiences in Rajasthan, India. *International Journal of Gynecology and Obstetrics*, 78(3), 283-291.

Edward A, Ernst P, Taylor C, Becker S, Mazive E, Perry H (2007) Examining the evidence of under-five mortality reduction in a community-based programme in Gaza, Mozambique. *Transactions of the Royal Society of Tropical Medicine and Hygiene*, 101(8), 814-822.

Edwards N, Roelofs S M (2006) Sustainability: the elusive dimension of international health project. *Canadian Journal of Public Health*, 97(1), 45-49.

What are the effects of different models of delivery for improving maternal and infant health outcomes for poor people in urban areas in low income and lower middle income countries?

- Ekman B, Pathmanathan I, Liljestrand J (2008) Integrating health interventions for women, newborn babies, and children: a framework for action. *Lancet*, 372(9642), 990-1,000.
- El Amin S, Langhoff-Roos J, Bodker B, Bakr A A, Ashmeig A L, Ibrahim S A, Lindmark G (2002) Introducing qualitative perinatal audit in a tertiary hospital in Sudan. *Health Policy and Planning*, 17(3), 296-303.
- El Arifeen S (2008) Child health and mortality. *Journal of Health, Population and Nutrition*, 26(3), 273-279.
- Elkins T E (1994) Diagnosing unruptured ectopic pregnancy. *International Journal of Gynecology and Obstetrics*, 45(1), 21-25.
- El-Rafie M, Hassouna W A, Hirschhorn N, Loza S, Miller P, Nagaty A, Riyad S (1990) Effect of diarrhoeal disease control on infant and childhood mortality in Egypt: report from the National Control of Diarrheal Diseases Project. *Lancet*, 335(8685), 334-338.
- Enato E F O, Okhamafe A O (2005) Plasmodium falciparum malaria and antimalarial interventions in sub-Saharan Africa: challenges and opportunities. *African Journal of Biotechnology*, 4(13), 1598-1605.
- Ensor T, Dave-Sen P, Ali L, Hossain A, Begum S A, Moral H (2002) Do essential service packages benefit the poor? Preliminary evidence from Bangladesh. *Health Policy and Planning*, 17(3), 247-256.
- Ensor T, Nadjib M, Quayyum Z, Megraini A (2008) Public funding for community-based skilled delivery care in Indonesia: to what extent are the poor benefiting? *European Journal of Health Economics*, 9(4), 385-392.
- Ewbank D C (1993) Impact of health programmes on child mortality in Africa: evidence from Zaire and Liberia. *International Journal Epidemiology*, 22 (Suppl. 1), S64-72.
- Ezegwui H U, Dim C, Dim N, Ikeme A C (2008) Preconception care in South Eastern Nigeria. *Journal of Obstetrics and Gynaecology*, 28(8), 765-768.
- Ezugwu E C, Onah H E, Ezugwu F O, Okafor I I (2009) Maternal mortality in a transitional hospital in Enugu, south east Nigeria. *African Journal of Reproductive Health*, 13(4), 67-72.
- Fahdhy M, Chongsuvivatwong V (2005) Evaluation of World Health Organization partograph implementation by midwives for maternity home birth in Medan, Indonesia. *Midwifery*, 21(4), 301-310.
- Farah A A M, Belhadj-El Ghouayel H (1994) Too many births, too many deaths. *World Health Forum*, 15(1), 78-81.
- Farahani M, Subramanian S V, Canning D (2009) The effect of changes in health sector resources on infant mortality in the short-run and the long-run: a longitudinal econometric analysis. *Social Science and Medicine*, 68(11), 1918-1925.
- Fauveau V, Sarder A M, Chakraborty J, Wojtyniak B, Briend A (1990) The effect of maternal and child health and family planning services on mortality: is prevention enough? *British Medical Journal*, 301(14 Jul), 103-107.
- Fawole A O, Adegbola O, Adeyemi A S, Oladapo O T, Alao M O (2008) Misoprostol for induction of labour: a survey of attitude and practice in southwestern Nigeria. *Archives of Gynecology and Obstetrics*, 278(4), 353-358.

- Fawzi W W, Msamanga G I, Spiegelman D, Urassa E J N, McGrath N, Mwakagile D, Hunter D J (1998) Randomised trial of effects of vitamin supplements on pregnancy outcomes and T cell counts in HIV-1-infected women in Tanzania. *Lancet*, 16(82), 1477-1482.
- Fenton P M, Reynolds F (2009) Life-saving or ineffective? An observational study of the use of cricoid pressure and maternal outcome in an African setting. *International Journal of Obstetric Anesthesia*, 18(2), 106-110
- Fernando D (2005) Orienting health systems for maternal health: the Sri Lankan experience. *Development*, 48(4), 127-136.
- Fernando D, Jayatileka A, Karunaratna V (2003) Pregnancy: reducing maternal deaths and disability in Sri Lanka: national strategies. *British Medical Bulletin*, 67, 85-98.
- Fielder J (1991) Child survival and the role of the Ministry of Health in Ecuador: progress, constraints and reorganization. *Health Policy and Planning*, 6(Mar), 32-45.
- Fisher D J, Osmond C, Margetts B M, Fall C H D, Adou P, Aguayo V M, Zeng L (2009) Multiple micronutrient supplementation during pregnancy in low-income countries: a meta-analysis of effects on stillbirths and on early and late neonatal mortality. *Food and Nutrition Bulletin*, 30(4 Suppl.), S547-S555.
- Fofana P, Samai O, Kebbie A, Sengeh P (1997) Promoting the use of obstetric services through community loan funds, Bo, Sierra Leone. *International Journal of Gynecology and Obstetrics*, 59 (Suppl. 2), S225-230.
- Fortney J A (2001) Holding up a mirror: changing obstetric practice through criterion-based clinical audit in developing countries. *International Journal of Gynecology and Obstetrics*, 74(2), 119-130.
- Fortney J A, Leong M (2009) Saving mother's lives: programs that work. *Clinical Obstetrics and Gynecology*, 52(2), 224-236.
- Franco L M, Diop F P, Burgert C R, Kelley A G, Makinen M, Simpara C H (2008) Effects of mutual health organizations on use of priority health-care services in urban and rural Mali: a case-control study. *Bulletin of the World Health Organization*, 86(11), 830-838.
- Frankenberg E (1995) The effects of access to health care on infant mortality in Indonesia. *Health Transition Review*, 5(2), 143-163.
- Fullerton J T, Frick K D, Fogarty L A, Fishel J D, Vivio D M (2006) Active management of third stage of labour saves facility costs in Guatemala and Zambia. *Journal of Health, Population and Nutrition*, 24(4), 540-551.
- Gallo M F, Gebreselassie H, Victorino M T A, Dgedge M, Jamisse L, Bique C (2004) An assessment of abortion services in public health facilities in Mozambique: women's and providers' perspectives. *Reproductive Health Matters*, 12(24 Suppl.), 218-226.
- Gani A (2009) Health care financing and health outcomes in Pacific Island countries. *Health Policy and Planning*, 24(1), 72-81.
- Garenne M L, Coninx R, Dupuy C (1997) Effects of the civil war in central Mozambique and evaluation of the intervention of the International Committee of the Red Cross. *Journal of Tropical Pediatrics*, 43(6), 318-323.

- Garg R, Omwomo W, Witte J M, Lee L A, Deming M S (2001) Care seeking during fatal childhood illnesses: Siaya District, Kenya, 1998. *American Journal of Public Health*, 91(10), 1611-1613.
- Gebrehiwot Y, Liabsuetrakul T (2009) Trends of abortion complications in a transition of abortion law revisions in Ethiopia. *Journal of Public Health*, 31(1), 81-87.
- Geerligs P D, Brabin B J, Eggelte T A (2003) Analysis of the effects of malaria chemoprophylaxis in children on haematological responses, morbidity and mortality. *Bulletin of the World Health Organization*, 81(3), 205-216.
- George K, Joseph A, Muliyl J, Abraham S, Bhattacharji S, John K R (1998) Measles vaccination before nine months. *Tropical Medicine and International Health*, 3(9), 751-756.
- Ghana VAST Study Team (1993) Vitamin A supplementation in northern Ghana: effects on clinic attendances, hospital admissions, and child mortality. *Lancet*, 342(8862), 7-12.
- Gharoro E P, Okonkwo C A (1999) Changes in service organization: antenatal care policy to improve attendance and reduce maternal mortality. *International Journal of Gynecology and Obstetrics*, 67(3), 179-181.
- Gibbon M, Cazottes I (2001) Working with women's groups to promote health in the community using the Health Analysis and Action Cycle within Nepal. *Qualitative Health Research*, 11(6), 728-750.
- Gill Z, Ahmed J U (2004) Experience from Bangladesh: implementing emergency obstetric care as part of the reproductive health agenda. *International Journal of Gynecology and Obstetrics*, 85(2), 213-220.
- Gipson R, El M A, Campbell O, Issa A H, Matta N, Mansour E (2005) The trend of maternal mortality in Egypt from 1992-2000: an emphasis on regional differences. *Maternal and Child Health Journal*, 9(1), 71-82.
- Gogia S, Sachdev H S (2009) Neonatal vitamin A supplementation for prevention of mortality and morbidity in infancy: systematic review of randomised controlled trials. *British Medical Journal* 338(7699), 871-875.
- Gogia S, Sachdev H S (2010) Home visits by community health workers to prevent neonatal deaths in developing countries: a systematic review [French]. *Bulletin of the World Health Organization*, 88(9), 658-666.
- Golden B E, Corbett M, McBurney R, Golden M H (2000) Malnutrition: trials and triumphs. *Transactions of the Royal Society of Tropical Medicine and Hygiene*, 94(1), 12-13.
- Goldie S J, Sweet S, Carvalho N, Natchu U C M, Hu D (2010) Alternative strategies to reduce maternal mortality in India: a cost-effectiveness analysis. *PLoS Medicine*, 7(4), e1000264.
- Goodburn E, Campbell O (2001) Reducing maternal mortality in the developing world: sector-wide approaches may be the key. *British Medical Journal*, 322(7291), 917-920.
- Gopalan S (1994) Preterm breech delivery in a developing country. *International Journal of Gynecology and Obstetrics*, 45(1), 27-34.

- Gosling R D, Gesase S, Mosha J F, Carneiro I, Hashim R, Lemnge M, Chandramohan D (2009) Protective efficacy and safety of three antimalarial regimens for intermittent preventive treatment for malaria in infants: a randomised, double-blind, placebo-controlled trial. *Lancet*, 374(9700), 1521-1532.
- Gracey M (1999) Nutritional effects and management of diarrhoea in infancy. *Acta Paediatrica*, 88(430 Suppl.), 110-126.
- Grady K (2009) Building capacity for anaesthesia in low resource settings. *BJOG*, 116 (Suppl. 1), 15-17.
- Graham W, Themmen E, Bassane B, Meda N, De Brouwere V (2008) Evaluating skilled care at delivery in Burkina Faso: principles and practice. *Tropical Medicine and International Health*, 13 (Suppl. 1), 6-13.
- Gray R H, Wabwire-Mangen F, Kigozi G, Sewankambo N K, Serwadda D, Moulton L H, Wawer M J (2001) Randomized trial of presumptive sexually transmitted disease therapy during pregnancy in Rakai, Uganda. *American Journal of Obstetrics and Gynecology*, 185(5), 1209-1217.
- Greenwood A M, Bradley A K, Byass P, Greenwood B M, Snow R W, Bennett S, Hatib N J A B (1990) Evaluation of a primary health care programme in The Gambia: I. The impact of trained traditional birth attendants on the outcome of pregnancy. *Journal of Tropical Medicine and Hygiene*, 93(1), 58-66.
- Greenwood B (2003) Maternal immunisation in developing countries. *Vaccine*, 21(24), 3436-3441.
- Griffiths M, McGuire J S (2005) A new dimension for health reform: the Integrated Community Child Health Program in Honduras. *World Bank Working Paper*, 57, 173-196.
- Griffiths U K, Hafiz R A, Quddus A, Wolfson L J, Younus M (2004) Incremental cost-effectiveness of supplementary immunization activities to prevent neonatal tetanus in Pakistan. *Bulletin of the World Health Organization*, 82(9), 639-718.
- Griffiths U K, Hutton G, Pascoal E D D (2005) The cost-effectiveness of introducing hepatitis B vaccine into infant immunization services in Mozambique. *Health Policy and Planning*, 20(1), 50-59.
- Grundy J, Khut Q Y, Oum S, Annear P, Ky V (2009) Health system strengthening in Cambodia: a case study of health policy response to social transition. *Health Policy*, 92(2-3), 107-115.
- Guinness L F, Sibandze S, McGrath E, Cornelis A L (1988) Influence of antenatal screening on perinatal mortality caused by syphilis in Swaziland. *Genitourinal Medicine*, 64(5), 294-297.
- Gummi F B, Hassan M, Shehu D, Audu L (1997) Community education to encourage use of emergency obstetric services, Kebbi State, Nigeria. *International Journal of Gynecology and Obstetrics*, 59 (Suppl. 2), S191-200.
- Guo Y, Zakus D, Liang H (2008) China: policy and practice of MCH since the early 1990s. *Maternal and Child Health Journal*, 12(2), 139-148.
- Gupta A, Dadhich J P, Faridi M M (2010) Breastfeeding and complementary feeding as a public health intervention for child survival in India. *Indian Journal of Pediatrics*, 77(4), 413-418.
- Gupta M, Jora R, Bhatia R (2007) Kangaroo mother care (KMC) in LBW infants: a western Rajasthan experience. *Indian Journal of Pediatrics*, 74(8), 747-749.

What are the effects of different models of delivery for improving maternal and infant health outcomes for poor people in urban areas in low income and lower middle income countries?

- Gupta R, Sachdev H P, Shah D (2000) Evaluation of the WHO/UNICEF algorithm for integrated management of childhood illness between the ages of one week to two months. *Indian Pediatrics*, 37(4), 383-390.
- Gupta U (1994) Destructive operations still have a place in developing countries. *International Journal of Gynecology and Obstetrics*, 44(1), 15-19.
- Hale L, DaVanzo J, Razzaque A, Rahman M (2006) Why are infant and child mortality rates lower in the MCH-FP area of Matlab, Bangladesh? *Studies in Family Planning*, 37(4), 281-292.
- Harrison K A (1989) Maternal mortality in developing countries. *British Journal of Obstetrics and Gynaecology*, 96(1), 1-3.
- Hatt L, Stanton C, Makowiecka K, Adisasmita A, Achadi E, Ronsmans C (2007) Did the strategy of skilled attendance at birth reach the poor in Indonesia? *Bulletin of the World Health Organization*, 85(10), 774-782.
- Hatt L, Stanton C, Ronsmans C, Makowiecka K, Adisasmita A (2009) Did professional attendance at home births improve early neonatal survival in Indonesia? *Health Policy and Planning*, 24(4), 270-278.
- Hawley W A, ter Kuile F O, Steketee R S, Nahlen B L, Terlouw D J, Gimnig J E, Phillips-Howard P A (2003) Implications of the western Kenya permethrin-treated bed net study for policy, program implementation, and future research. *American Journal of Tropical Medicine and Hygiene*, 68(4 Suppl.), 168-173.
- Haws R A, Thomas A L, Bhutta Z A, Darmstadt G L (2007) Impact of packaged interventions on neonatal health: a review of the evidence. *Health Policy and Planning*, 22(4), 193-215.
- Henry F, Briend A, Fauveau V (1990) Child survival: should the strategy be redesigned? Experience from Bangladesh. *Health Policy and Planning*, 5(3), 226-234.
- Hessini L, Brookman A E, Crane B B (2006) Global policy change and women's access to safe abortion: the impact of the World Health Organization's guidance in Africa. *African Journal of Reproductive Health*, 10(3), 14-27.
- Heymann M (1993) Early postnatal assessment of the newborn in the developing country: Malawi. *ABNF Journal*, 4(4), 90-94.
- Hill P S, Dodd R, Dashdorj K (2006) Health sector reform and sexual and reproductive health services in Mongolia. *Reproductive Health Matters*, 14(27), 91-100.
- Ho J J, Chang A S (2007) Changes in the process of care and outcome over a 10-year period in a neonatal nursery in a developing country. *Journal of Tropical Pediatrics*, 53(4), 232-237.
- Hodges M (1993) Diarrhoeal disease in early childhood: experiences from Sierra Leone. *Parasitology*, 107(Suppl.), S37-S51.
- Hogan D R, Baltussen R, Hayashi C, Lauer J A, Salomon J A (2005) Cost effectiveness analysis of strategies to combat HIV/AIDS in developing countries: achieving the millennium development goals for health. *British Medical Journal* 331(7530), 1431-1435.
- Hojman D E (1996) Economic and other determinants of infant and child mortality in small developing countries: the case of central America and the Caribbean. *Applied Economics*, 28(3), 281-290.

What are the effects of different models of delivery for improving maternal and infant health outcomes for poor people in urban areas in low income and lower middle income countries?

- Holt E A, Boulos R, Halsey N A, Boulos L M, Boulos C (1990) Childhood survival in Haiti: protective effect of measles vaccination. *Pediatrics*, 85(2), 188-194.
- Hong R, Ruiz B M (2007) Impact of prenatal care on infant survival in Bangladesh. *Maternal and Child Health Journal*, 11(2), 199-206.
- Hornstrup M K, Harvald B, Green A (1991) Den basale helsetjenestes indflydelse på dødeligheden i de første 5 leveår i Nordost-Nigeria [Influence of basic health service on mortality in the first 5 years of living in northeast Nigeria]. *Ugeskr Laeger*, 153(18), 1284-1286.
- Hortal M, Ruvinsky R, Rossi A, Agudelo C I, Castaneda E, Brandileone C, Di F J L (2000) Impact of streptococcus pneumoniae in pneumonias of Latin American children. *Revista Panamericana de Salud Publica/Pan American Journal of Public Health*, 8(3), 185-195.
- Horton S, Sanghvi T, Phillips M, Fiedler J, Perez-Escamilla R, Lutter C, Segall-Correa A M (1996) Breastfeeding promotion and priority setting in health. *Health Policy and Planning*, 11(2), 156-168.
- Hossain J, Ross S R (2006) The effect of addressing demand for as well as supply of emergency obstetric care in Dinajpur, Bangladesh. *International Journal of Gynecology and Obstetrics*, 92(3), 320-328.
- Hounton S H, Meda N, Hussein J, Sombie I, Conombo G, Graham W J (2005) Describing safe motherhood programs for priority setting: the case of Burkina Faso. *International Journal of Gynecology and Obstetrics*, 91(1), 97-104.
- Htay T T, Sauvarin J, Khan S (2003) Integration of post-abortion care: the role of township medical officers and midwives in Myanmar. *Reproductive Health Matters*, 11(21), 27-36.
- Huffman S L, Zehner E R, Victora C (2001) Can improvements in breast-feeding practices reduce neonatal mortality in developing countries? *Midwifery*, 17(2), 80-92.
- Human Rights Watch (2009) *No tally of the anguish: accountability in maternal health care in India*. New York: Human Rights Watch.
- Humphrey J H, Rice A L (2000) Vitamin A supplementation of young infants. *Lancet*, 356(9227), 422-424.
- Humphrey J H, West K P, Jr, Sommer A (1992) Vitamin A deficiency and attributable mortality among under-5-year-olds. *Bulletin of the World Health Organization*, 70(2), 225-232.
- Hussein J, D'Ambruoso L, Armar-Klemesu M, Achadi E, Arhinful D, Izati Y, Ansong-Tornui J (2009) Confidential inquiries into maternal deaths: modifications and adaptations in Ghana and Indonesia. *International Journal of Gynecology and Obstetrics*, 106(1), 80-84.
- Hussein J, Goodburn E A, Damisoni H, Lema V, Graham W (2001) Monitoring obstetric services: putting the 'UN Guidelines' into practice in Malawi: 3 years on. *International Journal of Gynecology and Obstetrics*, 75(1), 63-73; discussion 74.
- Hussein J, Newlands D, D'Ambruoso L, Thaver I, Talukder R, Besana G (2009) Identifying practices and ideas to improve the implementation of maternal mortality reduction programmes: findings from five South Asian countries. *BJOG*, 117(3), 304-313.

Hutton G, Schellenberg D, Tediosi F, Macete E, Kahigwa E, Sigauque B, Menendez C (2009) Cost-effectiveness of malaria intermittent preventive treatment in infants (IPTi) in Mozambique and the United Republic of Tanzania. *Bulletin of the World Health Organization*, 87(2), 123-129.

Hyman A G, Baird T L, Basnett I (2008) Establishing second trimester abortion services: experiences in Nepal, Viet Nam and South Africa. *Reproductive Health Matters*, 16(31 Suppl.), 135-144.

Ifenne D, Essien E, Golji N, Sabitu K, Alti-Mu'azu M, Musa A, Mukaddas M (1997) Improving the quality of obstetric care at the teaching hospital, Zaria, Nigeria. *International Journal of Gynecology and Obstetrics*, 59 (Suppl. 2), S37-46.

International Bank for Reconstruction and Development (2005) *Maintaining momentum to 2015? An impact evaluation of interventions to improve maternal and child health and nutrition in Bangladesh*. Washington, DC: International Bank for Reconstruction and Development.

Irudaya R S, Navaneetham K (1994) Maternal and child immunization on infant survival in Kerala, India. *Janasamkhya*, 12(1-2), 159-182.

Isanaka S, Nombela N, Djibo A, Poupard M, Van Beckhoven D, Gaboulaud V, Grais R F (2009) Effect of preventive supplementation with ready-to-use therapeutic food on the nutritional status, mortality, and morbidity of children aged 6 to 60 months in Niger: a cluster randomized trial. *Journal of the American Medical Association*, 301(3), 277-285.

Islam M T, Haque Y A, Waxman R, Bhuiyan A B (2006) Implementation of emergency obstetric care training in Bangladesh: lessons learned. *Reproductive Health Matters*, 14(27), 61-72.

Iyengar S D, Iyengar K, Gupta V (2009) Maternal health: a case study of Rajasthan. *Journal of Health, Population and Nutrition*, 27(2), 271-292.

Jaffre Y (2008) Die for nothing: a first descriptive approach of maternal mortality in some emergency obstetric services in West Africa. *Studia Africana*, 19, 22-31.

Jahan R (2007) Securing maternal health through comprehensive reproductive health services: lessons from Bangladesh. *American Journal of Public Health*, 97(7), 1186-1190.

James C, Morris S S, Keith R, Taylor A (2005) Impact on child mortality of removing user fees: simulation model. *British Medical Journal*, 331(7519), 747-749.

Jamisse L, Songane F, Libombo A, Bique C, Faundes A (2004) Reducing maternal mortality in Mozambique: challenges, failures, successes and lessons learned. *International Journal of Gynecology and Obstetrics*, 85(2), 203-212.

Jha P, Bangoura O, Ranson K (1998) The cost-effectiveness of forty health interventions in Guinea. *Health Policy and Planning*, 13(3), 249-262.

Jones G, Steketee R W, Black R E, Bhutta Z A, Morris S S (2003) How many child deaths can we prevent this year? *Lancet*, 362(9377), 65-71.

Joseph K S (1989) The Matthew effect in health development. *British Medical Journal*, 298(6686), 1497-1498.

Jowett M (2000) Safe Motherhood interventions in low-income countries: an economic justification and evidence of cost effectiveness. *Health Policy*, 53(3), 201-228.

What are the effects of different models of delivery for improving maternal and infant health outcomes for poor people in urban areas in low income and lower middle income countries?

- Kadam S B, Daga S R, Daga A S (1991) Quality of survivals on conservative neonatal care. *Journal of Tropical Pediatrics*, 37(5), 250-253.
- Kafulafula G, Hoover D R, Taha T E, Thigpen M, Li Q, Fowler M G, Mofenson L M (2010) Frequency of gastroenteritis and gastroenteritis-associated mortality with early weaning in HIV-1-uninfected children born to HIV-infected women in Malawi. *Journal of Acquired Immune Deficiency Syndromes*, 53(1), 6-13.
- Kafulafula G, Mwatha A, Chen Y Q, Aboud S, Martinson F, Hoffman I, Taha T E (2009) Intrapartum antibiotic exposure and early neonatal, morbidity, and mortality in Africa. *Pediatrics*, 124(1), e137-144.
- Kanji N, Harpham T (1992) After the war: prospects for the health of the poor in Luanda, Angola. *GeoJournal*, 26(1), 53-59.
- Kapoor R K, Srivastava A K, Misra P K, Sharma B, Thakur S, Srivastava K L, Singh G K (1996) Perinatal mortality in urban slums in Lucknow. *Indian Pediatrics*, 33(1), 19-23.
- Karungula J (1992) Measures to reduce the infant mortality rate in Tanzania. *International Journal of Nursing Studies*, 29(2), 113-117.
- Katz J, West J K P, Khatry S K, Pradhan E K, LeClerq S C, Christian P, Clemens G (2000) Maternal low-dose vitamin A or beta-carotene supplementation has no effect on fetal loss and early infant mortality: a randomized cluster trial in Nepal. *American Journal of Clinical Nutrition*, 71(6), 1570-1576.
- Kawai K, Msamanga G, Manji K, Villamor E, Bosch R J, Hertzmark E, Fawzi W W (2010) Sex differences in the effects of maternal vitamin supplements on mortality and morbidity among children born to HIV-infected women in Tanzania. *The British Journal of Nutrition*, 103(12), 1784-1791.
- Kayongo M, Esquiche E, Luna M R, Frias G, Vega-Centeno L, Bailey P (2006) Strengthening emergency obstetric care in Ayacucho, Peru. *International Journal of Gynecology and Obstetrics*, 92(3), 299-307.
- Kayongo M, Rubardt M, Butera J, Abdullah M, Mboninyibuka D, Madili M (2006) Making EmOC a reality: CARE's experiences in areas of high maternal mortality in Africa. *International Journal of Gynecology and Obstetrics*, 92(3), 308-319.
- Kebaabetswe P M (2007) Barriers to participation in the Prevention of Mother-to-Child HIV Transmission Program in Gaborone, Botswana: a qualitative approach. *AIDS Care*, 19(3), 355-360.
- Kelley E, Geslin C, Djibrina S, Boucar M (2001) Improving performance with clinical standards: the impact of feedback on compliance with the integrated management of childhood illness algorithm in Niger, West Africa. *International Journal of Health Planning and Management*, 16(3), 195-205.
- Kerber K J, de Graft-Johnson J E, Bhutta Z A, Okong P, Starrs A, Lawn J E (2007) Continuum of care for maternal, newborn, and child health: from slogan to service delivery. *Lancet*, 370(9595), 1358-1369.
- Kestler E, Valencia L, Del V V, Silva A (2006) Scaling up post-abortion care in Guatemala: initial successes at national level. *Reproductive Health Matters*, 14(27), 138-147.
- Khan M M, Ali D, Ferdousy Z, Al-Mamun A (2001) A cost-minimization approach to planning the geographical distribution of health facilities. *Health Policy and Planning*, 16(3), 264-272.

- Khandker S R, Latif M A (1996) *The role of family planning and targeted credit programs in demographic change in Bangladesh*: International Bank for Reconstruction and Development.
- Kidane G, Morrow R H (2000) Teaching mothers to provide home treatment of malaria in Tigray, Ethiopia: a randomised trial. *Lancet*, 12, 550-555.
- Kidney E, Winter H R, Khan K S, Gulmezoglu A M, Meads C A, Deeks J J, Macarthur C (2009) Systematic review of effect of community-level interventions to reduce maternal mortality. *BMC Pregnancy and Childbirth*, 9, 2.
- Kigozi G G, Brahmbhatt H, Wabwire-Mangen F, Wawer M J, Serwadda D, Sewankambo N, Gray R H (2003) Treatment of trichomonas in pregnancy and adverse outcomes of pregnancy: a subanalysis of a randomized trial in Rakai, Uganda. *American Journal of Obstetrics and Gynecology*, 189(5), 1398-1400.
- Kimball A M, Cisse S, Fayemi G, Ericsson S, Helfenbein S, Nakoulima A, Papiernik E (1988) Preliminary report of an identification mission for safe motherhood, Senegal: putting the M back in M.C.H. *International Journal of Gynecology and Obstetrics*, 26(2), 181-187.
- Kippenberg J (2008) *A question of life or death: treatment access for children living with HIV in Kenya*. New York: Human Rights Watch.
- Kishan J, Soni A L, Elzouki A Y, Mir N A, Magoub M R (1988) Perinatal outcome at Benghazi and implications for perinatal care in developing countries. *Indian Journal of Pediatrics*, 55(4), 611-615.
- Kivast B E, Koblinsky M A (1995) Starting maternity care programmes in developing countries to reduce maternal mortality. *Contemporary Reviews in Obstetrics and Gynaecology*, 7(4), 220-225.
- Koblinsky M, Anwar I, Mridha M K, Chowdhury M E, Botlero R (2008) Reducing maternal mortality and improving maternal health: Bangladesh and MDG 5. *Journal of Health, Population and Nutrition*, 26(3), 280-294.
- Koblinsky M, Campbell O, Heichelheim J (1999) Organizing delivery care: what works for safe motherhood? *Bulletin of the World Health Organization*, 77(5), 399-406.
- Koblinsky M, Matthews Z, Hussein J, Mavalankar D, Mridha M K, Anwar I, van Lerberghe W (2006) Going to scale with professional skilled care. *Lancet*, 368(9544), 1377-1386.
- Kongnyuy E J, Hofman J, Mlava G, Mhango C, van den Broek N (2009) Availability, utilisation and quality of basic and comprehensive emergency obstetric care services in Malawi. *Maternal and Child Health Journal*, 13(5), 687-694.
- Kongnyuy E J, Hofman J J, van den Broek N (2009) Ensuring effective essential obstetric care in resource poor settings. *BJOG*, 116 (Suppl. 1), 41-47.
- Kongnyuy E J, Mlava G, van den Broek N (2009) Using criteria-based audit to improve the management of postpartum haemorrhage in resource limited countries: a case study of Malawi. *Maternal and Child Health Journal*, 13(6), 873-878.
- Konteh R (1998) Saving mothers' lives: things can go wrong. *World Health Forum*, 19(2), 136-139.
- Korhonen P, Loeys T, Goetghebeur E, Palmgren J (2000) Vitamin A and infant mortality: beyond intention-to-treat in a randomized trial. *Lifetime Data Analysis*, 6(2), 107-121.
- What are the effects of different models of delivery for improving maternal and infant health outcomes for poor people in urban areas in low income and lower middle income countries?*

- Koueta F, Ye D, Dao L, Neboua D, Sawadogo A (2007) [Neonatal morbidity and mortality in 2002-2006 at the Charles de Gaulle pediatric hospital in Ouagadougou (Burkina Faso)]. *Sante*, 17(4), 187-191.
- Kristensen I, Aaby P, Jensen H (2000) Routine vaccinations and child survival: follow up study in Guinea-Bissau, West Africa. *British Medical Journal*, 321(7274), 1435-1438.
- Kuhn L, Kasonde P, Sinkala M, Kankasa C, Semrau K, Vwalika C, Thea Donald M (2005) Prolonged breast-feeding and mortality up to two years post-partum among HIV-positive women in Zambia. *AIDS*, 19(15), 1677-1681.
- Kwast B E (1995) Building a community-based maternity program. *International Journal of Gynecology and Obstetrics*, 48 (Suppl.), S67-82.
- Lagro M G, Stekelenburg J (2006) [The Millennium project of the United Nations, focusing on adequate postpartum care to reduce maternal and neonatal mortality world-wide]. *Nederlands Tijdschrift voor Geneeskunde*, 150(20), 1143-1147.
- Lalonde A B, McMullen H (2009) A report on the FIGO Saving Mothers and Newborns Project. *Journal of Obstetrics and Gynaecology Canada*, 31(10), 970-973.
- Lawn J E, Kerber K, Enweronu L C, Bateman O M (2009) Newborn survival in low resource settings: are we delivering? *BJOG* 116(Suppl.), 49-59.
- Legros S, Tawfik Y, Abdallah H, Crespín X, Djingarey M, Catsambas T T (2002) Evaluation of the Quality Assurance Project and BASICS Joint Project in Niger. *International Journal for Quality in Health Care*, 14 (Suppl. 1), 97-104.
- Lehmann D, Pomat W S, Combs B, Dyke T, Alpers M P (2002) Maternal immunization with pneumococcal polysaccharide vaccine in the highlands of Papua New Guinea. *Vaccine*, 20(13-14), 1837-1845.
- Lehmann D, Vail J, Firth M J, de Klerk N H, Alpers M P (2005) Benefits of routine immunizations on childhood survival in Tari, Southern Highlands Province, Papua New Guinea. *International Journal of Epidemiology*, 34(1), 138-148.
- Levine M M, Robins-Browne R (2009) Vaccines, global health and social equity. *Immunology and Cell Biology*, 87(4), 274-278.
- Lewis J, Gebrian B (2009) No family left behind: the example of community-based pneumonia care in Haiti. *Journal of Health Care for the Poor and Underserved*, 20(L-supplement), 22-30.
- Li J, Luo C, Deng R, Jacoby P, De K N (2007) Maternal mortality in Yunnan, China: recent trends and associated factors. *BJOG: An International Journal of Obstetrics and Gynaecology*, 114(7), 865-874.
- Libman M D, Ibrahim S A, Omer M I A, Adlan I A, Bellavance F, Hoskins E, Ward B J (2002) No evidence for short or long term morbidity after increased titer measles vaccination in Sudan. *Pediatric Infectious Disease Journal*, 21(2), 112-119.
- Liljestrand J, Pathmanathan I (2004) Reducing maternal mortality: can we derive policy guidance from developing country experiences? *Journal of Public Health Policy*, 25(3-4), 299-314.
- Lincetto O, Vos E T, Graca A, Macome C, Tallarico M, Fernandez A (1998) Impact of season and discharge weight on complications and growth of kangaroo mother care treated low birthweight infants in Mozambique. *Acta Paediatrica*, 87(4), 433-439.

- Lindblade K A, Eisele T P, Gimnig J E, Alaii J A, Odhiambo F, Ter K F O, Slutsker L (2004) Sustainability of reductions in malaria transmission and infant mortality in Western Kenya with use of insecticide-treated bednets: 4 to 6 years of follow-up. *Journal of the American Medical Association*, 291(21), 2571-2580.
- Lindtjorn B (1990) Famine in southern Ethiopia 1985-6: population structure, nutritional state, and incidence of death among children. *British Medical Journal*, 301(6761), 1123-1127.
- Lodhi S K, Sohail R, Zaman F, Tayyab M, Bashir T, Hudson C N, Khan R L (2004) FIGO Save the Mothers Initiative: the Pakistan-UK collaboration. *International Journal of Gynecology and Obstetrics*, 87(1), 79-87.
- Loevinsohn B P, Sutter R W, Costales M O (1997) Using cost-effectiveness analysis to evaluate targeting strategies: the case of vitamin A supplementation. *Health Policy and Planning*, 12(1), 29-37.
- Lovel H (1989) Targeted interventions and infant mortality. *Transactions of the Royal Society of Tropical Medicine and Hygiene*, 83(1), 10-18.
- Lu X H, Huang X H (1994) [Relation between Cesarean section rate and perinatal mortality rate]. *Zhonghua Fu Chan Ke Za Zhi*, 29(8), 453-455, 508.
- Luck M (2000) Safe motherhood intervention studies in Africa: a review. *East African Medical Journal*, 77(11), 599-607.
- Lumbiganon P, Laopaiboon M, Gülmezoglu A M, Souza J P, Taneepanichskul S, Ruyan P, Villar J (2010) Method of delivery and pregnancy outcomes in Asia: the WHO global survey on maternal and perinatal health 2007-08. *Lancet*, 375(9713), 490-499.
- Luo C (2000) Strategies for prevention of mother-to-child transmission of HIV. *Reproductive Health Matters*, 8(16), 144-155.
- Mahomed K, Mulambo T, Woelk G, Hofmeyr G J, Gulmezoglu A M (1998) The collaborative randomised amniotomies for meconium project (CRAMP): 2. Zimbabwe. *British Journal of Obstetrics and Gynaecology*, 105(3), 309-313.
- Maine D, Akalin M Z, Chakraborty J, De F A, Strong M (1996) Why did maternal mortality decline in Matlab? *Studies in Family Planning*, 27(4), 179-187.
- Maine D, Rosenfield A (1999) The Safe Motherhood Initiative: why has it stalled? *American Journal of Public Health*, 89(4), 480-482.
- Majumder A K (1991) Breast-feeding, birth interval and child mortality in Bangladesh. *Journal of Biosocial Science*, 23(3), 297-312.
- Malcoe L H (1994) National policy, social conditions, and the etiology of maternal mortality. *Epidemiology*, 5(5), 481-483.
- Manyando C, Mkandawire R, Puma L, Sinkala M, Mpabalwani E, Njunju E, Sullivan F M (2010) Safety of artemether-lumefantrine in pregnant women with malaria: results of a prospective cohort study in Zambia. *Malaria Journal*, 9(1), 249.
- Marazzi M C, Nielsen S K, Buonomo E, Scarcella P, Germano P, Majid N A, Palombi L (2009) Increased infant human immunodeficiency virus-type one free survival at one year of age in sub-Saharan Africa with maternal use of highly active antiretroviral therapy during breast-feeding. *Pediatric Infectious Disease Journal*, 28(6), 483-487.

Margetts B M, Fall C H D, Ronsmans C, Allen L H, Fisher D J, Adou P, Zeng L (2009) Multiple micronutrient supplementation during pregnancy in low-income countries: review of methods and characteristics of studies included in the meta-analyses. *Food and Nutrition Bulletin*, 30(4 Suppl.), S517-S526.

Martines J, Paul V K, Bhutta Z A, Koblinsky M, Soucat A, Walker N, Costello A (2005) Neonatal survival: a call for action. *Lancet*, 365(9465), 1189-1197.

Marufu T, Siziya S, Murugasampillay S, Mason E, Manyame B, Tshimanga M (1997) Measles complications: the importance of their management in reducing mortality attributed to measles. *Central African Journal of Medicine*, 43(6), 162-165.

Matthews M K, Walley R L, Ward A, Akpaide M (1995) Training traditional birth attendants in Nigeria: the pictorial method. *World Health Forum*, 16(4), 409-414.

Mavalankar D V, Vora K S, Ramani K V, Raman P, Sharma B, Upadhyaya M (2009) Maternal health in Gujarat, India: a case study. *Journal of Health, Population and Nutrition*, 27(2), 235-248.

Mbonye A K, Bygbjerg I C, Magnussen P (2008) Intermittent preventive treatment of malaria in pregnancy: a new delivery system and its effect on maternal health and pregnancy outcomes in Uganda. *Bulletin of the World Health Organization*, 86(2), 93-100.

McClure E M, Goldenberg R L, Brandes N, Darmstadt G L, Wright L L (2007) The use of chlorhexidine to reduce maternal and neonatal mortality and morbidity in low-resource settings. *International Journal of Gynecology and Obstetrics*, 97(2), 89-94.

McMaster P, Vince J D (2000) Outcome of neonatal care in Port Moresby, Papua New Guinea: a 19-year review. *Journal of Tropical Pediatrics*, 46(1), 57-61.

McPake B, Koblinsky M (2009) Improving maternal survival in South Asia: what can we learn from case studies? *Journal of Health, Population and Nutrition*, 27(2), 93-107.

Meddings D R, Ronald LA, Marion S, Pinera JF, Oppliger A (2004) Cost effectiveness of a latrine revision programme in Kabul, Afghanistan. *Bulletin of the World Health Organization*, 82(4), 281-289.

Mehta S, Finkelstein J L, Fawzi W W (2007) Nutritional interventions in HIV-infected breastfeeding women. *Annales Nestle*, 65(1), 39-48.

Mehta S, Hunter D J, Mugusi F M, Spiegelman D, Manji K P, Giovannucci E L, Fawzi W W (2009) Perinatal outcomes, including mother-to-child transmission of HIV, and child mortality and their association with maternal vitamin D status in Tanzania. *Journal of Infectious Diseases*, 200(7), 1022-1030.

Mekbib T, Kassaye E, Getachew A, Tadesse T, Debebe A (2003) The FIGO Save the Mothers Initiative: the Ethiopia-Sweden collaboration. *International Journal of Gynecology and Obstetrics*, 81(1), 93-102.

Mele A, Matera E, Rosmini F, Stazi M A, Pasquini P (1991) [Methods for the evaluation of a health intervention in developing countries: the case in the Arsi region, Ethiopia]. *Annali dell'Istituto Superiore del Sanita*, 27(2), 325-330.

Menendez C, Bardaji A, Sigauque B, Romagosa C, Sanz S, Serra-Casas E, Alonso P L (2008) A randomized placebo-controlled trial of intermittent preventive treatment in pregnant women in the context of insecticide treated nets delivered through the antenatal clinic. *PLoS One*, 3(4), e1934.

What are the effects of different models of delivery for improving maternal and infant health outcomes for poor people in urban areas in low income and lower middle income countries?

- Menéndez C, Bardají A, Sigauque B, Sanz S, Aponte J J, Mabunda S, Alonso P L (2010) Malaria prevention with IPTp during pregnancy reduces neonatal mortality. *PLoS ONE*, 5(2), e9438.
- Messou E, Sangaré S V, Josseran R, Le C C, Guélain J (1997) Effect of hygiene measures, water sanitation and oral rehydration therapy on diarrhea in children less than five years old in the south of Ivory Coast. *Bulletin de la Société de Pathologie Exotique*, 90(1), 44-47.
- Michael E J, Singh B (2003) Mixed signals from Kerala's improving health status. *Journal of the Royal Society for the Promotion of Health*, 123(1), 33-38.
- Miller S, Lester F, Hensleigh P (2004) Prevention and treatment of postpartum hemorrhage: new advances for low-resource settings. *Journal of Midwifery and Women's Health*, 49(4), 283-292.
- Miller S, Martin H B, Morris J L (2008) Anti-shock garment in postpartum haemorrhage. *Best Practice and Research: Clinical Obstetrics and Gynaecology*, 22(6), 1057-1074.
- Miller S, Ojengbede O, Turan J M, Morhason B I O, Martin H B, Nsima D (2009) A comparative study of the non-pneumatic anti-shock garment for the treatment of obstetric hemorrhage in Nigeria. *International Journal of Gynecology and Obstetrics*, 107(2), 121-125.
- Miller S, Tudor C, Nyima, Thorsten V R, Sonam, Droyoung, Varner M W (2007) Maternal and neonatal outcomes of hospital vaginal deliveries in Tibet. *International Journal of Gynecology and Obstetrics*, 98(3), 217-221.
- Miller S, Turan J M, Dau K, Fathalla M, Mourad M, Sutherland T, Hensleigh P (2007) Use of the non-pneumatic anti-shock garment (NASG) to reduce blood loss and time to recovery from shock for women with obstetric haemorrhage in Egypt. *Global Public Health*, 2(2), 110-124.
- Millogo T F, Lankoande J, Ouoba R (2008) Mother to child prevention against HIV in the Health District of Kossodo (Burkina Faso) *Revue Medicale de Bruxelles*, 29(3), 153-158.
- Mirkuzie A H, Hinderaker S G, Morkve O (2010) Promising outcomes of a national programme for the prevention of mother-to-child HIV transmission in Addis Ababa: a retrospective study. *BMC Health Services Research*, 10, 267.
- Mishra S, Kumar H (1993) Vitamin A and child survival. *Indian Pediatrics*, 30(4), 569-574.
- Mitchell E M H, Kwizera A, Usta M, Gebreselassie H (2010) Choosing early pregnancy termination methods in urban Mozambique. *Social Science and Medicine*, 71(1), 62-70.
- Mitra A K, Rabbani F (1995) The importance of breastfeeding in minimizing mortality and morbidity from diarrhoeal diseases: the Bangladesh perspective. *Journal Diarrhoeal Disease Research*, 13(1), 1-7.
- Moran A C, Sangli G, Dineen R, Rawlins B, Yameogo M, Baya B (2006) Birth-preparedness for maternal health: findings from Koupela District, Burkina Faso. *Journal of Health, Population and Nutrition*, 24(4), 489-497.
- More N S, Bapat U, Das S, Patil S, Porel M, Vaidya L, Osrin D (2008) Cluster-randomised controlled trial of community mobilisation in Mumbai slums to improve care during pregnancy, delivery, postpartum and for the newborn. *Trials*, 9, 7.

- Moser S, Mosler H J (2008) Differences in influence patterns between groups predicting the adoption of a solar disinfection technology for drinking water in Bolivia. *Social Science and Medicine*, 67(4), 497-504.
- Mufti P, Setna F, Nazir K (2006) Early neonatal mortality: effects of interventions on survival of low birth babies weighing 1000-2000g. *Journal of the Pakistan Medical Association*, 56(4), 174-176.
- Muhuri P K (1995) Health programs, maternal education, and differential child mortality in Matlab, Bangladesh. *Population and Development Review*, 21(4), 813-834.
- Muhuri P K (1996) Estimating seasonality effects on child mortality in Matlab, Bangladesh. *Demography*, 33(1), 98-110.
- Mukherjee J, Bhattacharya P K, Lahiri T K, Samaddar J C, Mehta R (1993) Perinatal mortality in Caesarean section: a disturbing picture of unfulfilled expectations. *Journal of the Indian Medical Association*, 91(8), 202-203.
- Mullany L C, Darmstadt G L, Khatry S K, Katz J, LeClerq S C, Shrestha S, Tielsch J M (2006) Topical applications of chlorhexidine to the umbilical cord for prevention of omphalitis and neonatal mortality in southern Nepal: a community-based, cluster-randomised trial. *Lancet*, 367(9514), 910-918.
- Mullany L C, Darmstadt G L, Tielsch J M (2006) Safety and impact of chlorhexidine antiseptic interventions for improving neonatal health in developing countries. *Pediatric Infectious Disease Journal*, 25(8), 665-675.
- Mullany L C, El Arifeen S, Winch P J, Shah R, Mannan I, Rahman S M, Baqui A H (2009) Impact of 4.0% chlorhexidine cleansing of the umbilical cord on mortality and omphalitis among newborns of Sylhet, Bangladesh: design of a community-based cluster randomized trial. *BMC Pediatrics*, 9, 67.
- Muller O, Traore C, Kouyate B, Ye Y, Frey C, Coulibaly B, Becher H (2006) Effects of insecticide-treated bednets during early infancy in an African area of intense malaria transmission: a randomized controlled trial. *Bulletin of the World Health Organization*, 84(2), 120-126.
- Murrell A (1990) Multi-purpose nurses. *Nursing Times*, 86(16 May), 60-62.
- Mutabingwa T K, Muze K, Ord R, Briceño M, Greenwood B M, Drakeley C, Whitty C J. M (2009) Randomized trial of artesunate+Amodiaquine, sulfadoxine-pyrimethamine+amodiaquine, chlorproguanil-dapsone and SP for malaria in pregnancy in Tanzania. *PLoS One*, 4(4).
- Myers J E, Seif M W (2010) Global perspective of legal abortion: trends analysis and accessibility. *Best Practice and Research: Clinical Obstetrics and Gynaecology*, 24(4), 457-466.
- Nacro B, Bénard L, Barro M, Gaudreault S, Méda N, Msellati P (2010) Feeding choices and morbidity and mortality among children born to HIV-1 infected mothers during the first 6 months of life in Bobo-Dioulasso (Burkina Faso). *Journal of Pediatric Infectious Diseases*, 5(1), 37-47.
- Nasah B T, Leke R J, Doh A S, Moyo J K, Fomulu J, Njikam O M (1991) The risk approach for reducing maternal mortality: the Yaounde experience. *International Journal of Gynecology and Obstetrics*, 36(3), 195-201.
- National Control of Diarrheal Diseases Project, Egypt (1988) Impact of the National Control of Diarrhoeal Diseases Project on infant and child mortality in Dakahlia. *Lancet*, 2(8603), 145-148.
- What are the effects of different models of delivery for improving maternal and infant health outcomes for poor people in urban areas in low income and lower middle income countries?*

Nduati R, John G, Mbori N D, Richardson B, Overbaugh J, Mwatha A, Kreiss J (2000) Effect of breastfeeding and formula feeding on transmission of HIV-1: a randomized clinical trial. *Journal of the American Medical Association*, 283(9), 1167-1174.

Nessa S (1995) Training of traditional birth attendants: success and failure in Bangladesh. *International Journal of Gynecology and Obstetrics*, 50(Suppl.), S135-S139.

Nessa S, Kabir I A (1992) Birth kits for safe motherhood in Bangladesh. *World Health Forum*, 1, 66-69.

Nguyen T H, Chongsuvivatwong V (1997) Impact of prenatal care on perinatal mortality. *Southeast Asian Journal of Tropical Medicine and Public Health*, 28(1), 55-61.

Nguyen T N, Tran T T (1995) [Vietnam: appropriate management of a pediatric hospital in the context of limited resources]. *Médecine Tropicale*, 55(3), 275-280.

Ni H, Rossignol A M (1994) Maternal deaths among women with pregnancies outside of family planning in Sichuan, China. *Epidemiology*, 5(5), 490-494.

Niessen L W, ten Hove A, Hilderink H, Weber M, Mulholland K, Ezzati M (2009) Comparative impact assessment of child pneumonia interventions. *Bulletin of the World Health Organization*, 87(6), 472-480.

Noel F, Mehta S, Zhu Y, Rouzier P de M, Marcelin A, Shi J R, Pape J W (2008) Improving outcomes in infants of HIV-infected women in a developing country setting. *PLoS One*, 3(11), e3723.

Nosten F, Ter K F, Maelankiri L, Chongsuphajaisiddhi T, Nopdonrattakoon L, Tangkitchot S, White N J (1994) Mefloquine prophylaxis prevents malaria during pregnancy: a double-blind, placebo-controlled study. *Journal of Infectious Diseases*, 169(3), 595-603.

Nte A R, Oruamabo R S (2002) A seven-year audit of a diarrhoea training unit (DTU) in Port Harcourt, Nigeria. *African Journal of Medicine and Medical Sciences*, 31(1), 63-66.

Nugent J B, Swaminathan S (2005) *Voluntary contributions to informal activities producing public goods: can these be induced by government and other formal sector agents? Some evidence from Indonesian Posyandus*. Helsinki: World Institute for Development Economics Research, United Nations University.

Nugroho G, Macagba R L, Dorros G L, Weinstock A (1997) Challenges in health development. *World Health Forum*, 18(1), 44-47.

Nuraini E, Parker E (2005) Improving knowledge of antenatal care (ANC) among pregnant women: a field trial in central Java, Indonesia. *Asia Pacific Journal of Public Health*, 17(1), 3-8.

Nwakoby B, Akpala C, Nwagbo D, Onah B, Okeke V, Chukudebelu W, Ikeagu A (1997) Community contact persons promote utilization of obstetric services, Anambra State, Nigeria. *International Journal of Gynecology and Obstetrics*, 59(Suppl.), S219-S224.

Nwogu R, Larson J S, Kim M S (2008) Reducing child mortality in Nigeria: a case study of immunization and systemic factors. *Social Science and Medicine*, 67(1), 161-164.

Nyazema N (2010) The Zimbabwe crisis and the provision of social services: health and education. *Journal of Developing Societies*, 26(2), 233-261.

What are the effects of different models of delivery for improving maternal and infant health outcomes for poor people in urban areas in low income and lower middle income countries?

- Obeidat B, Zayed F, Amarin Z, Obeidat N, El-Jallad. M. F (2010) Tubal ectopic pregnancy in the north of Jordan: presentation and management. *Clinical and Experimental Obstetrics and Gynecology*, 37(2), 138-140.
- Obengui P, Nkoua J L, Moyen G, Nzingoula S (1993) [Value of a mass vaccination campaign: measles cases in the hospital milieu in Brazzaville (Congo)]. *Bulletin de la Soci  t   de Pathologie Exotique*, 86(4), 243-244.
- Oettle C, Hall D, Roux A, Grove D (2005) Early onset severe pre-eclampsia: expectant management at a secondary hospital in close association with a tertiary institution. *BJOG*, 112(1), 84-88.
- O'Heir J (2004) Pregnancy and childbirth care following conflict and displacement: care for refugee women in low-resource settings. *Journal of Midwifery and Women's Health*, 49(4 Suppl. 1), 14-18.
- Okafor C B (2003) Maternal and child health project in Nigeria. *Journal of the National Black Nurses Association*, 14(2), 51-58.
- Okafor U V, Ezegwui H U, Ekwazi K (2009) Trends of different forms of anaesthesia for Caesarean section in South-eastern Nigeria. *Journal of Obstetrics and Gynaecology*, 29(5), 392-395.
- Okiwelu T, Hussein J, Adjei S, Arhinful D, Armar K M (2007) Safe motherhood in Ghana: still on the agenda? *Health Policy*, 84(2-3), 359-367.
- Okonofua F (2006) Abortion and maternal mortality in the developing world. *Journal of Obstetrics and Gynaecology Canada*, 28(11), 974-979.
- Okonofua F E, Onwudiegwu U, Odunsi O A (1992) Illegal induced abortion: a study of 74 cases in Ile-Ife, Nigeria. *Tropical Doctor*, 22(2), 75-78.
- Okonta P I, Ebeigbe P N, Sunday A I (2010) Liberalization of abortion and reduction of abortion related morbidity and mortality in Nigeria. *Acta Obstetrica et Gynecologica Scandinavica*, 89(8), 1087-1090.
- Oladapo O T, Lamina M A, Sule O A O (2007) Maternal morbidity and mortality associated with elective Caesarean delivery at a university hospital in Nigeria. *Australian and New Zealand Journal of Obstetrics and Gynaecology*, 47(2), 110-114.
- Oliveira J M, Rondo P H (2007) [Evidence of the impact of vitamin A supplementation on maternal and child health]. *Cadernos de Saude Publica*, 23(11), 2565-2575.
- Oluwadare C (2009) The social determinants of routine immunisation in Ekiti State of Nigeria. *Studies on Ethno-Medicine*, 3(1), 49-56.
- Onyango M C, Bagenda D, Mwatha A, Omer S B, Musoke P, Mmiro F, Guay L A (2010) Early weaning of HIV-exposed uninfected infants and risk of serious gastroenteritis: findings from two perinatal HIV prevention trials in Kampala, Uganda. *Journal of Acquired Immune Deficiency Syndromes*, 53(1), 20-27.
- Onyango S, Mugo C (2008) Highlighting human rights violations: the mock tribunal on abortion rights in Kenya. *IDS Bulletin*, 39(3), 40-46.
- Opoku S A, Kyei-Faried S, Twum S, Djan J O, Browne E N, Bonney J (1997) Community education to improve utilization of emergency obstetric services in Ghana. *International Journal of Gynecology and Obstetrics*, 59 (Suppl. 2), S201-207.

- O'Rourke K (1995a) The effect of hospital staff training on management of obstetrical patients referred by traditional birth attendants. *International Journal of Gynecology and Obstetrics*, 48(Suppl.), S95-S102.
- O'Rourke K (1995b) Evaluation of a training program for traditional birth attendants in Quetzaltenango, Guatemala. *Boletín de la Oficina Sanitaria Panamericana/ Pan American Sanitary Bureau*, 119(6), 503-514.
- Osendarp S J M, Van Raaij J M A, Darmstadt G L, Baqui A H, Hautvast J G A J, Fuchs G J (2001) Zinc supplementation during pregnancy and effects on growth and morbidity in low birthweight infants: a randomised placebo controlled trial. *Lancet*, 357(9262), 1080-1085.
- Osman F (2008) Health policy, programmes and system in Bangladesh: achievements and challenges. *South Asian Survey*, 15(2), 263-288.
- Osrin D, Vaidya A, Shrestha Y, Baniya R B, Manandhar D S, Adhikari R K, Costello A M (2005) Effects of antenatal multiple micronutrient supplementation on birthweight and gestational duration in Nepal: double-blind, randomised controlled trial. *Lancet*, 365(9463), 955-962.
- Pagel C, Lewycka S, Colbourn T, Mwansambo C, Meguid T, Chiudzu G, Costello A M (2009) Estimation of potential effects of improved community-based drug provision, to augment health-facility strengthening, on maternal mortality due to post-partum haemorrhage and sepsis in sub-Saharan Africa: an equity-effectiveness model. *Lancet*, 374(9699), 1441-1448.
- Parikh S, Rosenthal P J (2010) Intermittent preventive therapy for malaria in pregnancy: is sulfadoxine-pyrimethamine the right drug? *Clinical Pharmacology and Therapeutics*, 87(2), 160-162.
- Patel A, Goudar S S, Geller S E, Kodkany B S, Edlavitch S A, Wagh K, Derman R J (2006) Drape estimation vs. visual assessment for estimating postpartum hemorrhage. *International Journal of Gynecology and Obstetrics*, 93(3), 220-224.
- Pathak L R, Kwast B E, Malla D S, Pradhan A S, Rajlawat R, Campbell B B (2000) Process indicators for safe motherhood programmes: their application and implications as derived from hospital data in Nepal. *Tropical Medicine and International Health*, 5(12), 882-890.
- Pattanittum P, Ewens M R, Laopaiboon M, Lumbiganon P, McDonald S J, Crowther C A (2008) Use of antenatal corticosteroids prior to preterm birth in four South East Asian countries within the SEA-ORCHID project. *BMC Pregnancy and Childbirth*, 8, 47.
- Pattinson R (1999) A meta-analysis of the use of corticosteroids in pregnancies complicated by preterm premature rupture of membranes. *South African Medical Journal*, 89(8), 870-873.
- Pattinson R, Kerber K, Waiswa P, Day L T, Mussell F, Asiruddin S K, Lawn J E (2009) Perinatal mortality audit: counting, accountability, and overcoming challenges in scaling up in low- and middle-income countries. *International Journal of Gynaecology and Obstetrics: the official organ of the International Federation of Gynaecology and Obstetrics*, 107 (Suppl. 1), S113-121.
- Paul V K (1999) Newborn care in India: a promising beginning, but a long way to go. *Seminars in Neonatology*, 4(3), 141-149.
- Paul V K (2006) The current state of newborn health in low income countries and the way forward. *Seminars in Fetal Neonatal Medicine*, 11(1), 7-14.

What are the effects of different models of delivery for improving maternal and infant health outcomes for poor people in urban areas in low income and lower middle income countries?

- Paul V K, Singh M (2004) Regionalized perinatal care in developing countries. *Seminars in Neonatology*, 9(2), 117-124.
- Paxton A, Maine D, Freedman L, Fry D, Lobis S (2005) The evidence for emergency obstetric care. *International Journal of Gynecology and Obstetrics*, 88(2), 181-193.
- Pearson L, deBernis L, Shoo R (2009) Maternal death review in Africa. *International Journal of Gynecology and Obstetrics*, 106(1), 89-94.
- Pecchevis M, Fernandez H, Cook J, Bensalah A, Aouraghe M, Benbaha A (1999) [Maternal mortality and referral maternities in Morocco: how to (re)motivate professionals?]. *Sante Publique*, 11(2), 211-223.
- Perks C, Toole M J, Phouthonsy K (2006) District health programmes and health-sector reform: case study in the Lao People's Democratic Republic. *Bulletin of the World Health Organization*, 84(2), 132-138.
- Perry H, Cayemittes M, Philippe F, Dowell D, Dortonne J R, Menager H, Berggren G (2006) Reducing under-five mortality through Hopital Albert Schweitzer's integrated system in Haiti. *Health Policy and Planning*, 21(3), 217-230.
- Perry H B, Shanklin D S, Schroeder D G (2003) Impact of a community-based comprehensive primary healthcare programme on infant and child mortality in Bolivia. *Journal of Health, Population and Nutrition*, 21(4), 383-395.
- Phillips J F, Bawah A A, Binka F N (2006) Accelerating reproductive and child health programme impact with community-based services: the Navrongo experiment in Ghana. *Bulletin of the World Health Organization*, 84(12), 949-955.
- Piane G M (2009) Evidence-based practices to reduce maternal mortality: a systematic review. *Journal of Public Health*, 31(1), 26-31.
- Pokharel H P, Lama G J, Banerjee B, Paudel L S, Pokharel P K (2007) Maternal and perinatal outcome among the booked and unbooked pregnancies from catchments area of BP Koirala Institute of Health Sciences, Nepal. *Kathmandu University Medical Journal*, 5(18), 173-176.
- Porco T C, Gebre T, Ayele B, House J, Keenan J, Zhou Z, Lietman T M (2009) Effect of mass distribution of azithromycin for trachoma control on overall mortality in Ethiopian children: a randomized trial. *Journal of the American Medical Association*, 302(9), 962-968.
- Powell-Jackson T, Morrison J, Tiwari S, Neupane B D, Costello A M (2009) The experiences of districts in implementing a national incentive programme to promote safe delivery in Nepal. *BMC Health Services Research*, 9, 97.
- Prakasamma M (2009) Maternal mortality-reduction programme in Andhra Pradesh. *Journal of Health, Population and Nutrition*, 27(2), 220-234.
- Prata N, Sreenivas A, Greig F, Walsh J, Potts M (2010) Setting priorities for safe motherhood interventions in resource-scarce settings. *Health Policy*, 94(1), 1-13.
- Prendiville N (1998) The role and effectiveness of traditional birth attendants in Somalia. *Evaluation and Program Planning*, 21(4), 353-361.
- Prentice A M (1991) Can maternal dietary supplements help in preventing infant malnutrition? *Acta Paediatrica Scandinavica*, 374(Suppl.), 67-77.
- Prevention of Maternal Mortality Network (1995) Situation analyses of emergency obstetric care: examples from eleven operations research projects in West Africa. *Social Science and Medicine*, 40(5), 657-667.

Pruel A, De Bernis L, El Joud D O (2002) [Potential role of prenatal care in reducing maternal and perinatal mortality in sub-Saharan Africa]. *Journal de la Gynecologie, Obstetrique et Biologie de la Reproduction (Paris)*, 31(1), 90-99.

Purdin S, Khan T, Saucier R (2009) Reducing maternal mortality among Afghan refugees in Pakistan. *International Journal of Gynecology and Obstetrics*, 105(1), 82-85.

Quayyum Z, Nadjib M, Ensor T, Sucahya P K (2010) Expenditure on obstetric care and the protective effect of insurance on the poor: lessons from two Indonesian districts. *Health Policy and Planning*, 25(3), 237-247.

Rahimy M C, Gangbo A, Adjou R, Deguenon C, Goussanou S, Alihonou E (2000) Effect of active prenatal management on pregnancy outcome in sickle cell disease in an African setting. *Blood*, 96(5), 1685-1689.

Raja R (1999) Promoting safe motherhood in a peri-urban population. *Journal of the College of Physicians and Surgeons of Pakistan*, 9(1), 6-7.

Rajbhandari S, Hodgins S, Sanghvi H, McPherson R, Pradhan Y V, Baqui A H (2010) Expanding uterotonic protection following childbirth through community-based distribution of misoprostol: operations research study in Nepal. *International Journal of Gynecology and Obstetrics*, 108(3), 282-288.

Raman N V, Rao C A (1995) Magnesium sulfate as an anticonvulsant in eclampsia. *International Journal of Gynecology and Obstetrics*, 49(3), 289-298.

Rana T G, Chataut B D, Shakya G, Nanda G, Pratt A, Sakai S (2007) Strengthening emergency obstetric care in Nepal: the Women's Right to Life and Health Project (WRLHP). *International Journal of Gynecology and Obstetrics*, 98(3), 271-277.

Rasaily R (2008) Age profile of neonatal deaths. *Indian Pediatrics*, 45(12), 991-994.

Rasmussen Z, Pio A, Enarson P (2000) Case management of childhood pneumonia in developing countries: recent relevant research and current initiatives. *International Journal of Tuberculosis and Lung Disease*, 4(9), 807-826.

Rath A D, Basnett I, Cole M, Subedi H N, Thomas D, Murray S F (2007) Improving emergency obstetric care in a context of very high maternal mortality: the Nepal Safer Motherhood Project 1997-2004. *Reproductive Health Matters*, 15(30), 72-80.

Ray A M, Salihu H M (2004) The impact of maternal mortality interventions using traditional birth attendants and village midwives. *Journal of Obstetrics and Gynaecology*, 24(1), 5-11.

Reynolds H W, Wong E L, Tucker H (2006) Adolescents' use of maternal and child health services in developing countries. *International Family Planning Perspectives*, 32(1), 6-16.

Ribeiro R C, Bonilla M (2000) A leukaemia treatment programme in El Salvador. *Lancet*, 356 (Suppl.), S7.

Roets L, Martheze B, Nel M, van der Vyver M, Wilke M (2003) The prevention of intrapartum HIV/AIDS transmission from mother to child. *Curationis*, 26(3), 12-20.

Rogo K, Orero S, Oguttu M (1998) Preventing unsafe abortion in Western Kenya: an innovative approach through private physicians. *Reproductive Health Matters*, 6(11), 77-83.

Rohde J, Cousens S, Chopra M, Tangcharoensathien V, Black R, Bhutta Z A, Lawn J E (2008) 30 years after Alma-Ata: has primary health care worked in countries? *Lancet*, 372(9642), 950-961.

What are the effects of different models of delivery for improving maternal and infant health outcomes for poor people in urban areas in low income and lower middle income countries?

- Ronsmans C, Achadi E, Sutratikto G, Zazri A, McDermott J (1999) Use of hospital data for safe motherhood programmes in south Kalimantan, Indonesia. *Tropical Medicine and International Health*, 4(7), 514-521.
- Ronsmans C, Fisher D J, Osmond C, Margetts B M, Fall C H D, Adou P, Zeng L (2009) Multiple micronutrient supplementation during pregnancy in low-income countries: a meta-analysis of effects on stillbirths and on early and late neonatal mortality. *Food and Nutrition Bulletin*, 30(4 Suppl.), S547-S555.
- Ronsmans C, Scott S, Qomariyah S N, Achadi E, Braunholtz D, Marshall T, Graham W J (2009) Professional assistance during birth and maternal mortality in two Indonesian districts. *Bulletin of the World Health Organization*, 87(6), 416-423.
- Ronsmans C, Vanneste A M, Chakraborty J, van Ginneken J (1997) Decline in maternal mortality in Matlab, Bangladesh: a cautionary tale. *Lancet*, 350(9094), 1810-1814.
- Rosato M, Laverack G, Grabman L H, Tripathy P, Nair N, Mwansambo C, Costello A (2008) Community participation: lessons for maternal, newborn, and child health. *Lancet*, 372(9642), 962-971.
- Rose J, Hawthorn R L, Watts B, Singer M E (2009) Public health impact and cost effectiveness of mass vaccination with live attenuated human rotavirus vaccine (RIX4414) in India: model based analysis. *British Medical Journal*, 339(7724), 787-791.
- Ross D A, Kirkwood B R, Binka F N, Arthur P, Dollimore N, Morris S S, Smith P G (1995) Child morbidity and mortality following vitamin A supplementation in Ghana: time since dosing, number of doses, and time of year. *American Journal of Public Health*, 85(9), 1246-1251.
- Ross J S, Labbok M H (2004) Modeling the effects of different infant feeding strategies on infant survival and mother-to-child transmission of HIV. *American Journal of Public Health*, 94(7), 1174-1180.
- Roth A, Gustafson P, Nhaga A, Djana Q, Poulsen A, Garly M L, Aaby P (2005) BCG vaccination scar associated with better childhood survival in Guinea-Bissau. *International Journal Epidemiology*, 34(3), 540-547.
- Roth A, Sodemann M, Jensen H, Poulsen A, Gustafson P, Weise C, Aaby P (2006) Tuberculin reaction, BCG scar, and lower female mortality. *Epidemiology*, 17(5), 562-568.
- Rotondi M A, Khobzi N (2010) Vitamin A supplementation and neonatal mortality in the developing world: a meta-regression of cluster-randomized trials [French]. *Bulletin of the World Health Organization*, 88(9), 697-702.
- Rueangchainikhom W, Sarapak S, Prommas S (2008) Efficacy of external cephalic version with tocolysis in late pregnancy. *Journal of the Medical Association of Thailand*, 91(1), 19-24.
- Rutstein S O (2000) Factors associated with trends in infant and child mortality in developing countries during the 1990s. *Bulletin of the World Health Organization*, 78(10), 1256-1270.
- Rydzak C E, Goldie S J (2008) Cost-effectiveness of rapid point-of-care prenatal syphilis screening in sub-Saharan Africa. *Sexually Transmitted Diseases*, 35(9), 775-784.

- Sabitu K, Alti-Mu'azu M, Musa A A, Ifenne D I, Essien E S, Golji N G, Mukaddas M (1997) The effect of improving maternity services in a secondary facility, Zaria, Nigeria. *International Journal of Gynecology and Obstetrics*, 59 (Suppl. 2), S99-106.
- Sanghvi T G, Harvey P W J, Wainwright E (2010) Maternal iron-folic acid supplementation programs: evidence of impact and implementation. *Food and Nutrition Bulletin*, 31(2 Suppl.), S100-S107.
- Sarkar K, Sircar B K, Roy S, Deb B C, Biswas A B, Biswas R (1990) Global review on ORT (oral rehydration therapy) programme with special reference to Indian scene. *Indian Journal of Public Health*, 34(1), 48-53.
- Sarsam D S, Shamden M, Al W R, Sarsam S D (2008) Expectant versus aggressive management in severe preeclampsia remote from term. *Singapore Medical Journal*, 49(9), 698-703.
- Sathar Z, Jain A, Ramarao S, ul Haque M, Kim J (2005) Introducing client-centered reproductive health services in a Pakistani setting. *Studies in Family Planning*, 36(3), 221-234.
- Saugstad O D, Rootwelt T, Aalen O O (2000) [Resuscitation of newborn infants with room air or oxygen]. *Tidsskrift for den Norske Laegeforening*, 120(1), 25-28.
- Sazawal S, Black R E (2003) Effect of pneumonia case management on mortality in neonates, infants, and preschool children: a meta-analysis of community-based trials. *Lancet Infectious Diseases*, 3(9), 547-556.
- Schaider J, Ngonyani S, Tomlin S, Rydman R, Roberts R (1999) International maternal mortality reduction: outcome of traditional birth attendant education and intervention in Angola. *Journal of Medical Systems*, 23(2), 99-105.
- Sebhatu B (1994) An experience with trial of scar in 66 Ethiopian women. *East African Medical Journal*, 71(10), 676-678.
- Sebitloane H M, Mhlanga R E (2008) Changing patterns of maternal mortality (HIV/AIDS related) in poor countries. *Best Practice and Research: Clinical Obstetrics and Gynaecology*, 22(3), 489-499.
- Semba R D, de Pee S, Hess S Y, Sun K, Sari M, Bloem M W (2008) Child malnutrition and mortality among families not utilizing adequately iodized salt in Indonesia. *American Journal of Clinical Nutrition*, 87(2), 438-444.
- Senah K A, Richardson D, Kwofie G, Wilson J B, Collison A H, Tinkorang E K (1997) From abandoned warehouse to life-saving facility, Pakro, Ghana. *International Journal of Gynecology and Obstetrics*, 59(Suppl.), S91-S97.
- Sepou A, Yanza M C, Nguembi E, Bangamingo J P, Nali M N (2000) [Prenatal care in a semiurban area of Central African Republic: frequency, influential factors, maternal and neonatal prognosis]. *Médecine Tropicale*, 60(3), 257-261.
- Shadoul A F, Akhtar F, Bile K M (2010) Maternal, neonatal and child health in Pakistan: towards the MDGs by moving from desire to reality. *Eastern Mediterranean Health Journal*, 16(Suppl.), S39-46.
- Shahidullah M (1994) Breast-feeding and child survival in Matlab, Bangladesh. *Journal of Biosocial Science*, 26(2), 143-154.
- Shankar A H, Jahari A B, Sebayang S K, Aditiawarman, Apriatni M, Harefa B, Sofia G (2008) Effect of maternal multiple micronutrient supplementation on fetal loss and infant death in Indonesia: a double-blind cluster-randomised trial. *Lancet*, 371(9608), 215-227.
- What are the effects of different models of delivery for improving maternal and infant health outcomes for poor people in urban areas in low income and lower middle income countries?*

- Shankar A V, Asrilla Z, Kadha J K, Sebayang S, Apriatni M, Sulastri A, Shanka A H (2009) Programmatic effects of a large-scale multiple-micronutrient supplementation trial in Indonesia: using community facilitators as intermediaries for behavior change. *Food and Nutrition Bulletin*, 30(2), S207-S214.
- Shann F (2000) Immunization: dramatic new evidence. *Papua New Guinea Medical Journal*, 43(1-2), 24-29.
- Shapiro R L, Lockman S, Kim S, Smeaton L, Rahkola J T, Thior I, Janoff E N (2007) Infant morbidity, mortality, and breast milk immunologic profiles among breast-feeding HIV-infected and HIV-uninfected women in Botswana. *Journal of Infectious Diseases*, 196(4), 562-569.
- Sharieff W, Horton S E, Zlotkin S (2006) Economic gains of a home fortification program: evaluation of 'Sprinkles' from the provider's perspective. *Canadian Journal of Public Health*, 97(1), 20-23.
- Sharma S K, Sawangdee Y, Sirirassamee B (2007) Access to health: women's status and utilization of maternal health services in Nepal. *Journal of Biosocial Science*, 39(5), 671-692.
- Shefner R C L, Sood S (2004) Involving husbands in safe motherhood: effects of the Suami SIAGA Campaign In Indonesia. *Journal of Health Communication*, 9(3), 233-258.
- Shet A, Ferrieri P (2004) Neonatal and maternal group B streptococcal infections: a comprehensive review. *Indian Journal of Medical Research*, 120(3), 141-150.
- Shiffman J, Garces del Valle A L (2006) Political history and disparities in safe motherhood between Guatemala and Honduras. *Population and Development Review*, 32(1), 53-80.
- Shiffman J, Stanton C, Salazar A P (2004) The emergence of political priority for safe motherhood in Honduras. *Health Policy and Planning*, 19(6), 380-390.
- Shrestha R (2010) The village midwife program and infant mortality in Indonesia. *Bulletin of Indonesian Economic Studies*, 46(2), 193-211.
- Shrimpton R, Huffman S L, Zehner E R, Darnton H I, Dalmiya N (2009) Multiple micronutrient supplementation during pregnancy in developing-country settings: policy and program implications of the results of a meta-analysis. *Food and Nutrition Bulletin*, 30(4 Suppl.), S556-S573.
- Shulman C E, Dorman E K, Talisuna A O, Lowe B S, Nevill C, Snow R W, Marsh K (1998) A community randomized controlled trial of insecticide-treated bednets for the prevention of malaria and anaemia among primigravid women on the Kenyan coast. *Tropical Medicine and International Health*, 3(3), 197-204.
- Siddiqi S, Haq I U, Ghaffar A, Akhtar T, Mahaini R (2004) Pakistan's maternal and child health policy: analysis, lessons and the way forward. *Health Policy*, 69(1), 117-130.
- Singh M (2003) The challenge of newborn care in India. *Perinatology*, 5(6), 255-261.
- Singh U K, Srivastava S P, Kumar A, Thakur A K, Prasad R, Chakrabarti B (1996) Comparative study of perinatal mortality and morbidity in the community and at Medical College Hospital, Patna. *Indian Pediatrics*, 33(12), 1057-1058.
- Sinha S (2006) Outcome of antenatal care in an urban slum of Delhi. *Indian Journal of Community Medicine*, 31(3), 189-191.

Smith J B, Coleman N A, Fortney J A, Johnson J D G, Blumhagen D W, Grey T W (2000) The impact of traditional birth attendant training on delivery complications in Ghana. *Health Policy and Planning*, 15(3), 326-331.

Smith K V, Sulzbach S (2008) Community-based health insurance and access to maternal health services: evidence from three West African countries. *Social Science and Medicine*, 66(12), 2460-2473.

Snow R W, McCabe E, Mbogo C N M, Molyneux C S, Some E S, Mung'ala V O, Nevill C G (1999) The effect of delivery mechanisms on the uptake of bed net re-impregnation in Kilifi district, Kenya. *Health Policy and Planning*, 14(1), 18-25.

Sokhey J (1991) Elimination of neonatal tetanus: 1995. *Journal of Communicable Diseases*, 23(1), 1-10.

Sorensen B L, Rasch V, Massawe S, Nyakina J, Elsass P, Nielsen B B (2010) Impact of ALSO training on the management of prolonged labor and neonatal care at Kagera Regional Hospital, Tanzania. *International Journal of Gynecology and Obstetrics*, 111(1), 8-12.

Sousa A, Hill K, Dal Poz M R (2010) Sub-national assessment of inequality trends in neonatal and child mortality in Brazil. *International Journal for Equity in Health*, 9(21), 1-10.

Spector J M, Solano V H, Brito M E, Gallardo S P (2009) Improving outcomes of transported newborns in Panama: impact of a nationwide neonatal provider education program. *Journal of Perinatology*, 29(7), 512-516.

Stephensen C B (2003) Vitamin A, beta-carotene, and mother-to-child transmission of HIV. *Nutrition Reviews*, 61(8), 280-284.

Sule S S, Onayade A A (2006) Community-based antenatal and perinatal interventions and newborn survival. *Nigerian Journal of Medicine*, 15(2), 108-114.

Suvarna D P (2005) Nals on wheels: follow up and impact study: evaluation of primary newborn care training. *Perinatology*, 7(3), 122-130.

Taha T E, Gray R H, Abdelwahab M M (1993) Determinants of neonatal mortality in central Sudan. *Annals of Tropical Paediatrics*, 13(4), 359-364.

Tang L C, Kwok A C, Wong A Y, Lee Y Y, Sun K O, So A P (1997) Critical care in obstetrical patients: an eight-year review. *Chinese Medical Journal (Engl)*, 110(12), 936-941.

Teela K C, Mullany L C, Lee C I, Poh E, Paw P, Masenior N, Lee T J (2009) Community-based delivery of maternal care in conflict-affected areas of eastern Burma: perspectives from lay maternal health workers. *Social Science and Medicine*, 68(7), 1332-1340.

Teerawichitchainan B, Phillips J F (2008) Ethnic differentials in parental health seeking for childhood illness in Vietnam. *Social Science and Medicine*, 66(5), 1118-1130.

Thassri J, Kala N, Chusintong L, Phongthanasarn J, Boonsrirat S, Jirojwong S (2000) The development and evaluation of a health education programme for pregnant women in a regional hospital, southern Thailand. *Journal of Advanced Nursing*, 32(6), 1450-1458.

- Thior I, Lockman S, Smeaton L M, Shapiro R L, Wester C, Heymann S J, Essex M (2006) Breastfeeding plus infant zidovudine prophylaxis for 6 months vs formula feeding plus infant zidovudine for 1 month to reduce mother-to-child HIV transmission in Botswana: a randomized trial: the Mashi Study. *Journal of the American Medical Association*, 296(7), 794-805.
- Tielsch J M, Darmstadt G L, Mullany L C, Khatry S K, Katz J, LeClerq S C, Adhikari R (2007) Impact of newborn skin-cleansing with chlorhexidine on neonatal mortality in Southern Nepal: a community-based, cluster-randomized trial. *Pediatrics*, 119(2), e330.
- Tielsch J M, Rahmathullah L, Katz J, Thulasiraj R D, Coles C, Sheeladevi S, Prakash K (2008) Maternal night blindness during pregnancy is associated with low birthweight, morbidity, and poor growth in South India. *Journal of Nutrition*, 138(4), 787-792.
- Tielsch J M, Rahmathullah L, Thulasiraj R D, Katz J, Coles C, Sheeladevi S, Prakash K (2007) Newborn vitamin A dosing reduces the case fatality but not incidence of common childhood morbidities in South India. *Journal of Nutrition*, 137(11), 2470-2474.
- Tinker A G, Paul V K, Ruben J D (2006) The right to a healthy newborn. *International Journal of Gynecology and Obstetrics*, 94(3), 269-276.
- Titaley C R, Dibley M J, Roberts C L, Agho K (2010) Combined iron/folic acid supplements and malaria prophylaxis reduce neonatal mortality in 19 sub-Saharan African countries. *The American Journal of Clinical Nutrition*, 92(1), 235-243.
- Titaley C R, Dibley M J, Roberts C L, Hall J, Agho K (2010) Iron and folic acid supplements and reduced early neonatal deaths in Indonesia. *Bulletin of the World Health Organization*, 88(7), 500-508.
- Tomkins A (2001) Nutrition and maternal morbidity and mortality. *British Journal of Nutrition*, 85 (Suppl. 2), S93-99.
- Tsu V D, Levin C, Tran M P T, Hoang M V, Luu H T T (2009) Cost-effectiveness analysis of active management of third-stage labour in Vietnam. *Health Policy and Planning*, 24(6), 438-444.
- Tu P (1989) The effects of breastfeeding and birth spacing on child survival in China. *Studies in Family Planning*, 20(6 Pt 1), 332-342.
- Tumwine J K (1992) Zimbabwe's success story in education and health: will it weather economic structural adjustment? *Journal of the Royal Society of Health*, 112(6), 286-290.
- Urassa D, Carlstedt A, Nyström L, Massawe S, Lindmark G (2006) Eclampsia in Dar es Salaam, Tanzania: incidence, outcome, and the role of antenatal care. *Acta Obstetrica et Gynecologica Scandinavica*, 85(5), 571-578.
- Vallely L (1999) Reaching Rabaraba. *Nursing Times*, 95(43), 32-33.
- Van den Akker T, Mwagomba B, Irlam J, van Roosmalen J (2009) Using audits to reduce the incidence of uterine rupture in a Malawian district hospital. *International Journal of Gynecology and Obstetrics*, 107(3), 289-294.
- Van den Broeke N R, White S A, Goodall M, Ntonya C, Kayira E, Kafulafula G, Neilson J P (2009) The APPLe study: a randomized, community-based, placebo-controlled trial of azithromycin for the prevention of preterm birth, with meta-analysis. *PLoS Medicine*, 6(12).

- Van Rheeën P, De Moor L, Eschbach S, De Grooth H, Brabin B (2007) Delayed cord clamping and haemoglobin levels in infancy: a randomised controlled trial in term babies. *Tropical Medicine and International Health*, 12(5), 603-616.
- Vandelaer J, Partridge J, Suvedi B K (2009) Process of neonatal tetanus elimination in Nepal. *Journal of Public Health (Oxf)*, 31(4), 561-565.
- Vargas L V (1991) How should resources be reallocated between physicians and nurses in Africa and Latin America? *Social Science and Medicine*, 33(6), 723-727.
- Vaz P, Elenga N, Fassinou P, Msellati P, Nicolas J, Blanche S (2003) [HIV-1 infection in children in African countries]. *Médecine Tropicale*, 63(4-5), 465-472.
- Victora C G, Barros F C (2005) Global child survival initiatives and their relevance to the Latin American and Caribbean Region. . *Revista Panamericana de Salud Publica*, 18(3), 197-205.
- Victora C G, Bryce J, Fontaine O, Monasch R (2000) Reducing deaths from diarrhoea through oral rehydration therapy. *Bulletin of the World Health Organization*, 78(10), 1246-1255.
- Vidaeff A C, Ramin S M (2006) From concept to practice: the recent history of preterm delivery prevention. Part I: Cervical competence. *American Journal of Perinatology*, 23(1), 3-13.
- Villar J, Ba'aqeel H, Piaggio G, Lumbiganon P, Miguel Belizan J, Farnot U, Garcia J (2001) WHO antenatal care randomised trial for the evaluation of a new model of routine antenatal care. *Lancet*, 357(9268), 1551-1564.
- Vitamin A and Pneumonia Working Group (1995) Potential interventions for the prevention of childhood pneumonia in developing countries: a meta-analysis of data from field trials to assess the impact of vitamin A supplementation on pneumonia morbidity and mortality. *Bulletin of the World Health Organization*, 73(5), 609-619.
- Vora K S, Mavalankar D V, Ramani K V, Upadhyaya M, Sharma B, Iyengar S, Iyengar K (2009) Maternal health situation in India: a case study. *Journal of Health, Population and Nutrition*, 27(2), 184-201.
- Vos R, Cuesta J, Leon M, Rosero R L Y (2006) Infantile mortalities, equality and efficiency: a cost-effective analysis for achieving the millennium goal in Ecuador [Spanish]. *European Journal of Development Research*, 18(2), 179-202.
- Walker D, McDermott JM, Fox-Rushby J, Tanjung M, Nadjib M, Widiatmoko D, Achadi E (2002) An economic analysis of midwifery training programmes in South Kalimantan, Indonesia. *Bulletin of the World Health Organization*, 80(1), 47-55.
- Walley J, Witter S, Nicoll A (2001) Simplified antiviral prophylaxis with or and without artificial feeding to reduce mother-to-child transmission of HIV in low and middle income countries: modelling positive and negative impact on child survival. *Medical Science Monitor*, 7(5), 1043-1051.
- Walsh J, Simonet M (1995) Data analysis needs for health sector reform. *Health Policy*, 32(1-3), 295-306.
- Wang D (1990) [Cesarean section: an analysis of 16,975 cases]. *Zhonghua Yi Xue Za Zhi*, 70(1), 10-12, 12.
- Weeks A D, Alia G, Ononge S, Mutungi A, Otolorin E O, Mirembe F M (2004) Introducing criteria based audit into Ugandan maternity units. *Quality and Safety in Health Care*, 13(1), 52-55.

- Weil O, Fernandez H (1999) [Safe motherhood: is the initiative an orphan?]. *Journal de la Gynecologie, Obstetrique et Biologie de la Reproduction (Paris)*, 28(3), 205-210.
- West J K P, Katz J, Shrestha S R, LeClerq S C, Khatry S K, Pradhan E K, Shrestha R K (1995) Mortality of infants <6 mo of age supplemented with vitamin A: a randomized, double-masked trial in Nepal. *American Journal of Clinical Nutrition*, 62(1), 143-148.
- Whitman C, Belgharbi L, Gasse F, Torel C, Mattei V, Zoffmann H (1992) Progress towards the global elimination of neonatal tetanus. *World Health Statistical Quarterly*, 45(2-3), 248-256.
- WHO Collaborative Study Team on the Role of Breastfeeding on the Prevention of Infant Mortality (2000) Effect of breastfeeding on infant and child mortality due to infectious diseases in less developed countries: a pooled analysis. *Lancet*, 355(9202), 451-455.
- Wickramasinghe J W (1992) Reducing infant mortality: investment vs. food subsidy. *Sri Lanka Journal of Social Sciences*, 15(1 and 2), 63-75.
- Wiktor S Z, Ekpini E, Karon J M, Nkengasong J, Maurice C, Severin S T, Kouassi M K (1999) Short-course oral zidovudine for prevention of mother-to-child transmission of HIV-1 in Abidjan, Cote d'Ivoire: a randomised trial. *Lancet*, 6, 781-785.
- Wildschut H I (1992) [Safe Motherhood Initiative: the art of the feasible]. *Nederlands Tijdschrift voor Geneeskunde*, 136(47), 2340-2343.
- Williams B T (1990) Assessing the health impact of urbanization. *World Health Statistical Quarterly*, 43(3), 145-152.
- Wilmoth T A, Elder J P (1995) An assessment of research on breastfeeding promotion strategies in developing countries. *Social Science and Medicine*, 41(4), 579-594.
- Wilson J B, Collison A H, Richardson D, Kwofie G, Senah K A, Tinkorang E K (1997) The maternity waiting home concept: the Nsawam, Ghana experience. *International Journal of Gynecology and Obstetrics*, 59 (Suppl. 2), S165-172.
- Wiryo H, Hakimi M (2005) Implementation of health education, based on ethnographic study, to increase the colostrum and decrease early solid food feeding. *Health Education and Behavior*, 32(1), 102-112.
- Witter S, Arhinful D K, Kusi A, Zakariah A S (2007) The experience of Ghana in implementing a user fee exemption policy to provide free delivery care. *Reproductive Health Matters*, 15(30), 61-71.
- Witter S, Dieng T, Mbengue D, Moreira I, De Brouwere V (2010) The national free delivery and Caesarean policy in Senegal: evaluating process and outcomes. *Health Policy and Planning*, 25(5), 384-392.
- Wollast E, Renard F, Vandenbussche P, Buekens P (1993) Detecting maternal morbidity and mortality by traditional birth attendants in Burkina Faso. *Health Policy and Planning*, 8(2), 161-168.
- World Bank (2008) *The road not traveled: education reform in the Middle East and North Africa*. Washington, DC: International Bank for Reconstruction and Development.
- Wright E A, Kapu M M, Onwuhafua H I (1991) Perinatal mortality and Cesarean section in Jos University Teaching Hospital, Nigeria. *International Journal of Gynecology and Obstetrics*, 35(4), 299-304.
- What are the effects of different models of delivery for improving maternal and infant health outcomes for poor people in urban areas in low income and lower middle income countries?*

- Xiang X, Wang L, Xu L (1996) [Obstetric quality investigation on urban and rural area in China]. *Zhonghua Fu Chan Ke Za Zhi*, 31(3), 138-141.
- Xu Z (1995) China: lowering maternal mortality in Miyun County, Beijing. *World Health Statistical Quarterly*, 48(1), 11-14.
- Yadamsuren B, Merialdi M, Davaadorj I, Requejo J H, Betran A P, Ahmad A, Otgonbold A (2010) Tracking maternal mortality declines in Mongolia between 1992 and 2007: the importance of collaboration. *Bulletin of the World Health Organization*, 88(3), 192-198.
- Yamey G (2004) Roll Back Malaria: a failing global health campaign. *British Medical Journal*, 328(7448), 1086-1087.
- Yoder B A (1992) Long distance perinatal transport. *American Journal of Perinatology*, 9(2), 75-79.
- Young M E (1990) Maternal health in China: challenges of the next decade. *Health Policy*, 14(2), 87-125.
- Yusuf B, Solter S, Bertsch D, Arnold R B (1991) Impact of a tetanus toxoid immunization mass campaign on neonatal tetanus mortality in Aceh Province, Indonesia. *Southeast Asian Journal of Tropical Medicine and Public Health*, 22(3), 351-356.
- Zhang K I, Trotter C L, Ma S J, Edmunds W J (2002) Epidemiology of HIV in China: modelling cost effectiveness of meningococcal serogroup C conjugate vaccination campaign in England and Wales. *British Medical Journal*, 324(7341), 803-804.
- Zhang X S, Wang L H, Guo S F (2003) [An analysis of related factors for maternal mortality rate at county level]. *Zhonghua Yu Fang Yi Xue Za Zhi*, 37(5), 342-345.
- Zhu L, Ling H (2008) National neural tube defects prevention program in China. *Food and Nutrition Bulletin*, 29(2 Suppl.), S196-S204.
- Ziraba A K, Mills S, Madise N, Saliku T, Fotso J C (2009b) The state of emergency obstetric care services in Nairobi informal settlements and environs: results from a maternity health facility survey. *BMC Health Services Research*, 9, 46.
- Zucker J R, Lackritz E M, Ruebush T K, 2nd, Hightower A W, Adungosi J E, Were J B, Campbell C C (1996) Childhood mortality during and after hospitalization in western Kenya: effect of malaria treatment regimens. *American Journal of Tropical Medicine and Hygiene*, 55(6), 655-660.

Appendix 3.3: Unobtainable studies

- Abasiattai A M, Bassey E A, Etuk S J, Udoma E J, Ekanem A D (2006) Caesarean section in the management of singleton breech delivery in Calabar, Nigeria. *Nigerian Journal of Clinical Practice*, 9(1), 22-25.
- Adegbola O, Akindele O M (2009) Outcome of term singleton breech deliveries at a University Teaching Hospital in Lagos, Nigeria. *Nigerian Postgraduate Medical Journal*, 16(2), 154-157.
- Bathla S, Suneja A, Guleria K, Agarwal N (2002) Dilantin as anticonvulsant in eclampsia. *Journal of the Indian Medical Association*, 100(9), 561-564.
- Cervantes S, Raabe C (1991) Determinants of the evolution of the health situation of the population. *Scandinavian Journal of Social Medicine*, 46(Suppl.), 43-52.
- Johnston M (1987) Newborn campaign against tetanus in Indonesia. *Far East Health*, 8(Feb 87), 23-24.
- Levine R (2004) *Millions saved: proven successes in global health*. Washington DC: Center for Global Development,.
- Mendoza R M (1998) A synergetic effect: Province of Batangas: community-based RH/FP. *Integration*(55), 34-37.
- Messaoudi F, Yazidi M, Jemaa S B, Basly M, El H S, Zayene H, Messaoudi L, Chibani M, Rachdi R (2007) Cesarean deliveries in the maternity of military hospital of Tunis: indication and prognosis: about 5008 Cesareans. *Tunisie Medicale*, 85(8), 659-664.
- Mota F, Pérez R M. L (1989) Control of diarrheal diseases in Mexico and Latin America. *Boletín Médico del Hospital Infantil de México*, 46(5), 360-367.
- Mutharayappa R (2005) A study of maternal health services in three districts of Karnataka. *Journal of the Indian Anthropological Society*, 40(1), 87-99.
- Prata N, Passano P, Sreenivas A, Gerds C E (2010) Maternal mortality in developing countries: challenges in scaling-up priority interventions. *Women's Health*, 6(2), 311-327.
- Tej Dellagi R, Ben Salah F, Hamida A B, Chelli H, Sfar R, Rezigua H, Zouari B (2001) [Surveillance system of maternal mortality in the Tunis region]. *Archives de l'Institut Pasteur de Tunis*, 78(1-4), 49-58.
- United Nations Economic Commission for Africa (1989) *The impact of maternal and child health and family planning (MCH/FP) programmes on fertility, infant and childhood mortality and maternal health*. New York: United Nations Economic Commission for Africa.
- United Nations Economic Commission for Africa (1996) *Assessment of achievements of mortality levels, trends, and differentials in relation to the goal 'Health for All' by year 2000 in some ECA member states*. New York: United Nations Economic Commission for Africa (UNECA).
- Verkuyl D A (2006) Retrospective study from Harare Central Maternity Hospital comparing symphysiotomies with Caesarean sections for similar indications. *The Central African Journal of Medicine*, 52(7-8), 71-78.
- Villegas P M (1998) Providing universal access: Malvar, province of Batangas: community-based RH/FP. *Integration* (55), 38-41.

What are the effects of different models of delivery for improving maternal and infant health outcomes for poor people in urban areas in low income and lower middle income countries?

Appendix 3.4: Studies identified as interesting and relevant, but not included in review

Anonymous works

Maternal health and safe motherhood: findings from concluded research studies (1995) World Health Statistical Quarterly, 48(1), 2-3. *Authored works*

Abudejaja A H, Khan M A, Singh R, Toweir A A, Narayanappa M, Gupta B S, Umer S (1987) Experience of a family clinic at Benghazi, Libya, and sociomedical aspects of its catchment population. *Family Practice*, 4(1), 19-26.

Agarwal M (2004) Comparison of utilization of maternal services by mothers of ICDS and non-ICDS areas in urban slums of Lucknow. *Indian Journal of Preventive and Social Medicine*, 35(3-4), 127-135.

Agarwal P, Singh M M, Garg S (2007) Maternal health-care utilization among women in an urban slum in Delhi. *Indian Journal of Community Medicine*, 32(3), 203-205.

Alam A Y, Qureshi A A, Adil M M, Ali H (2004) Factors affecting utilization of antenatal care among women in urban slum areas of Islamabad. *JPMA. Journal of the Pakistan Medical Association*, 29(2), 1-16.

Andina M M, Fikree F F (1995) Pakistan: the Faisalabad Obstetric Flying Squad. *World Health Statistical Quarterly*, 48(1), 50-54.

Angeles G, Hutchinson P, Mitra S N (2003) *2001 Urban Family Health Partnership Evaluation Survey.: household survey report*, USAID Cooperative Agreement No. HRN-A-00-97-00018-00. Chapel Hill, NC, University of North Carolina at Chapel Hill, Carolina Population Center.

Angeles G, Lance P, Hutchinson P, Mitra S N, Islam S (2005) *2003 Urban NGO Service Delivery Program (NSDP) evaluation survey*, TR-05-28C; USAID Cooperative Agreement No. GPO-A-00-03-00003-00. Chapel Hill, NC, University of North Carolina at Chapel Hill, Carolina Population Center.

Angeles G, Lance P, Mitra S N, Islam S (2006) *2005 Urban NGO Service Delivery Program (NSDP) evaluation survey*, TR-06-37B USAID Cooperative Agreement No. GPO-A-00-03-00003-00. Chapel Hill, NC, University of North Carolina at Chapel Hill, Carolina Population Center.

Bender D E, Rivera T, Madonna D (1993) Rural origin as a risk factor for maternal and child health in periurban Bolivia. *Social Science and Medicine*, 37(11), 1345-1349.

Bhandari M N, Kannan S (2010) Untreated reproductive morbidities among ever married women of slums of Rajkot City, Gujarat: the role of class, distance, provider attitudes, and perceived quality of care. *Journal of Urban Health*, 87(2), 254-263.

Bocquier P, Beguy D, Zulu E M, Muindi K, Konseiga A, Ye Y (2010) Do migrant children face greater health hazards in slum settlements? Evidence from Nairobi, Kenya. *Journal of Urban Health: Bulletin of the New York Academy of Medicine*, [16].

Cantrelle P, Thonneau P, Toure B (1992) *Maternal mortality: two community-based studies in Guinea*, Les Dossiers du CEPED No. 20. Paris: Centre Francais sur la Population et le Developpement [CEPED].

What are the effects of different models of delivery for improving maternal and infant health outcomes for poor people in urban areas in low income and lower middle income countries?

- Chatterjee A (1995) Strategies for safe motherhood. *Journal of the Indian Medical Association*, 93(2), 43-46, 42.
- Chaudhuri E R (1990) Universal immunization in urban areas: Calcutta's success story. *Indian Journal of Public Health*, 34(4), 227-234.
- Clayden P (2008) Starting infants on antiretroviral therapy. *Southern African Journal of HIV Medicine* 32, 25-33.
- Dabis F, Newell, M-L, Fransen L, Saba J, Lepage P, Leroy V, Cartoux M, Meda N, Whynes D K, Peckham C, Nduati R, Msellati P, de Vincenzi I (2000) Prevention of mother-to-child transmission of HIV in developing countries: recommendations for practice. *Health Policy and Planning*, 15(1), 34-42.
- De Brouwere V, Richard F, Witter S (2010) Access to maternal and perinatal health services: lessons from successful and less successful examples of improving access to safe delivery and care of the newborn. *Tropical Medicine and International Health*, 15(8), 901-909.
- Donnay F (2000) Maternal survival in developing countries: what has been done, what can be achieved in the next decade. *International Journal of Gynecology and Obstetrics*, 70(1), 89-97.
- Figa-Talamanca I (1996) Maternal mortality and the problem of accessibility to obstetric care: the strategy of maternity waiting homes. *Social Science and Medicine*, 42(10), 1381-1390.
- Fotso J, Ezeh A, Madise N, Ziraba A, Ogollah R (2009) What does access to maternal care mean among the urban poor? Factors associated with use of appropriate maternal health services in the slum settlements of Nairobi, Kenya. *Maternal and Child Health Journal*, 13(1), 130-137.
- Fotso J C, Ezeh A, Oronje R (2008) Provision and use of maternal health services among urban poor women in Kenya: What do we know and what can we do? *Journal of Urban Health*, 85(3), 428-442.
- Gogia S, Sachdev H S (2010) Home visits by community health workers to prevent neonatal deaths in developing countries: a systematic review [French]. *Bulletin of the World Health Organization*, 88(9), 658-666.
- Gupta A, Dadhich J P, Faridi M M (2010) Breastfeeding and complementary feeding as a public health intervention for child survival in India. *Indian Journal of Pediatrics*, 77(4), 413-418.
- Harrison K A (1989) Maternal mortality in developing countries. *British Journal of Obstetrics and Gynaecology*, 96(1), 1-3.
- Hazarika I (2010) Women's reproductive health in slum populations in India: evidence from NFHS-3. *Journal of Urban Health: Bulletin of the New York Academy of Medicine*, 87(2), 264-277.
- Huffman S L, Zehner E R, Victora C (2001) Can improvements in breast-feeding practices reduce neonatal mortality in developing countries? *Midwifery*, 17(2), 80-92.
- Hussein J, Newlands D, D A L, Thaver I, Talukder R, Besana G (2010) Identifying practices and ideas to improve the implementation of maternal mortality reduction programmes: findings from five South Asian countries. *BJOG: An International Journal of Obstetrics and Gynaecology*, 117(3), 304-313.

International Bank for Reconstruction and Development (2005) Maintaining momentum to 2015? An impact evaluation of interventions to improve maternal and child health and nutrition in Bangladesh. Washington, DC: International Bank for Reconstruction and Development.

Kamara A (1997) Developing a network: the PMM process. *International Journal of Gynecology and Obstetrics*, 59 (Suppl. 2), S27-35.

Kapil U (1990) Promotion of safe motherhood in India. *Indian Pediatrics*, 27(3), 232-238.

Kaye K, Novell M K (1994) Health practices and indices of a poor urban population in Indonesia. Part II: Immunization, nutrition, and incidence of diarrhea. *Asia-Pacific Journal of Public Health*, 7(4), 224-227.

Khandekar J, Dwivedi S, Bhattacharya M, Singh G, Joshi P L, Raj B (1993) Childbirth practices among women in slum areas. *Journal of Family Welfare*, 39(3), 13-17.

Lawn J E, Kerber K, Enweronu L C, Bateman O M (2009) Newborn survival in low resource settings: are we delivering? *BJOG: An International Journal of Obstetrics and Gynaecology*, 116(Suppl.), 49-59.

Lovel H (1989) Targeted interventions and infant mortality. *Transactions of the Royal Society of Tropical Medicine and Hygiene*, 83(1), 10-18.

Luo C (2000) Strategies for prevention of mother-to-child transmission of HIV. *Reproductive Health Matters*, 8(16), 144-155.

McClure E M, Goldenberg R L, Brandes N, Darmstadt G L, Wright L L (2007) The use of chlorhexidine to reduce maternal and neonatal mortality and morbidity in low-resource settings. *International Journal of Gynecology and Obstetrics*, 97(2), 89-94.

Mehta S, Finkelstein J L, Fawzi W W (2007) Nutritional interventions in HIV-infected breastfeeding women. *Annales Nestle*, 65(1), 39-48.

Mswia R, Lewanga M, Moshiri C, Whiting D, Wolfson L (2003) Community-based monitoring of safe motherhood in the United Republic of Tanzania. *Bulletin of the World Health Organization*, 81(2), 87-94.

Nahar S, Costello A (1998) The hidden cost of 'free' maternity care in Dhaka, Bangladesh. *Health Policy and Planning*, 13(4), 417-422.

Pattinson R, Kerber K, Waiswa P, Day L T, Mussell F, Asiruddin S K, Blencowe H, Lawn J E. (2009) Perinatal mortality audit: counting, accountability, and overcoming challenges in scaling up in low- and middle-income countries. *International Journal of Gynaecology and Obstetrics: the official organ of the International Federation of Gynaecology and Obstetrics*, 107 (Suppl. 1), S113-121.

Prytherch H, Massawe S, Kuelker R, Hunger C, Mtatifikolo F (2007) The unmet need for emergency obstetric care in Tanga Region, Tanzania. *BMC Pregnancy and Childbirth*, 7(16).

Ronsmans C, Fisher D J, Osmond C, Margetts B M, Fall C H D (2009) Multiple micronutrient supplementation during pregnancy in low-income countries: a meta-analysis of effects on stillbirths and on early and late neonatal mortality. *Food and Nutrition Bulletin*, 30(4 Suppl.), S547-S555.

Rotondi M A, Khobzi N (2010) Vitamin A supplementation and neonatal mortality in the developing world: a meta-regression of cluster-randomized trials. *Bulletin of the World Health Organization*, 88(9), 697-702.

What are the effects of different models of delivery for improving maternal and infant health outcomes for poor people in urban areas in low income and lower middle income countries?

Rutstein S O (2000) Factors associated with trends in infant and child mortality in developing countries during the 1990s. *Bulletin of the World Health Organization*, 78(10), 1256-1270.

Sanghvi T G, Harvey P W J, Wainwright E (2010) Maternal iron-folic acid supplementation programs: evidence of impact and implementation. *Food and Nutrition Bulletin*, 31(2 Suppl.), S100-S107.

Semba R D, de Pee S, Kraemer K, Sun K, Thorne-Lyman A, Moench-Pfanner R, Sari M, Akhter N, Bloem M W (2009) Purchase of drinking water is associated with increased child morbidity and mortality among urban slum-dwelling families in Indonesia. *International Journal of Hygiene and Environmental Health*, 212(4), 387-397

Shrimpton R, Huffman S L, Zehner E R, Darnton H I, Dalmiya N (2009) Multiple micronutrient supplementation during pregnancy in developing-country settings: policy and program implications of the results of a meta-analysis. *Food and Nutrition Bulletin*, 30(4 Suppl.), S556-S573.

Sibley L, Armbruster D (1997) Obstetric first aid in the community: partners in safe motherhood: a strategy for reducing maternal mortality. *Journal of Nurse Midwifery*, 42(2), 117-121.

Singh M, Paul V K (1997) Maternal and child health services in India with special focus on perinatal services. *Journal of Perinatology*, 17(1), 65-69.

Sreeramareddy C T, Joshi H S, Sreekumaran B V, Giri S, Chuni N (2006) Home delivery and newborn care practices among urban women in western Nepal: a questionnaire survey. *BMC Pregnancy and Childbirth*, 6, 27.

Srivastava N M, Awasthi S, Agarwal G G (2009) Care-seeking behavior and out-of-pocket expenditure for sick newborns among urban poor in Lucknow, northern India: a prospective follow-up study. *BMC Health Services Research*, 9, 61.

Tilak J B (1991) Socio-economic correlates of infant mortality in India. *Rivista Internazionale di Scienze Economiche e Commerciali*, 38(2), 169-192.

Vidaeff A C, Ramin S M (2006) From concept to practice: the recent history of preterm delivery prevention. Part I: Cervical competence. *American Journal of Perinatology*, 23(1), 3-13.

Vos R, Cuesta J, León M, Lucio R, Rosero J (2006) Infant mortality, equality and efficiency: a cost effective analysis of the millennium goal in Ecuador. *European Journal of Development Research*, 18(2), 179-202.

Appendix 3.5: Studies screened by title/abstract, but not by full-text (in an excluded foreign language)

- Aaby P (2006) [International health at home: bringing the experiences back home with you]. *Ugeskr Laeger*, 168(36), 3015-3018.
- Aaby P, Andersen M, Sodemann M, Jakobsen M, Gomes J, Fernandes M (1994) [Measles vaccination and age]. *Ugeskr Laeger*, 156(40), 5857-5861.
- Benn C S, Diness B R, Fisker A B, Christoffersen D, Friis H (2006) [High-dose vitamin A supplementation decreases childhood mortality rates in low-income countries: can the results be improved?]. *Ugeskr Laeger*, 168(25), 2442-2445.
- Donát J (2009) Czech model for decrease of maternal mortality in Uganda. *Casopis Lekaru Ceskych*, 148(7), 338-341.
- Hornstrup M K, Harvald B, Green A (1991) [Influence of basic health service on mortality in the first 5 years of living in northeast Nigeria]. *Ugeskr Laeger*, 153(18), 1284-1286.
- Lagro M G, Stekelenburg J (2006) [The Millennium project of the United Nations, focusing on adequate postpartum care to reduce maternal and neonatal mortality world-wide]. *Nederlands Tijdschrift voor Geneeskunde*, 150(20), 1143-1147.
- Lu X H, Huang X H (1994) [Relation between Cesarean section rate and perinatal mortality rate]. *Zhonghua Fu Chan Ke Za Zhi*, 29(8), 453-455, 508.
- Oliveira J M, Rondo P H (2007) [Evidence of the impact of vitamin A supplementation on maternal and child health]. *Cadernos de Saude Publica*, 23(11), 2565-2575.
- Saugstad O D, Rootwelt T, Aalen O O (2000) [Resuscitation of newborn infants with room air or oxygen]. *Tidsskrift for den Norske Laegeforening*, 120(1), 25-28.
- Wang D (1990) [Cesarean section: an analysis of 16,975 cases]. *Zhonghua Yi Xue Za Zhi*, 70(1), 10-12, 12.
- Wildschut H I (1992) [Safe Motherhood Initiative: the art of the feasible]. *Nederlands Tijdschrift voor Geneeskunde*, 136(47), 2340-2343.
- Xiang X, Wang L, Xu L (1996) [Obstetric quality investigation on urban and rural area in China]. *Zhonghua Fu Chan Ke Za Zhi*, 31(3), 138-141.
- Zhang X S, Wang L H, Guo S F (2003) [An analysis of related factors for maternal mortality rate at county level]. *Zhonghua Yu Fang Yi Xue Za Zhi*, 37(5), 342-345.

Appendix 4.1: Included items dealing with clinical interventions and maternal mortality

| Author (year) (IV)/(EV) | Target population | Brief intervention description | Targeted outcome(s) | Findings summary |
|---|-------------------------------------|--|---|--|
| Surgical/instrumental procedures | | | | |
| Agarwal (2007a) (+)/(++) | Women with post-Caesarean pregnancy | Comparison of CS and vaginal birth after Caesarean (VBAC). | Neonatal mortality Perinatal mortality Stillbirth | VBAC is associated with higher perinatal mortality and maternal morbidity. |
| Malhotra (1994) (+)/(-) | Women with preterm breech delivery | CS: The general policy of this hospital does not favour routine use of CS for a preterm breech foetus. Before 33 completed weeks of gestation, CS is occasionally performed for foetal indication unless associated with adverse obstetric factors. The indications for CS for a preterm breech after 33 weeks are the same as for a singleton term breech foetus. All the CS and a majority of the vaginal deliveries were attended by a paediatrician who assessed the newborn for gestational age, congenital abnormality and birth injury, and assigned the Apgar score. | Combined intrapartum and neonatal deaths | Although the combined intrapartum and neonatal mortality was significantly higher for vaginal delivery (35.9% vs 17.7%), there was no significant difference when the data was correlated with birthweight or gestational age. |

What are the effects of different models of delivery for improving maternal and infant health outcomes for poor people in urban areas in low income and lower middle income countries?

| | | | | |
|----------------------------|--|--|--|--|
| Orji (2003) (-)/(-) | Singleton mothers with breech delivery | Planned vaginal delivery vs planned CS delivery for breech delivery. | Perinatal mortality | Claims that the outcomes for planned vaginal deliveries may be no worse than planned Caesarean sections, given appropriate selection criteria and management. There was no difference in perinatal mortality. Low Apgar scores were more common on vaginal delivery group but traumatic morbidity was not. Maternal morbidity was higher in Caesarean section group. |
| Shihadeh (2001) (-)/(+) | Mothers with instrumental deliveries | Retrospective comparison of forceps and vacuum extraction delivery. | Perinatal mortality | Maternal birth canal and genital tract lacerations were significantly more common in forceps delivery. There was increased infant morbidity and mortality from vacuum extraction deliveries but overall vacuum extraction was recommended. |
| Ziadeh (1997) (-)/(-) | Women with preterm breech presentation | Abdominal vs vaginal delivery for singleton preterm breech. | Early neonatal mortality Stillbirth | There was no significant difference in intrapartum death and early neonatal mortality between those who delivered vaginally and those who delivered by Caesarean section (16.6 vs 15.6%). So even with optimum neonatal care facilities, Caesarean section does not offer any advantage over vaginal delivery in a developing country. |

What are the effects of different models of delivery for improving maternal and infant health outcomes for poor people in urban areas in low income and lower middle income countries?

| Drug treatment (including micronutrient supplementation) | | | | |
|--|---------------------------------|--|---|---|
| <i>Anti-convulsant</i> | | | | |
| Adewole (2000) (-)/(-) | Women with eclampsia | Magnesium sulphate was administered following the Zuspan regimen). | Maternal mortality (related to anaesthesia) Perinatal mortality | The results suggest there is no significant difference in the maternal and perinatal morbidity and mortality, compared to pre-magnesium sulphate era. |
| Begum (2000) (-)/(-) | Women with eclampsia | Low dose magnesium sulphate for eclamptic patients. | Maternal mortality | Mortality fell from 16% to 8% in one hospital following introduction of low dose magnesium sulphate. |
| Chaudhuri (1994) (+)/(+) | Women with history of eclampsia | <p>All the mothers with history of eclampsia were included in the study. The cases were thoroughly examined at the time of admission and babies were followed up regularly during the hospital stay. The cases were divided into three treatment groups:</p> <ul style="list-style-type: none"> • group I (diazepam) • group II (diazepam, chlorpromazine, phenargan) • group III (chlorpromazine, phenargan, pethidine). | Stillbirths Perinatal mortality | Combination of diazepam, chlorpromazine, phenargan (group II) was best for treatment of eclampsia. Combination of chlorpromazine, phenargan, pethidine (group III) led to high perinatal mortality, particularly stillbirths. |

What are the effects of different models of delivery for improving maternal and infant health outcomes for poor people in urban areas in low income and lower middle income countries?

| | | | | |
|----------------------------|----------------------|--|---|---|
| Chinayon (1998) (+)/(+) | Women with eclampsia | Revised administration of magnesium sulphate | Neonatal mortality Perinatal mortality Maternal mortality Stillbirth | A retrospective review of 90 eclamptic patients between 1987 and 1996 found three maternal deaths (3.3%). Perinatal deaths and neonatal deaths were 9 and 5 out of 75 (cases of eclampsia before pregnancy) respectively. The authors conclude that magnesium sulphate should be used routinely for eclampsia patients, ideally with intravenous loading dose followed by intramuscular injections. |
| Kamilya (2005) (-)/(-) | Women with eclampsia | Liberalisation of Caesarean section New guidelines to promote routine use of magnesium sulphate | Perinatal mortality Maternal mortality | From 1995 - 1997, the case fatality rate of eclampsia fell from 11.3% to 5.3%. The perinatal mortality also fell from 54.8% to 24.3%. The Caesarean section rate for eclampsia increased from near 10% to 49.7%. |
| Naz (2005) (++)/(++) | Women with eclampsia | Use of magnesium sulphate as anticonvulsant in management of eclampsia cases. | Maternal mortality | There was no comparison group to assess the effectiveness of magnesium sulphate. From observational data, the authors believed it to be an effective anticonvulsant in control and prophylaxis of seizures. There were 4 maternal deaths from eclampsia from 52 patients admitted. |

What are the effects of different models of delivery for improving maternal and infant health outcomes for poor people in urban areas in low income and lower middle income countries?

| | | | | |
|-------------------------------------|--|--|---|--|
| Tukur (2010) (-)/(-) | Women with eclampsia | Magnesium sulphate was administered following the Zuspan regimen (in which the maintenance doses are given intravenously). | Maternal mortality Perinatal mortality | This study is in support of the findings that magnesium sulphate is superior to diazepam in the reduction of maternal morbidity and mortality. However, the benefit to the infant was not statistically significant. |
| <i>Labour (including induction)</i> | | | | |
| Abdul (2007) (-)/(+) | Women needing induction | Induction of labour by misoprostol (intravaginal 50 microg. 6-hourly to a maximum of four doses) or oxytocin (maximum of 48 iu/min). | Maternal mortality Stillbirth | No case of maternal mortality was recorded. The efficacy of misoprostol in the induction of third trimester labour is comparable to oxytocin. |
| Bergsjö (1989) (-)/(-) | Women with uncomplicated pregnancies going beyond 42 weeks gestation | Induction of labour by stripping of membranes and intravenous oxytocin infusion, with artificial rupture of membranes when the cervical opening was 3 cm or more in diameter. The control group was followed with clinical, biochemical and electronic tests, intervention being applied according to needs. | Neonatal mortality | Maternal complications and perinatal morbidity rates were equally distributed between the groups. There was one perinatal death in the induction group and two deaths among the controls. No advantage of induction shown. |

What are the effects of different models of delivery for improving maternal and infant health outcomes for poor people in urban areas in low income and lower middle income countries?

| | | | | |
|--------------------------------------|---------------------------------------|---|---|---|
| Nahar (2004) (-)/(-) | Women with eclampsia or pre-eclampsia | Misoprostol in severe pre-eclampsia (group 1) and eclampsia patients (group 2) with unripe cervix. 50mg of misoprostol was used every 4 hours in cases of unripe cervix (Bishop score < or = 6). Magnesium sulphate was used routinely for patients with eclampsia. | Maternal mortality Perinatal mortality | The groups were compared to each other but no control so impact on mortality not clear. No maternal deaths recorded. Neonatal deaths were 11% in severe pre-eclampsia group and 12% in eclampsia group. Study concludes that intravaginal misoprostol is well tolerated and very effective for the induction of labour in severe pre-eclampsia and eclampsia patients with unripe cervix. |
| Tukur (2007) (+)/(-) | Women with antepartum eclampsia | Misoprostol. If the patient did not go into labour within four hours of inserting misoprostol, the induction was considered to have failed and emergency CS offered. CS was also offered if any other complication that warranted a CS such as foetal distress arose. | Maternal mortality Perinatal mortality | There were more maternal complications and admissions of babies into the neonatal special care unit (NSCU) in the CS group compared to misoprostol group. Maternal mortality in the two groups was similar (2% each). |
| <i>Micronutrient supplementation</i> | | | | |
| Fawzi (2007) (++)/(++) | HIV-negative pregnant women | Daily multivitamins vs placebo (all women received iron and folic acid supplements). | Perinatal mortality Neonatal mortality | HIV-negative Tanzanian women who received prenatal supplementation with vitamin B complex and vitamins C and E did not have significantly reduced risks of prematurity and foetal death, but they did have significantly reduced risk of LBW. |

What are the effects of different models of delivery for improving maternal and infant health outcomes for poor people in urban areas in low income and lower middle income countries?

| | | | | |
|--------------------------------|-----------------------------|--|---|--|
| Kaestel (2005) (++)/(++) | Pregnant women | Daily micronutrient supplementation in Guinea-Bissau. Identical capsules - group 1 with one RDA of 15 micronutrients, group 2 with two RDA of 15 micronutrients, group 3 conventional prenatal iron-folic acid supplement. | Perinatal mortality Neonatal mortality | There were no overall differences in either peri- or neonatal mortality between supplementation groups and the control group. There was no effect modification by anaemia, malaria parasitaemia, infant sex, or season of birth. |
| Kupka (2008) (++)/(-) | HIV-infected pregnant women | Selenium supplementation - daily tablet of 200ug elemental selenium (as selenomethionine). | Maternal mortality Perinatal mortality Neonatal mortality Infant mortality Stillbirth | Selenium had no significant effect on maternal mortality, neonatal or infant mortality. Marginal association with reduced risk of low birthweight (LBW) and increased risk of foetal death. |
| <i>Anthelmintics</i> | | | | |
| de Silva (1999) (+)/(++) | Women in general | Mebendazole during pregnancy vs no anthelmintic (controls). | Perinatal mortality | The proportions of stillbirths and perinatal deaths were significantly lower in the mebendazole group, as was the proportion of LBW babies. |

What are the effects of different models of delivery for improving maternal and infant health outcomes for poor people in urban areas in low income and lower middle income countries?

| | | | | |
|-----------------------------|---|--|---------------------|--|
| Ndibazza (2010) (++)/(+) | Pregnant women in second or third trimester | Randomised, double-blind, placebo controlled trial investigating albendazole and praziquantel. Hematinics and sulphadoxine-pyrimethamine for presumptive treatment of malaria were provided routinely. | Perinatal mortality | In the study area, where helminth prevalence was high but infection intensity was low, there was no overall effect of anthelmintic use during pregnancy on maternal anaemia, birthweight, perinatal mortality or congenital anomalies. |
| <i>Antiretrovirals</i> | | | | |
| Ekouevi (2008) (+)/(–) | Women with advanced HIV disease | HAART | Stillbirth | Among 326 singleton infants, the overall stillbirth rate was 3.1%. There was no significant difference between the HAART and the prevention of mother-to-child transmission (PMTCT) groups. |
| Walter (2006) (+)/(+) | HIV-infected women | Antiretrovirals. All women with CD4 cell counts <200 cells/mL who were at 14 weeks of gestation began receiving 2 single-strength tablets (400 mg of sulfamethoxazole and 80 mg of trimethoprim) daily. Treatment was delayed until 14 weeks of gestation for those who enrolled during the first trimester. | Neonatal mortality | There was a significant decrease in neonatal mortality. Antenatal provision of cotrimoxazole for HIV-infected pregnant women with low CD4 cell counts may have indirect benefits for neonatal health. |

What are the effects of different models of delivery for improving maternal and infant health outcomes for poor people in urban areas in low income and lower middle income countries?

| <i>Steroids</i> | | | | |
|--------------------------|--|--|--------------------|---|
| Fekih (2002) (+)/(-) | Women 26-34 weeks gestation at high risk of premature delivery | Antenatal maternal corticosteroid treatment. Group 1 received intramuscularly 24 mg of betamethasone. Group 2 received no antenatal corticosteroids. | Neonatal mortality | Neonatal mortality due to respiratory distress syndrome was statistically less in group 1 than in group 2 (22.9% vs 57%). Maternal administration of corticosteroids before preterm delivery resulted in a decrease in the incidence and severity of respiratory distress syndrome and a decrease in neonatal mortality rate among premature neonates born to mothers treated versus untreated at 26-34 weeks' gestation. |
| <i>Antibiotics</i> | | | | |
| Aboud (2009) (++)/(+) | Pregnant women | Pregnant women (between 20 and 24 weeks of pregnancy) were randomized to receive either antibiotics (250 mg of metronidazole 3 times a day and 250 mg of erythromycin orally 3 times a day for 7 days) or placebo. | Maternal mortality | Administration of study antibiotics (metronidazole, erythromycin) during pregnancy had no effect on maternal morbidity and mortality among HIV-infected pregnant women. |

What are the effects of different models of delivery for improving maternal and infant health outcomes for poor people in urban areas in low income and lower middle income countries?

| | | | | |
|---|---|--|---|---|
| Bergstrom (1991) (+)/(+) | Women with preterm rupture of membranes | The intervention group received amoxicillin (100mg) and metronidazole (500mg), both drugs given three times daily. All patients were also routinely treated with an antimalarial dose of chloroquine. The control group was not given any pharmaceutical treatment, and labour was induced 3-24h after membrane rupture. | Maternal mortality Neonatal mortality Perinatal mortality Stillbirth | While intrauterine mortality was approximately the same in both groups, neonatal mortality differed significantly (2.6 vs 19.2%). It is concluded that an expectant attitude, rather than an active and induction-oriented one, is most favourable in cases with preterm rupture of membranes, also in settings in which prevalence figures of sexually transmitted diseases and other genital infections are high. |
| <i>Active management of third stage of labour</i> | | | | |
| Afolabi (2010) (+)(-) | Women in labour with term pregnancies and having vaginal delivery | Use of misoprostol in active management of third stage of labour to prevent primary postpartum haemorrhage. Group 1 received oral misoprostol. Group 2 received intramuscular oxytocin. | Primary postpartum haemorrhage | No occurrence of postpartum haemorrhage and no difference in secondary outcomes. Misoprostol judged as safe and effective as oxytocin. |
| <i>Antimalarial</i> | | | | |
| Kietinun (1993) (-)(-) | Pregnant women with malaria | Malaria cases were treated with a loading dose of quinine hydrochloride given intravenously at 20mg/Kg diluted in 250 ml 5% dextrose in four hours, and then doses of 10 mg/Kg given at intervals of eight hours with the same dilution and rate until the patients were able to take the drug orally; 600 mg quinine sulphate was then given orally at eight-hourly intervals for seven days. | Maternal mortality | The overall maternal mortality rate in the obstetric department fell from 341 per 100,000 live births to 54 per 100,000 within five years, partly because of the improved care of pregnant women with malaria. Whereas in 1981 there were eight deaths among 379 pregnant women with the disease, in 1986 there were no deaths among 299 such cases. |

What are the effects of different models of delivery for improving maternal and infant health outcomes for poor people in urban areas in low income and lower middle income countries?

| <i>Oral contraceptive</i> | | | | |
|----------------------------------|---|--|--|---|
| Gray (1991) (+)/(+) | Women in general | Injectable contraceptive Depo-Provera was used during pregnancy. | Neonatal mortality Infant mortality | Higher neonatal and infant mortality rates, but not significant after adjustment for low birthweight. |
| Other clinical management | | | | |
| Abdel (2010) (+)/(-) | Women in general | Uterine massage was used as a means of preventing postpartum haemorrhage. It was done shortly after delivery by the research midwives. Injections of oxytocin were delayed until after the 30-minute period of massage and blood collection, unless blood loss of 500 mL was measured before that time. | Maternal mortality | Uterine massage alone was associated with more blood loss within 30 minutes after delivery compared with treatment with oxytocin with or without massage. |
| Bakr (2005) (+)/(-) | Women in general Neonates in general | Antisepsis intervention consisted of manually wiping the maternal birth canal with a 0.25% chlorhexidine solution in sterile water. The cleansing procedure was done at admission and at every vaginal examination before delivery. Babies born during the intervention phase were wiped all over the body with pads soaked in 0.25% chlorhexidine immediately after delivery. | Maternal mortality Neonatal mortality | Cleansing the birth canal with chlorhexidine reduced neonatal and maternal postpartum infections. |

What are the effects of different models of delivery for improving maternal and infant health outcomes for poor people in urban areas in low income and lower middle income countries?

| | | | | |
|----------------------------|--|--|---|--|
| Enakpene (2010) (+)/(-) | Women with umbilical cord prolapse (UCP) | ANC. Adequate prenatal care was defined as consisting of at least four prenatal visits in the index pregnancy and/or at least one prenatal visit within the 2-4 weeks preceding the occurrence of UCP. Inadequate prenatal, or no prenatal care, is defined as poor compliance with prenatal clinic visits or non-attendance at the prenatal clinic in the four weeks preceding occurrence of UCP. | Perinatal mortality | The perinatal mortality rate (MR) was higher among women without prenatal care, 463 per 1,000 total births, as compared with 222 per 1,000 total births in women who received prenatal care. |
| Etuk (2000a) (-)/(-) | Women in general | Pregnancies were booked for antenatal care but delivered outside the health facilities. | Perinatal mortality | The risk of perinatal death was three times higher in pregnancies booked for antenatal care but delivered outside health facilities in Nigeria. |
| Etuk (2000b) (-)/(-) | Women in general | Pregnancies were booked for antenatal care but delivered outside the health facilities. | Maternal mortality | There was a significant increase in maternal mortality in pregnancies booked for antenatal care but delivered outside health facilities in Nigeria. |
| Fabamwo (2010) (-)/(-) | Women in general | Antenatal care in the Lagos State University Teaching Hospital (LASUTH), Nigeria. | Maternal mortality Perinatal mortality | Significant reduction in maternal mortality. |
| Fenton (1999) (+)/(-) | Women needing Caesarean section | Blood transfusion during CS. | Maternal mortality | No significant difference in mortality between mothers transfused and not transfused. |

What are the effects of different models of delivery for improving maternal and infant health outcomes for poor people in urban areas in low income and lower middle income countries?

| | | | | |
|------------------------------|--|---|-----------------------------------|--|
| Iqbal (2004) (+)/(-) | Women with prolonged pregnancy (> or = 294 days) | Group A, Induction of labour was done at 42 weeks of gestation. Intervention was done if any of the factors became abnormal. Group B, pregnancies allowed to run course up to 43 weeks. | Perinatal mortality Stillbirth | Active early intervention at 42 weeks is warranted to reduce perinatal morbidity and mortality. |
| Miller (2009) (+)/(++) | Women with obstetric haemorrhage | To determine whether the non-pneumatic anti-shock garment (NASG) can improve maternal outcome. | Maternal mortality | The NASG showed potential for reducing blood loss and maternal mortality caused by obstetric haemorrhage-related shock. |
| Munjanja (1996) (++)/(++) | Women in general | Reduced antepartum care visits. In the new programme, routine maternal weight-change measurements were not done and routine urinalysis was done only at the first visit. Urinalysis was done only at follow-up visits in the new programme if the blood pressure was raised, or if there was a suspected urinary-tract infection. | Perinatal mortality | An ANC programme with fewer more objective-oriented visits can be introduced without adverse effects on the main intermediate outcome pregnancy variables. No significant difference in perinatal or maternal mortality. |

What are the effects of different models of delivery for improving maternal and infant health outcomes for poor people in urban areas in low income and lower middle income countries?

| | | | | |
|---------------------------|------------------------------|---|--|---|
| Pereira (1996) (-)/(-) | Women with Caesarean section | Assistant medical officers were employed to support EmOC and the study compares outcomes of Caesareans by medical officers with those performed by obstetricians. | Maternal mortality Early neonatal mortality Stillbirth | No significant differences in the number of maternal deaths, in the duration of post-operative hospital stay, in the indications for Caesarean delivery, or the surgical interventions associated with Caesarean delivery between the two groups. The only significant difference was in superficial wound separation due to haematoma, which was slightly more common (0.35% vs 0.05%) in the group operated on by assistant medical officers (odds ratio 2.2; 95% confidence interval 1.3-3.9). |
| Saleem (2007) (+)/(+) | Women in general | Antisepsis intervention administered by TBAs in home deliveries to improve perinatal outcomes consisting of 0.6% chlorhexidine vaginal and neonatal wipes. | Maternal mortality Early neonatal mortality Neonatal mortality | Use of 0.6% chlorhexidine vaginal and neonatal wipes for the prevention of neonatal infection is well tolerated and seems safe. Not powered to show differences in mortality. |
| Taha (1997) (+)/(+) | Women in general | Cleansing birth canal with antiseptic. | Neonatal mortality Perinatal mortality Stillbirth | Perinatal mortality showed a significant but transient change during the observation period 1982-1991. |

What are the effects of different models of delivery for improving maternal and infant health outcomes for poor people in urban areas in low income and lower middle income countries?

Appendix 4.2: Included items dealing with clinical interventions and infant mortality

| Author (year) (IV)/(EV) | Target Population | Brief intervention description | Targeted outcome(s) | Findings summary |
|---|--|--|--|--|
| Surgical/instrumental procedures | | | | |
| Ziadeh (2000) (-)/(-) | Triplets | Caesarean section. | Perinatal mortality | Caesarean section not advantageous. Perinatal mortality was greater among C- section group but very small sample size. |
| Drug treatment (including micronutrient supplementation) | | | | |
| Cobra (1997) (+)/(+) | Infants in general | Oral iodized oil (100 mg) administered at around 6 weeks of age and infants followed to 6 months of age. | Infant mortality | Reduction in mortality in the iodized oil group during the first 2 months of follow-up and a delay in the mean time to death among infants who died in the iodized oil group compared with infants who died in the placebo group. |
| de Long (1997) (+)/(+) | Women in general Neonates in general Infants in general | Potassium iodate added to irrigation water over a 2 to 4 week period. | Neonatal mortality Infant mortality | Infant mortality rates decreased in the treated areas. Similar results were seen for neonatal mortality. |

What are the effects of different models of delivery for improving maternal and infant health outcomes for poor people in urban areas in low income and lower middle income countries?

| Author (year) (IV)/(EV) | Target Population | Brief intervention description | Targeted outcome(s) | Findings summary |
|---------------------------|--|---|---------------------|---|
| Joshi (2007) (-)/(-) | Neonates with primary pulmonary hypertension | Introduction of nitric oxide (iNO) therapy. | Neonatal mortality | Out of 18 babies treated with iNO, 2 babies, both transported from another hospital in a critical condition, died within an hour of initiation of iNO therapy. Three babies did not show any improvement in oxygenation following initial 2 hours of iNO therapy. Therefore iNO was discontinued and all 3 of them died. Of the remaining 13 babies who had shown a significant improvement in oxygenation after initial 2 hours of iNO therapy, 6 (46 %) survived and 7 died (54 %). |
| Kumwenda (2008) (++)/(++) | Infants born to HIV infected mothers | Antiretroviral prophylaxis to reduce breast-milk HIV transmission. Drugs for infants in the two extended-prophylaxis groups were dispensed to the mothers starting at the 1-week study visit and at subsequent visits until the infant completed the 14-week regimen. In the extended-prophylaxis groups, the oral dose of nevirapine was 2 mg per kilogram once daily during week 2, then 4 mg per kilogram once daily during weeks 3 through 14. The oral dose of zidovudine was 4 mg per kilogram twice daily during weeks 2 through 5, 4 mg per kilogram three times daily during weeks 6 through 8, and 6 mg per kilogram three times daily during weeks 9 through 14. | Infant mortality | At 9 months, although mortality in the control group exceeded that in the intervention groups, the differences were not significant. |

What are the effects of different models of delivery for improving maternal and infant health outcomes for poor people in urban areas in low income and lower middle income countries?

| Author (year) (IV)/(EV) | Target Population | Brief intervention description | Targeted outcome(s) | Findings summary |
|---------------------------|---|---|---------------------|---|
| Malaba 2005 (++)/(++) | Neonates born to HIV negative mothers | A single large dose of vitamin A during the immediate postpartum period. Infants were randomly assigned to 1 of 4 treatment groups: mothers and infants received vitamin A (Aa), mothers received vitamin A and infants received placebo (Ap), mothers received placebo and infants received vitamin A (Pa), and both mothers and infants received placebo (Pp). The vitamin A dose in the mothers was 400,000 IU and in the infants was 50,000 IU. The mother-infant pairs were followed to 12 months. | Infant mortality | No significant effect in any of the intervention groups compared with the control group receiving a placebo. |
| Miller (1994) (+)/(++) | Infants in general | Widened availability of ORS | Infant mortality | Improvement in case management and mortality decline following increased ORS availability. |
| Vaccinations | | | | |
| Aaby (2002) (+)/(+) | Children up to 20 months in a war situation | Diphtheria, tetanus, pertussis (DTP); polio vaccines; and measles vaccines. | Infant mortality | Measles-vaccinated children had lower mortality than measles non-vaccinated children, but the difference was more marked for girls. The reduction was unrelated to prevention against measles infection. DTP and polio-vaccinated children did not have lower mortality than non-vaccinated children. |

What are the effects of different models of delivery for improving maternal and infant health outcomes for poor people in urban areas in low income and lower middle income countries?

| Author (year) (IV)/(EV) | Target Population | Brief intervention description | Targeted outcome(s) | Findings summary |
|-------------------------|---------------------|---|---------------------|--|
| Aaby (2005) (++)/(+) | Infants in general | National immunisation days for oral polio vaccine (OPV) administered alone. | Infant mortality | OPV was associated with a beneficial effect for children under 6 months of age at the time of the campaign, but the difference was not significant for all children under 5 years of age. The effect of OPV among children less than 6 months of age could be due to selection bias but might also represent a non-specific beneficial immune stimulation. |
| Amin (1992) (-)/(-) | Infants in general | Expanded Programme on Immunization (EPI). | Infant mortality | There was a decline in infant mortality in 1988-89 compared to earlier periods. The decline seemed to have been the result of immunisation coverage, which had considerably increased by 1989-90, reaching above 70% of children under age 5. |
| Benn (2008a) (+)/(++) | Neonates in general | Infant vitamin A supplementation (VAS). Normal birthweight infants were administered 50,000 IU VAS or placebo with BCG. | Infant mortality | VAS administered with BCG vaccine at birth had no significant effect on infant mortality in this African setting. |
| Benn (2008b) (++)/(++) | Neonates in general | Infant VAS. Normal birthweight infants were administered 50,000 IU VAS or placebo with BCG. | Infant mortality | VAS administered with BCG vaccine at birth had no significant effect on infant mortality in this African setting. |

What are the effects of different models of delivery for improving maternal and infant health outcomes for poor people in urban areas in low income and lower middle income countries?

| Author (year) (IV)/(EV) | Target Population | Brief intervention description | Targeted outcome(s) | Findings summary |
|-------------------------|---|---|--------------------------------------|---|
| Benn (2010) (++)/(++) | Low birthweight neonates | Infant VAS. Infants were administered 50,000 IU vitamin A or placebo and followed to 12 months. | Infant mortality | VAS at birth was not significantly associated with infant mortality among low birthweight neonates. A significant association was revealed between VAS and gender,; mortality decreased in boys but increased in girls. |
| Garly (2003) (+)/(-) | Neonates in general Infants in general | BCG vaccine. | Infant mortality | BCG-vaccinated children with a BCG scar had significantly lower mortality compared with BCG scar-negative children in the first 12 months of follow-up. The effect of BCG vaccination could be due to non-specific immune stimulation protecting against other infections. |
| Garly (2004) (+)/(++) | Infants in general | Hepatitis B vaccine (HBV) alongside measles vaccine. | Infant mortality | Among children enrolled in a measles vaccination trial, HBV-vaccinated children 7½-12 months of age had higher mortality than cohorts that had not received HBV, the difference being particularly strong for girls. |
| Fetuga (2010) (+)/(+) | Neonates in general | Expanded Programme on Immunization (EPI) and the National Programme on Immunization (NPI). | Neonatal tetanus (NNT) case fatality | Although the percentage prevalence of neonatal tetanus was lower in the later NPI period, the case fatality rate for the NPI period was higher than for the EPI period. The prevalence and mortality of NNT remains high in Nigeria despite a change in immunisation programme. |

What are the effects of different models of delivery for improving maternal and infant health outcomes for poor people in urban areas in low income and lower middle income countries?

| Author (year) (IV)/(EV) | Target Population | Brief intervention description | Targeted outcome(s) | Findings summary |
|----------------------------------|---|---|-------------------------|--|
| Martins (2008) (++)/(++) | Neonates in general | Standard Edmonston-Zagreb measles. Vaccination was administered to infants aged 4.5 months. | Post-neonatal mortality | The reduction in post-neonatal mortality was not significant. |
| Roth (2004) (+)/(+) | Neonates in general Infants in general | Early BCG vaccination. | Infant mortality | Mortality was lower for BCG-vaccinated than for unvaccinated LBW children controlling for available background factors. The beneficial effect on survival may not be explained by protection against tuberculosis. |
| Other clinical management | | | | |
| Darmstadt (2004) (+)/(+) | Preterm infants | Topical application of sunflower seed oil 3 times daily during neonatal period. | Neonatal mortality | A significant reduction in mortality due to sepsis was not demonstrated in preterm infants treated by topical therapy with SSO in Egypt. |
| Darmstadt (2008) (++)/(++) | Preterm infants | Topical application of skin emollients as skin barrier during neonatal period. | Neonatal mortality | Both sesame seed oil (SSO) and Aquaphor significantly reduced mortality rates among preterm hospitalised infants with gestational age of 33 weeks in Bangladesh. |
| Le Fevre (2010) (++)/(+) | Preterm neonates | Topical application of skin emollients as skin barrier during neonatal period. | Neonatal mortality | Topical therapy with SSO or Aquaphor was highly cost-effective in reducing deaths from infection among the preterm neonates in Bangladesh. |
| Mandelbrot (2002) (++)/(+) | Infants born to HIV infected mothers | Vaginal cleansing with benzalkonium chloride during late pregnancy and delivery. | Infant mortality | No benefit of cleansing on mother-to-child transmission (MTCT) of HIV, perinatal mortality or infant mortality. |

What are the effects of different models of delivery for improving maternal and infant health outcomes for poor people in urban areas in low income and lower middle income countries?

Appendix 4.3: Included items dealing with non-clinical interventions and maternal mortality

| Author (year) (IV)/(EV) | Target population | Brief intervention description | Targeted outcome(s) | Findings summary |
|-------------------------------|---|---|---|--|
| Service organisation | | | | |
| <i>Training and audit</i> | | | | |
| Awan (1989) (+)/(-) | Women in general Infants in general | Comprehensive MCH programme in Lahore, Pakistan, with the provision of one MCH centre in each of 8 urban and 2 rural settings, with targeted staff supervision and peer review. | Maternal mortality Infant mortality | Declines in both MMR and IMR in the intervention areas, with end-point rates for IMR lower in the intervention area than the national average. |
| Bhatt (1989) (-)/(-) | Women in general | Establishment of routine medical audit throughout obstetrics department and confidential review of maternal deaths. | Maternal mortality | Medical audit introduced in 1965. Maternal mortality was found to have decreased by 1984. |
| Bugalho (1993) (-)/(-) | Women in general Neonates in general | Routine daily and weekly perinatal audit. Information was documented visibly on a board on the wall in the delivery room in which staff associated with a perinatal death were indicated by name. | Neonatal mortality Perinatal mortality Stillbirth | Perinatal mortality showed a significant but transient improvement during the observation period 1982-1991. |

What are the effects of different models of delivery for improving maternal and infant health outcomes for poor people in urban areas in low income and lower middle income countries?

| Author (year) (IV)/(EV) | Target population | Brief intervention description | Targeted outcome(s) | Findings summary |
|---------------------------|---|--|---|---|
| de Muylder (1989) (-)/(-) | Women in general | Introduction of guidelines for management of dystocia, foetal distress, breech birth and Caesarean history at a maternity ward in Gweru, Zimbabwe. | Maternal mortality Perinatal mortality | Comparison of the two-year periods before and after the intervention showed that the maternal mortality rate declined from 2.0 to 0.5%, and the perinatal mortality rate from 71.9 to 56.2%, alongside a decline in the C-section rate. |
| Dumont (2005) (++)/(++) | Pregnant women with haemorrhagic and hypertensive complications | Implementation of obstetric guidelines using volunteer professionals at an obstetric unit in Senegal. | Case fatality for haemorrhage Case fatality for hypertension Case fatality for haemorrhage and hypertension | Patients characteristic-adjusted case fatality decreased during the intervention period compared with the baseline periods. Outcome improvements were more marked for hypertension than haemorrhage. |
| Dumont (2006) (++)/(++) | Pregnant women admitted to hospital for childbirth | Facility-based maternal death reviews (MDRs) of a district maternity hospital in Senegal. | Maternal mortality | MDR helped to improve the organisation of care, with a marked effect on the availability of life-saving interventions. Data on clinical outcomes showed a significant decrease in maternal mortality within a 3-year intervention period, in particular for deaths related to haemorrhage and hypertensive disorders. |

What are the effects of different models of delivery for improving maternal and infant health outcomes for poor people in urban areas in low income and lower middle income countries?

| Author (year) (IV)/(EV) | Target population | Brief intervention description | Targeted outcome(s) | Findings summary |
|-------------------------------|--|---|---------------------|---|
| Kongnyuy 2008 (+)/(+) | Women receiving EmOC | Facility based MDRs and criterion-based clinical audit. | Maternal mortality | Maternal mortality decreased significantly from 250 per 100,000 women in 2005 to 222 in 2006 and 182 in 2007 ($p < 0.001$). |
| O'Rourke (1995) (+)/(-) | Women in general | Training programme in Guatemala. | Perinatal mortality | There was no statistically significant reduction in mortality. |
| Strand (2009) (-)/(+) | Women referred for obstetric emergencies | Audit of records of women referred for obstetric emergencies to central hospitals in Luanda, Angola. Courses for midwives and doctors were implemented. | Maternal mortality | Following audit, maternal mortality decreased from 17.8% to nil. |

What are the effects of different models of delivery for improving maternal and infant health outcomes for poor people in urban areas in low income and lower middle income countries?

| Author (year) (IV)/(EV) | Target population | Brief intervention description | Targeted outcome(s) | Findings summary |
|--------------------------|---------------------------------|---|---------------------|---|
| <i>Provider models</i> | | | | |
| de Bernis (2000) (+)/(+) | Women in general | 2 areas with contrasting availability of health care in Senegal: (1) where women giving birth in health centres went principally to the regional hospital and were usually assisted by trained midwives and (2) where most women gave birth in district health centres, usually assisted by TBAs. | Maternal mortality | Maternal mortality was higher in area 2 than in area 1 (874 and 151 maternal deaths per 100,000 live births, respectively). |
| <i>Financing</i> | | | | |
| Ahmed (2004) (-)/(-) | Poor women with uterine rupture | Loan scheme from a hospital in Nigeria for women to purchase emergency surgical pack (loan to be paid back before discharge). | Maternal mortality | Case fatality of 38% found in a previous study from the hospital declined to 11% during the intervention. The difference was statistically significant. |
| Bashir (1991) (-)/(-) | Women in general | Introduction of specialised 'obstetric flying squad' which deals with emergencies at home. | Maternal mortality | In Faisalabad (Pakistan), the maternal mortality rate of 0.86/1,000 in 1989 was below the maternal mortality rate of 10.1/1,000 in 1977. |

What are the effects of different models of delivery for improving maternal and infant health outcomes for poor people in urban areas in low income and lower middle income countries?

| Author (year) (IV)/(EV) | Target population | Brief intervention description | Targeted outcome(s) | Findings summary |
|-------------------------|--|--|--|--|
| Lim (2010) (++)/(++) | In some Indian states, all women were eligible for the intervention. In others, only women with a below the poverty line card were eligible. | Janani Suraksha Yojana (translated as safe motherhood scheme), a national conditional cash transfer scheme to incentivise women of low socioeconomic status to give birth in a health facility. | Maternal mortality Neonatal mortality Perinatal mortality | Findings suggest that the programme is reducing perinatal and neonatal mortality but its effect on maternal mortality remains unknown. (Note: the study may not have been powered to detect differences in maternal mortality). |
| Ronsmans (2001) (+)/(+) | Women in general | Safe Motherhood programme implemented by Mother Care and Ministry of Health in Indonesia. Interventions included training, deployment and supervision of a large number of professional midwives in villages; an information, education and communication (IEC) strategy to increase use of village midwives for birth; and a district-based maternal and perinatal audit (MPA). | Births admitted to hospital requiring CS or other life-saving intervention | The programme did not increase the use of specialised obstetric care for those in need. The proportion admitted to hospital for a Caesarean section declined from 1.7 to 1.4% and the proportion admitted to hospital with a complication requiring a life-saving intervention declined from 1.1% to 0.7%. |

What are the effects of different models of delivery for improving maternal and infant health outcomes for poor people in urban areas in low income and lower middle income countries?

Appendix 4.4: Included items dealing with non-clinical interventions and infant mortality

| Author (year) (IV)/(EV) | Target Population | Brief intervention description | Targeted Outcome(s) | Findings summary |
|-------------------------------|---|---|---|--|
| Service organisation | | | | |
| Bugalho (1993) (-)/(-) | Women in general Neonates in general | Routine daily and weekly perinatal audit. Information was documented visibly on a board on the wall in the delivery room in which staff associated with a perinatal death were indicated by name. | Neonatal mortality Perinatal mortality Stillbirth | Perinatal mortality showed a significant but transient change during the observation period 1982-1991. |
| Training and audit | | | | |
| Aleman (1998) (-)/(-) | Neonates in general | Introduction of a registration system for births and deaths, including causes of death. | Neonatal mortality | Neonatal mortality decreased from 56/1,000 live births in 1985 to 11/1,000 in 1993. |
| O' Hare (2006) (-)/(-) | Neonates in general | Establishment of dedicated trained nurse team for neonatal resuscitation in a hospital in Kampala, Uganda. Five day training programme for nurses. | Neonatal mortality Stillbirth | Positive decrease in newborn deaths in babies weighing >2kg attributed to the nurse training. |
| Zhu (1997) (-)/(-) | Neonates in general | Training in the Neonatal Resuscitation Program Guidelines in a hospital in China. | Perinatal and neonatal mortality | Reduction in perinatal and neonatal mortality from 9.9 per 1,000 live births to 3.4 per 1,000 live births. |

What are the effects of different models of delivery for improving maternal and infant health outcomes for poor people in urban areas in low income and lower middle income countries?

| Author (year) (IV)/(EV) | Target Population | Brief intervention description | Targeted Outcome(s) | Findings summary |
|---|--|---|---|--|
| <i>Increasing investment and scaling up</i> | | | | |
| Chomba (2008) (+)/(++) | Neonates in general | Protocol- and ENC-certified research nurses trained college-educated midwives from 18 low-risk, first-level urban community health centres, Zambia, in data collection and ENC. | Early neonatal mortality | ENC training is associated with significant decreases in early neonatal mortality: rates decreased from 11.2 per 1,000 live births to 6.2 per 1,000 following ENC implementation. Mortality for infants of mothers with 7 years of education decreased from 12.4 to 6.0 per 1,000 ($P < 0.0001$) but did not change significantly for those with 8 or more years of education (8.7 to 6.3 per 1,000, $p = 0.14$). |
| Enweronu (2008) (+)/(-) | Neonates requiring intensive care | Refurbishment of NSCU in Ghana. | Neonatal mortality | Improved facilities significantly improved survival of newborns $< 2,500$ g, but was of no benefit for newborns $\geq 2,500$ g. |
| Shantharam Baliga (2007) (+)/(++) | Neonates requiring special care | Scaling up of facility-based neonatal care in a district in southern India. | Neonatal mortality Perinatal mortality | Hospital perinatal and early neonatal mortality declined, as well as district-level perinatal mortality. |

What are the effects of different models of delivery for improving maternal and infant health outcomes for poor people in urban areas in low income and lower middle income countries?

| Author (year) (IV)/(EV) | Target Population | Brief intervention description | Targeted Outcome(s) | Findings summary |
|--|-----------------------------|---|---------------------|--|
| <i>Discharge and admission procedure in neonatal units</i> | | | | |
| Agarwal (2007b) (-)/(+) | Women in general | A package of simple interventions: rational admissions and early discharge, entrusting mothers in care-giving, enforcing asepsis routines, aggressive enteral feeding, abandoning unnecessary interventions, protocol-based management, rational antibiotics and training and empowerment of nurses. | Neonatal mortality | Neonatal mortality rate declined significantly. |
| Bhakoo (1989) (+)/(+) | High risk neonates | In a hospital in India, reduction in admissions to NSCU of babies with birthweight more than 1,500g. Early discharge of babies to home from NSCU. Involvement of mothers in the care of high risk babies. Care of babies with specific complications outside NSCU. | Neonatal mortality | A significant fall in neonatal mortality in babies weighing less than 2 kg during 1986 as compared to 1973 (7.94% vs 12.88%; p less than 0.005), and in preterm babies the mortality fell from 26.88 to 11.5% (p less than 0.001) during 1986 due to the intervention. |
| Bhutta (2004) (+)/(-) | Neonates with LBW (<1,500g) | Intervention to reduce hospital stay in Pakistan. Mothers providing all basic nursing care for their infants before being discharged under supervision by a midwife or nurse following guidelines. Weekly outpatient visits after discharge was usually instituted for the first four to six weeks, with follow-up visits at longer intervals thereafter. | Infant mortality | Of 509 consecutive, very LBW infants, 494 (97%) preterm and 140 (28%) weighing < 1,000g at birth), 391 (76%) survived to discharge from the hospital. Readmission rates or adverse outcomes did not increase with early discharge. |

What are the effects of different models of delivery for improving maternal and infant health outcomes for poor people in urban areas in low income and lower middle income countries?

| Author (year) (IV)/(EV) | Target Population | Brief intervention description | Targeted Outcome(s) | Findings summary |
|-----------------------------|---------------------------------|--|---------------------|---|
| Blencowe (2009) (+)/(+) | Neonates with LBW (<2,000g) | Revised discharge policy for babies with LBW in Malawi, which differed from existing WHO international guidelines. | Infant mortality | Mortality was higher amongst those discharged home at a weight <1,500g compared to those weighing more. |
| Sasidharan (2005) (-)/(-) | High-risk neonates | Training of mother to increase maternal involvement in care of high-risk neonates in India. | Neonatal mortality | In spite of an increase in the number of admissions during this period, significant and sustainable reduction in neonatal deaths. |
| <i>Kangaroo Mother Care</i> | | | | |
| Bergman (1994) (-)/(-) | Neonates with LBW | KMC in Zimbabwe. Feeding is started from the first day, using small volumes. The mother is taught to feed weak and very LBW babies with a nasogastric tube. VLWB babies are also given a 10-day course of prophylactic antibiotics. Education to the mother was continuous. Mothers were encouraged to keep the infant in KMC until it reached 2,000g. | Infant mortality | The survival of babies born under 1,500g improved from 10% to 50%, whereas that of babies 1,500-1,999g improved from 70% to 90%. |
| Cattaneo (1998) (++)/(++) | Infants with LBW (1,000-1,999g) | KMC in several country contexts. Delivered for an average of about 20 hours per day, including in hospital. Mothers were encouraged to continue with KMC at home after discharge. After discharge, infants were followed up as outpatients at least four times, at 3, 10, 20 and 30 days. | Infant mortality | Deaths were recorded but the study design did not allow identification of differences in mortality. |

What are the effects of different models of delivery for improving maternal and infant health outcomes for poor people in urban areas in low income and lower middle income countries?

| Author (year) (IV)/(EV) | Target Population | Brief intervention description | Targeted Outcome(s) | Findings summary |
|-------------------------------|-----------------------------------|---|------------------------|--|
| Colonna (1990) (-)/(-) | Infants with LBW | Kangaroo Mother Care - nursing babies by continuously keeping them wrapped at the mothers' breasts. | Neonatal mortality | 5 of the 100 newborn infants died before discharge. Almost all the remaining 95 were being breastfed at discharge and had gained on average 200g weight. |
| Lincetto (2000) (-)/(-) | Neonates with LBW (<1,800g) | Introduction of KMC for LBW infants in Mozambique. Staff training and ward reorganisation. | Neonatal mortality | 27% death rate in babies receiving KMC versus 80% death rate for babies not receiving KMC. Survival rates increased. |
| Nagai (2010) (++)/(-) | Neonates with LBW (<2,500g) | Early KMC in Madagascar beginning as soon as possible in 24 hours after birth. | Neonatal mortality | Earlier continuous KMC had higher but no statistically different mortality in the first 28 days after birth. |
| Worku (2005) (-)/(+) | Neonates with LBW | KMC in Ethiopia. | Neonatal mortality | Survival was remarkably better for the early KMC group than babies in the conventional method of care in the first 12 hours and thereafter. |

What are the effects of different models of delivery for improving maternal and infant health outcomes for poor people in urban areas in low income and lower middle income countries?

| Author (year) (IV)/(EV) | Target Population | Brief intervention description | Targeted Outcome(s) | Findings summary |
|--|---|--|---------------------|--|
| <i>Nutrition (including breastfeeding practice and guidelines)</i> | | | | |
| Becquet (2007) (++)/(++) | HIV-infected mothers | HIV-infected pregnant women in Abidjan, Côte d'Ivoire, who received peripartum antiretroviral prophylaxis were presented antenatally with infant feeding interventions: either artificial feeding, or exclusive breastfeeding and then early cessation from 4 months of age. Nutritional counselling and clinical management were provided for 2 years. Breastmilk substitutes were provided free. | Infant mortality | Mortality rates did not differ significantly between the short-term breastfed and formula-fed groups. After adjustment for paediatric HIV status, they were similar to those observed among long-term breast-fed children. |
| Deschamps (2009) (+)/(-) | Pregnant, HIV-positive women Neonates born to HIV-positive mothers | All participants in Port-au-Prince, Haiti, received cotrimoxazole prophylaxis and infant formula for their children. | Infant mortality | The PMTCT programme described proved to be feasible and effective in reducing vertical HIV transmission in Haiti. |
| Jakobsen (2008) (++)/(++) | Infants in general | Promotion of exclusive breastfeeding for the first 4-6 months of life according to WHO recommendations at the time of the study. All children were followed from birth to 6 months of age. | Infant mortality | No significant reduction in mortality in the intervention group compared with the control group. |

What are the effects of different models of delivery for improving maternal and infant health outcomes for poor people in urban areas in low income and lower middle income countries?

| Author (year) (IV)/(EV) | Target Population | Brief intervention description | Targeted Outcome(s) | Findings summary |
|----------------------------------|--|---|--|--|
| Kuhn (2008) (++)/(++) | HIV-infected women HIV-infected infants | Abrupt weaning at 4 months compared with the standard practice. | HIV-free survival | Early, abrupt cessation of breastfeeding by HIV-infected women in a low-resource setting, such as Lusaka, Zambia, did not improve the rate of HIV-free survival among children born to HIV-infected mothers and was harmful to HIV-infected infants. |
| Mbori-Ngacha (2001) (++)/(++) | HIV-1 infected women | Formula feeding of infants of HIV-infected women compared with breastfeeding. | Infant mortality | Similar mortality rates during the first 2 years of life. However, HIV-1-free survival at 2 years was significantly higher in the formula arm. |
| Nduati (2001) (++)/(-) | HIV-1 infected women | Breastfeeding and formula. | Maternal mortality Infant mortality | Mortality among mothers was higher in the breastfeeding group than in the formula group. There was an association between maternal death and subsequent infant death. |

What are the effects of different models of delivery for improving maternal and infant health outcomes for poor people in urban areas in low income and lower middle income countries?

Appendix 4.5: Included items dealing with complex interventions and maternal mortality

| Author (year) (IV)/(EV) | Target population | Brief intervention description | Targeted outcome(s) | Findings summary |
|-------------------------|-------------------|---|---------------------|--|
| Alwen (2005) (-)/(+) | Women in general | Safe Motherhood programmes in Upper Egypt: training; revised curricula; publication of medical protocols and services standards; upgrading of facilities; community outreach programmes; media campaigns. | Maternal mortality | Maternal mortality ratio (MMR) dropped by 52% between 1992-2000 (from 174 to 84/100,000 live births). |
| Bashir (1995) (-)/(-) | Women in general | Free access to obstetric care for 'deserving cases'; subsidies; training and refresher courses for TBAs; community education; introduction of specialised services; obstetric flying squad. | Maternal mortality | Trends in city-level (Faisalabad, Pakistan) maternal mortality, from 0.86/1,000 live births in 1989 to 0.64/1,000 live births in 1993. |
| Campbell (2005) (+)/(+) | Women in general | Safe Motherhood programmes. | Maternal mortality | The maternal mortality ratio (MMR) declined from 174 to 84/100,000 live births between 1992-93 and 2000. Improvements in parts of Egypt were due in part to extensive training, revised curricula, the publication of medical protocols and services standards, the upgrading of facilities, and successful community outreach programmes and media campaigns. |
| Mbaruku (1995) (-)/(-) | Women in general | There were 22 parts to the intervention: 1. Obstetrician nominated leader for intervention, change of traditional hierarchy, greater delegation to nurses and midwives. | Maternal mortality | Average maternal mortality ratio for two years before intervention was 849/100,000 live births and 275/100,000 in the period following implementation of intervention. |

What are the effects of different models of delivery for improving maternal and infant health outcomes for poor people in urban areas in low income and lower middle income countries?

| Author (year) (IV)/(EV) | Target population | Brief intervention description | Targeted outcome(s) | Findings summary |
|-------------------------------|----------------------|---|------------------------|------------------|
| | | <p>2. Regular monthly meetings were arranged to enable staff to be informed and receive feedback</p> <p>3. Efforts made to utilise available resources and refer to outside donors only when local resources exhausted, e.g. using local carpenters</p> <p>4. Schedules for regular maintenance were started in order to prevent breakdown.</p> <p>5. Maintenance of working skills was guaranteed by a number of activities.</p> <p>6. Improvement of patient management by early diagnosis and treatment of diseases known to be common causes of death.</p> <p>7. Efforts made to improve resuscitation of patients - training auxiliaries</p> <p>8. Use of broad-spectrum antibiotics preoperatives was emphasised</p> <p>9. Peripheral antenatal clinics were instructed to refer all cases of clinical anaemia early for correction</p> <p>10. Better management routines in cases of severe anaemia introduced</p> | | |

What are the effects of different models of delivery for improving maternal and infant health outcomes for poor people in urban areas in low income and lower middle income countries?

| Author (year) (IV)/(EV) | Target population | Brief intervention description | Targeted outcome(s) | Findings summary |
|-------------------------------|----------------------|---|------------------------|------------------|
| | | 11. Regular staff evaluation 12. Public complaints taken into consideration 13. Resolved to accommodate all essential staff in houses within hospital compound 14. Detailed plan for supply of essential drugs made in order to prioritise. Sub-store of drugs initiated in maternity ward 15. Small infusion production unit started 16. Vigorous campaign to encourage blood donation 17. Early provision of blood for transfusion from bank guaranteed 18. Strict norms were elaborated regarding minimum requirements to receive blood 19. Blood bottles prepared locally and donor sets made from the resterilised needles of used sets 20. Culture facilities restored 21. Local fundraising allowed the operating theatre to be repaired 22. Attention paid to proper sterilisation and | | |

What are the effects of different models of delivery for improving maternal and infant health outcomes for poor people in urban areas in low income and lower middle income countries?

| Author (year) (IV)/(EV) | Target population | Brief intervention description | Targeted outcome(s) | Findings summary |
|---------------------------|---|--|---------------------|---|
| | | disinfection of equipment | | |
| Mswia (2003) (+)/(++) | Women in general Neonates in general | Raising the status of women; increasing the amount of health education; improving access to FP and EmOC. | Maternal mortality | In Tanzania, the maternal mortality rates in 1999 were substantially lower than at the start of surveillance (1992 for rural districts, 1993 for the urban area), although trends during the period were statistically significant at the 90% level only in the urban site. |
| Okaro (2001) (-)/(-) | Women in general | Safe Motherhood Initiative launched in Nigeria in 1990. Interventions included workshops for doctors and midwives referring pregnant women to the University of Nigeria Teaching Hospital, Enugu; radio and television campaigns on the need for pregnant women to seek help early; and discussion of maternal or foetal deaths within the obstetrics and gynaecology departments at the hospital. | Maternal mortality | Maternal mortality increased in the teaching hospital in Enugum Nigeria, following implementation of the Safe Motherhood Initiative. |
| Padmanaban (2009) (-)/(+) | Women in general | Promotion of institutional delivery; improved antenatal and postpartum care; surveillance of deaths; reviews of maternal deaths; near-miss audit; enhanced skilled care in rural areas; birth-companion programmes; and increasing the availability of blood. The state developed and added innovations to national-level programmes. | Maternal mortality | In Tamil Nadu, India, the MMR reduced from 380 per 100,000 births in 1993 to 90 in 2007. |

What are the effects of different models of delivery for improving maternal and infant health outcomes for poor people in urban areas in low income and lower middle income countries?

| Author (year) (IV)/(EV) | Target population | Brief intervention description | Targeted outcome(s) | Findings summary |
|-------------------------|-------------------|---|---------------------|--|
| Yan (1989) (-)/(-) | Women in general | National programme in China starting in the 1950s. Interventions included: training and equipping TBAs; increasing the number of trained midwives and obstetricians; increasing the number of maternity beds; setting up a network for the care and referral of abnormal obstetric cases; introduction of ambulances. | Maternal mortality | The MMR declined sharply in China in the 1950s and 1960s. Direct obstetric deaths dropped from the average value of 82.1% of all maternal deaths in the period 1949-54 to 39.1% in the period 1979-83. |

What are the effects of different models of delivery for improving maternal and infant health outcomes for poor people in urban areas in low income and lower middle income countries?

Appendix 4.6: Included items dealing with complex interventions and infant mortality

| Author (year) (IV)/(EV) | Target population | Brief intervention description | Targeted outcome(s) | Findings summary |
|-------------------------------|---------------------------------|--|---------------------|---|
| Borulkar et al (1998) (-)/(-) | Neonates requiring special care | Special care for newborns including optimum warmth, feeding, oxygen administration, resuscitation of asphyxiated babies and training. | Neonatal mortality | Neonatal survival was 61.5% in the 1,000-1,500g category and 92.5% in the 1,520-2,000g category over a five-year period. Intervention was judged to be replicable and affordable. |
| Brown (1996) (-)/(-) | Neonates with LBW (<1,500g) | Special care nursery. The infants were managed with warming, 'blind' antibiotic prophylaxis, intravenous fluids, nasopharyngeal oxygen for respiratory distress, and phototherapy and/or exchange transfusion for jaundice. | Infant mortality | Overall mortality was 54% and markedly inversely associated with birthweight. |
| Mirghani (2000) (-)/(-) | Pregnant women with diabetes | Simplified management of diabetes in pregnancy. Patients were controlled by insulin and monitored; labour was induced or C-section was performed at 38 weeks; basic resuscitation was carried out for all; hypoglycaemia was addressed in neonates; and early breastfeeding was made the norm. Babies who developed complications were managed at the special care unit. | Perinatal mortality | Perinatal mortality was higher among women with poor blood glucose control. |

What are the effects of different models of delivery for improving maternal and infant health outcomes for poor people in urban areas in low income and lower middle income countries?

Appendix 4.7: Included items dealing with complex interventions and both maternal and infant mortality

| Author (year) (IV)/(EV) | Target population | Brief intervention description | Targeted outcome(s) | Findings summary |
|--------------------------------|------------------------------------|--|---|---|
| Richard (2008) (++)/(++) | Women with Caesarean section | Comprehensive intervention in a district hospital in Burkina Faso to improve Caesarean delivery access and quality, including staff training, equipment, internal clinical audits, cost-sharing system, patient-provider meetings. | Maternal mortality Perinatal mortality | In this hospital, the number of C-sections increased. Hospital maternal deaths remained stable. |

What are the effects of different models of delivery for improving maternal and infant health outcomes for poor people in urban areas in low income and lower middle income countries?

Appendix 4.8: Economic analyses of interventions targeted at urban dwelling poor populations to reduce maternal and infant mortality

| Author (year) (IV)/(EV) and settings | Intervention (I) and comparator (C) | Target population and duration of economic analysis | Study design | Cost results | Mortality-related effectiveness results | Perspective/price year | Synthesis of costs and effectiveness data |
|---|---|---|--------------|--|--|--|---|
| Cattaneo (1998) (++)/(++) Ethiopia (and, Indonesia and Mexico - both excluded on income grounds) | I: Kangaroo Mother Care (KMC) C: Warm room or incubator care | 100 low-birthweight babies - 1,000g-1,999g with no other major complicating factors and mother willing to collaborate. Mothers from all social groups. 30 days | RCT CEA | Cost data not reported separately for Ethiopia, but no differences in findings across countries noted. Overall across the three study areas salary costs were \$11,788 in KMC group and \$29,888 in comparator. Other hospital costs also lower \$7,501 versus \$9,876. P values not reported. | There were two deaths in the KMC group and three in the comparator group. This difference was not significant. | Health sector costs US \$ price year not stated | No synthesis of costs and benefits as costs for intervention group were lower and outcomes similar. |

What are the effects of different models of delivery for improving maternal and infant health outcomes for poor people in urban areas in low income and lower middle income countries?

| Author (year) (IV)/(EV) and settings | Intervention (I) and comparator (C) | Target population and duration of economic analysis | Study design | Cost results | Mortality-related effectiveness results | Perspective/price year | Synthesis of costs and effectiveness data |
|--------------------------------------|--|--|--------------|---|---|--|---|
| Fekih (2002) (+)/(-) Tunisia | I: Antenatal maternal corticosteroid treatment to prevent respiratory distress syndrome in premature neonates C: No treatment | 118 women (26-34 weeks gestation) at high risk of premature delivery | RCT CEA | Cost of intervention \$ Tunisian 2,000 Cost savings in study group of \$ Tunisian 21,000 | Significantly lower neonatal mortality rates due to respiratory stress syndrome in intervention compared to control group (22.9% versus 57%). | Health sector costs Tunisian \$ | No synthesis of costs and benefits as costs for intervention group were lower and outcomes similar. |

What are the effects of different models of delivery for improving maternal and infant health outcomes for poor people in urban areas in low income and lower middle income countries?

| Author (year) (IV)/(EV) and settings | Intervention (I) and comparator (C) | Target population and duration of economic analysis | Study design | Cost results | Mortality-related effectiveness results | Perspective/price year | Synthesis of costs and effectiveness data |
|--------------------------------------|---|--|--------------|---|--|---|---|
| Le Fevre (2010) (++)/(+) Bangladesh | I: Topical emollients - synthetic Aquaphor or sunflower seed oil C: No treatment | 497 low birthweight babies < 1,500 g. Pre-term infants only receiving hospital care within 72 hours of birth. 28 days | RCT CEA | Annualised total intervention costs for programme, including start-up costs US\$1,834. Average cost per patient in Aquaphor, SSO and No treatment groups were \$125.35, \$99.47 and \$93.39 respectively. P values not reported. | 26% reduction in mortality with SSO compared to no treatment; or 523 years of life lost (YLL) averted. 32% reduction in mortality with Aquaphor compared to no treatment; or 649 YLL averted. | Health sector costs, including start-up costs US\$ 2006 prices | For SSO, incremental cost compared to no treatment of US\$ 61 per death averted or \$2.15 per YLL averted. For Aquaphor incremental cost compared to no treatment of US\$ 162 per death averted or \$5.74 per YLL averted. |

What are the effects of different models of delivery for improving maternal and infant health outcomes for poor people in urban areas in low income and lower middle income countries?

| Author (year) (IV)/(EV) and settings | Intervention (I) and comparator (C) | Target population and duration of economic analysis | Study design | Cost results | Mortality-related effectiveness results | Perspective/price year | Synthesis of costs and effectiveness data |
|--------------------------------------|---|--|--|---|---|---|---|
| Sharieff (2008) (+)/(-) Pakistan | I: Nutritional supplement containing iron and zinc in form of sprinkles C: Placebo product | Hypothetical cohort of 5,000 6-12 month infants Effectiveness data from two RCTs Resource use data from Pakistan Sprinkles Diarrhoea study | Modelling study CBA Modelled outcomes until age 55 | Net cost per child was \$10 - \$473 in the Sprinkles group and \$1.31-\$512 in the placebo group. | Based on data in effectiveness studies, estimated risk ratio in mortality for intervention group at 1 year was 0.82. Present value of net benefits including earnings from productivity in adulthood almost \$800. | Health sector costs; impact on future productivity in adulthood International \$ 2003 prices | Overall the present value of lifetime benefits was greater than the present value of costs of intervention. |

Key: RCT - Randomised Controlled Trial; CEA - Cost-effectiveness Analysis; CBA - Cost-Benefit Analysis.

What are the effects of different models of delivery for improving maternal and infant health outcomes for poor people in urban areas in low income and lower middle income countries?

Appendix 4.9: Included items identified as high quality, with positive outcome(s) for maternal and/or infant mortality

| Author (year) (IV)/(EV) | Poor urban identification | Brief intervention description | Target population | Intervention type | Setting | Targeted outcome(s) | Effect(s) |
|----------------------------|--|--|--|--|----------------------|---------------------|--|
| Infant | | | | | | | |
| Darmstadt (2008) (++)/(++) | Relative income: mean \pm SD, 1,000 taka Maternal education Paternal education | Preterm infants (gestational age: \leq 33 weeks) received daily topical applications of sunflower seed oil (SSO) or Aquaphor ointment. | Preterm infants | Clinical Other clinical management <i>skin therapy</i> | Special care nursery | Neonatal mortality | Both SSO and Aquaphor significantly reduced mortality rates among preterm hospitalised infants with gestational ages of 33 weeks in Bangladesh, by 25% to 30%. |
| Maternal | | | | | | | |
| Dumont (2006) (++)/(++) | Resource-poor setting | Midwives were responsible for identifying maternal deaths in the facility and they reported each case via a specific maternal deaths register. A senior gynaecologist- | Pregnant women admitted to hospital for childbirth | Non-clinical Service organisation Maternal deaths review (MDR) | District hospital | Maternal mortality | Significant decrease in maternal mortality within a 3-year intervention period, in |

What are the effects of different models of delivery for improving maternal and infant health outcomes for poor people in urban areas in low income and lower middle income countries?

| Author (year) (IV)/(EV) | Poor urban identification | Brief intervention description | Target population | Intervention type | Setting | Targeted outcome(s) | Effect(s) |
|-------------------------------|------------------------------|--|----------------------|----------------------|---------|------------------------|--|
| | | <p>obstetrician reviewed all patients' charts and partographs on a daily basis, including the maternal death cases, to ensure quality of care, to provide continuous staff education and to assist with data collection. In the case of maternal death, the same gynaecologist-obstetrician interviewed the staff and the patient's family to collect information about the circumstances surrounding the death and completed a chart to capture this information.</p> <p>Next steps included:</p> <p>(1) Once a year, review of the charts by two senior obstetricians to classify the causes of death, and to identify any factors that contributed to the death that could have</p> | | | | | particular for deaths related to haemorrhage and hypertensive disorders. |

What are the effects of different models of delivery for improving maternal and infant health outcomes for poor people in urban areas in low income and lower middle income countries?

| Author (year) (IV)/(EV) | Poor urban identification | Brief intervention description | Target population | Intervention type | Setting | Targeted outcome(s) | Effect(s) |
|-------------------------------|------------------------------|--|----------------------|----------------------|---------|------------------------|-----------|
| | | <p>been avoided;</p> <p>(2) The obstetricians prepared a detailed report with their main findings and recommendations;</p> <p>(3) These findings were presented to the audit committee (composed of staff, local and national health authorities, and community representatives) and to representatives of international agencies and donors;</p> <p>(4) Agreed recommendations were implemented by the executive coordination team (composed of doctors, midwives and nurses), under the supervision of the district health manager; and</p> <p>(5) The following year,</p> | | | | | |

What are the effects of different models of delivery for improving maternal and infant health outcomes for poor people in urban areas in low income and lower middle income countries?

| Author (year) (IV)/(EV) | Poor urban identification | Brief intervention description | Target population | Intervention type | Setting | Targeted outcome(s) | Effect(s) |
|---------------------------------|--|--|--|--|-------------------|---|---|
| | | the manager of the district health service evaluated how well each recommendation had been implemented. | | | | | |
| Lim (2010) (++)/(++) | Place of residence Type of house Education SES/'class' Caste/tribe Wealth index based on material goods ownership | Janani Suraksha Yojana (JSY; translated as safe motherhood scheme) - a national conditional cash transfer scheme - to incentivise women of low socio-economic status to give birth in a health facility. | In some Indian states the conditional cash transfer system was available to all women whereas in other states it was only available to women who had a government card, issued to those below the poverty line | Non-clinical Service organisation Financing: Janani Suraksha Yojana | Community | Maternal mortality Neonatal mortality Perinatal mortality | Findings suggest that the programme is reducing perinatal and neonatal mortality; however, its effect on maternal mortality remains unknown. (Noted that study may not have been powered to detect differences in maternal mortality) |
| Munjanja (1996) (++)/(++) | Relative income | Service organisation: reduced visits for antepartum care. Routine maternal weight-change measurements were not | Women in general | Clinical Other clinical management | District hospital | Perinatal mortality | An antenatal care programme with fewer more objectively oriented visits can |

What are the effects of different models of delivery for improving maternal and infant health outcomes for poor people in urban areas in low income and lower middle income countries?

| Author (year) (IV)/(EV) | Poor urban identification | Brief intervention description | Target population | Intervention type | Setting | Targeted outcome(s) | Effect(s) |
|-------------------------|---------------------------|---|-------------------|------------------------|---------|---------------------|---|
| | | <p>done and routine urinalysis was done only at the first visit. Urinalysis was done only at follow-up visits in the new programme if the blood pressure was raised, or if there was a suspected urinary-tract infection.</p> <p>Blood pressure was measured at all visits except the second one, and symphyseal-fundal height (SFH) measurements were introduced into the new programme. At the second visit, the results of laboratory investigations were reviewed with the woman, but no clinical procedures were done. Based on the results of these investigations, any action needed was</p> | | <i>antepartum care</i> | | | be introduced without adverse effects on the main intermediate outcome pregnancy variables. No significant difference in perinatal or maternal mortality. |

What are the effects of different models of delivery for improving maternal and infant health outcomes for poor people in urban areas in low income and lower middle income countries?

| Author (year) (IV)/(EV) | Poor urban identification | Brief intervention description | Target population | Intervention type | Setting | Targeted outcome(s) | Effect(s) |
|-------------------------------|------------------------------|---|----------------------|----------------------|---------|------------------------|-----------|
| | | recommended at this visit. Patients in whom risk factors were detected later than the first visit remained in the study even if they were referred to Harare Central Hospital. The criteria for referral to hospital remained the same as in the standard programme, except for women with unknown dates and SFH measurements. In addition to palpation, the diagnosis of a large-for-dates or small-for-dates foetus was made if two consecutive readings at least 4 weeks apart were above the 95th or below the 5th centiles for gestation on the SFH nomogram for Central Africa. | | | | | |

What are the effects of different models of delivery for improving maternal and infant health outcomes for poor people in urban areas in low income and lower middle income countries?

Appendix 4.10: High-quality included items with successful mortality outcomes, but not explicitly targeting urban poor populations

| Author (year) (IV)/(EV) | Brief intervention description | Target population | Intervention type | Setting | Targeted Outcome(s) | Effect(s) |
|----------------------------|--|--------------------|---|-------------------|---|---|
| Infant | | | | | | |
| Cobra (1997) (++)/(++) | Infants were allocated to receive placebo or oral iodised oil (100 mg) at about 6 weeks of age and were followed to 6 months of age. | Infants in general | Clinical Drug treatment (including micronutrient supplementation) <i>single micronutrient</i> | Home | Infant mortality | Oral iodised oil supplementation of infants may reduce infant mortality in populations at risk for iodine deficiency. |
| Maternal | | | | | | |
| Dumont (2005) (++)/(++) | Emergency obstetric guidelines introduction in the Centre de Santé Roi Baudouin, Guédiawaye, Dakar, Senegal. | Women in general | Non-clinical Service organisation <i>obstetric guidelines</i> | District hospital | Case fatality for haemorrhage Case fatality for hypertension Case fatality for haemorrhage and hypertension | While staff daily supervision may have improved maternal outcome before the intervention period, audit and feedback produced marked effects on emergency obstetric care, especially for complications requiring highly trained management (e.g. pre-eclampsia). |

What are the effects of different models of delivery for improving maternal and infant health outcomes for poor people in urban areas in low income and lower middle income countries?

| | | | | | | |
|-----------------------------|--|------------------|--|------------------|---|--|
| Taha (1997) (++)/(++) | Manual cleansing of the birth canal with a 0.25% chlorhexidine gluconate solution in sterile water. Babies born during the intervention phase were wiped with pads soaked in 0.25% chlorhexidine immediately after delivery. | Women in general | Clinical Other clinical management <i>cleansing of the birth canal</i> | Central hospital | Neonatal mortality Perinatal mortality Stillbirth | Perinatal mortality showed a significant but transient change during the observation period 1982-1991. |
|-----------------------------|--|------------------|--|------------------|---|--|

What are the effects of different models of delivery for improving maternal and infant health outcomes for poor people in urban areas in low income and lower middle income countries?

The authors of this report were supported by the Evidence for Policy and Practice Information and Co-ordinating Centre (EPPI-Centre).

The Evidence for Policy and Practice Information and Co-ordinating Centre (EPPI-Centre) is part of the Social Science Research Unit (SSRU), Institute of Education, University of London.

Since 1993, we have been at the forefront of carrying out systematic reviews and developing review methods in social science and public policy. We are dedicated to making reliable research findings accessible to the people who need them, whether they are making policy, practice or personal decisions. We engage health and education policy makers, practitioners and service users in discussions about how researchers can make their work more relevant and how to use research findings.

Founded in 1990, the Social Science Research Unit (SSRU) is based at the Institute of Education, University of London. Our mission is to engage in and otherwise promote rigorous, ethical and participative social research as well as to support evidence-informed public policy and practice across a range of domains including education, health and welfare, guided by a concern for human rights, social justice and the development of human potential.

This material has been funded by the Department for International Development. However the views expressed do not necessarily reflect the department's official policies. The report was first published in 2012 by:

Evidence for Policy and Practice Information and Co-ordinating Centre (EPPI-Centre)
Social Science Research Unit
Institute of Education, University of London
18 Woburn Square
London WC1H 0NR

Tel: +44 (0)20 7612 6397
<http://eppi.ioe.ac.uk>
<http://www.ioe.ac.uk/ssru>

ISBN: 978-1-907345-25-8
Cover image ©IFAD/Radhika Chalasani

The views expressed in this work are those of the authors and do not necessarily reflect the views of the EPPI-Centre or the funder. All errors and omissions remain those of the authors.

This document is available in a range of accessible formats including large print. Please contact the Institute of Education for assistance:
telephone: +44 (0)20 7947 9556 email: info@ioe.ac.uk