



City Research Online

City, University of London Institutional Repository

Citation: Reynolds, C. (2022). Citizen science in supporting food policy making. Paper presented at the Webinar: Sustainable and healthy living environments: How to mobilize citizens' knowledge?, 25 May 2022, Online.

This is the presentation version of the paper.

This version of the publication may differ from the final published version.

Permanent repository link: <https://openaccess.city.ac.uk/id/eprint/28221/>

Link to published version:

Copyright: City Research Online aims to make research outputs of City, University of London available to a wider audience. Copyright and Moral Rights remain with the author(s) and/or copyright holders. URLs from City Research Online may be freely distributed and linked to.

Reuse: Copies of full items can be used for personal research or study, educational, or not-for-profit purposes without prior permission or charge. Provided that the authors, title and full bibliographic details are credited, a hyperlink and/or URL is given for the original metadata page and the content is not changed in any way.

Citizen science in supporting food policy making

Webinar: Sustainable and healthy living environments: How to mobilize citizens' knowledge?

Wed 25/05/2022

17:30-19:30 (Finland)

Dr Christian Reynolds

Centre for Food Policy, City, University of London



@sartorialfoodie

christian.reynolds@city.ac.uk

Who am I?

Senior Lecturer at the Centre for Food Policy



STFC
Food
Network+



University of
South Australia



UNIVERSITY
OF ABERDEEN



The University
Of Sheffield.
Institute for
Sustainable Food.



UK Data Service

Focus: healthy sustainable diets and food consumption (including waste)

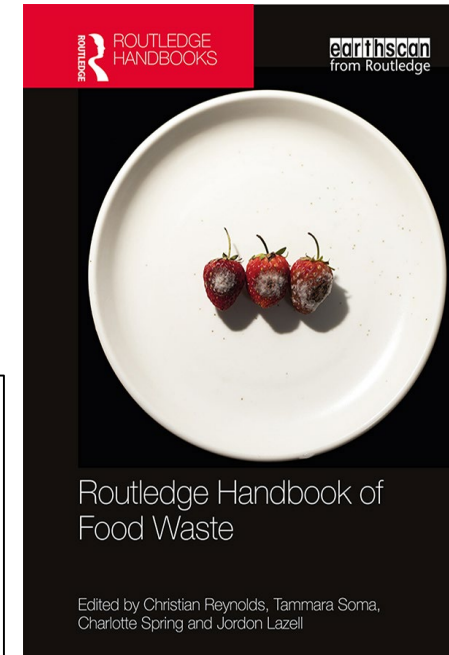

Previously: Food waste politics/history, social sciences approaches

Shameless plug for FLW text book – if you want free access let me know 😊

How I got into Citizen Science

2012-2014



Dr Philip Roetman from the University of South Australia demonstrates the Koala Counting app

2018-2020



ZOONIVERSE

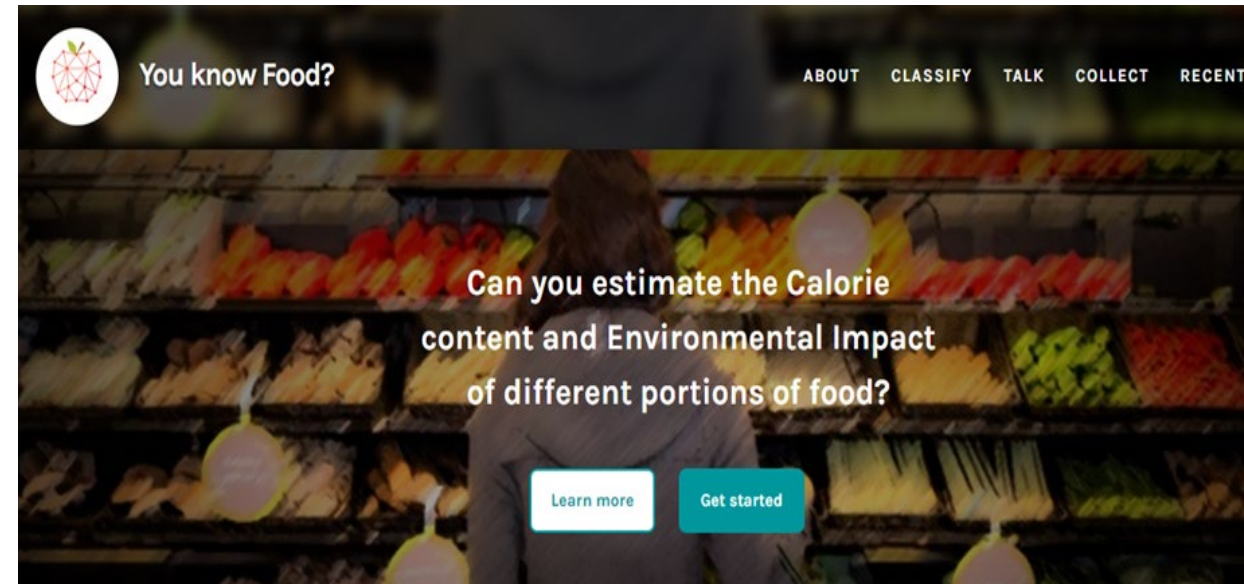

Part of ongoing research...



<https://doi.org/10.3389/fsufs.2021.596594>



<https://doi.org/10.3389/fsufs.2020.589089>



<https://www.csap.cam.ac.uk/media/uploads/files/1/future-directions-for-citizen-science-and-public-policy-web-v6.pdf>

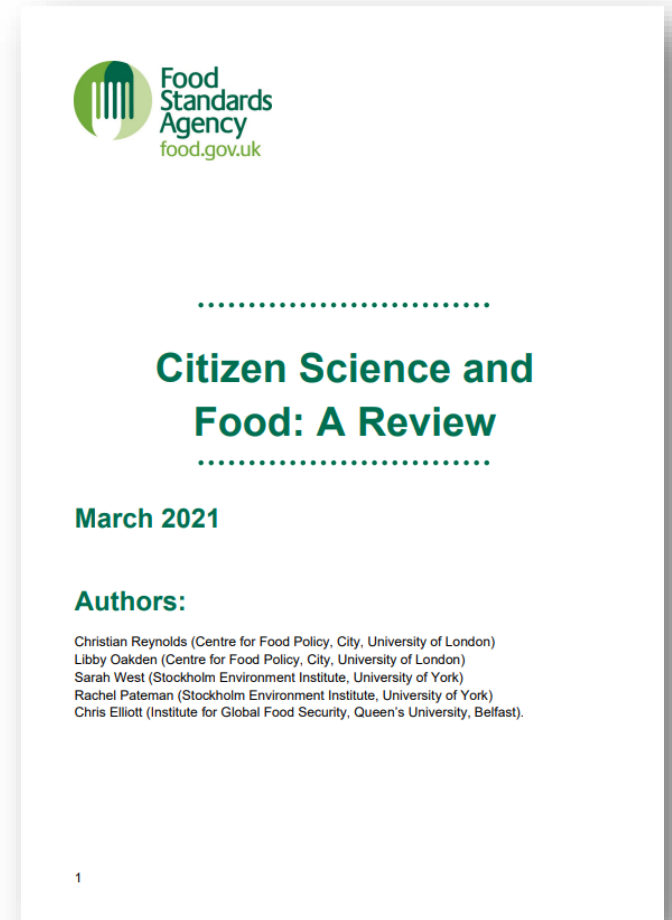
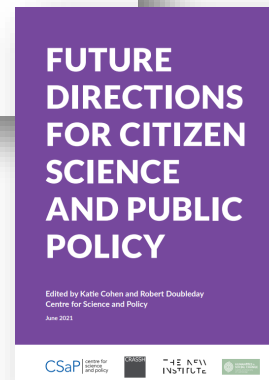

https://www.food.gov.uk/sites/default/files/media/document/citizen-science-and-food_a-review_26mar.pdf

Citizen Science – what is it?

- Research where public citizens **participate** as investigators in research projects alongside professional scientists.
- Citizen science **engages** a diversity of publics (Sauermann et al., 2020) **enabled** by scientists who are advocates (Stilgoe, 2009) is a powerful collaborative approach.
- This is not only about engaging widely, but also about bringing fresh perspectives, solutions and enable a faster and smoother uptake.

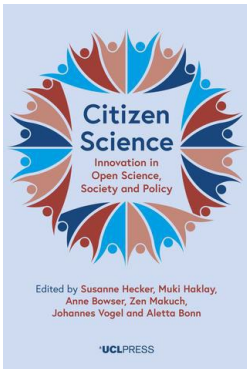

For more information please read:

Robinson L.D., Cawthray, J.L., West, S.E., Bonn, A., & Ansine, J. (2018). *Ten principles of citizen science*. In S. Hecker, M. Haklay, A. Bowser, Z. Makuch, J. Vogel, & A. Bonn. *Citizen Science: Innovation in Open Science, Society and Policy*. London, UCL Press. 1–23.

The 'escalator' model of science engagement.

Many levels can engage with the policy process.

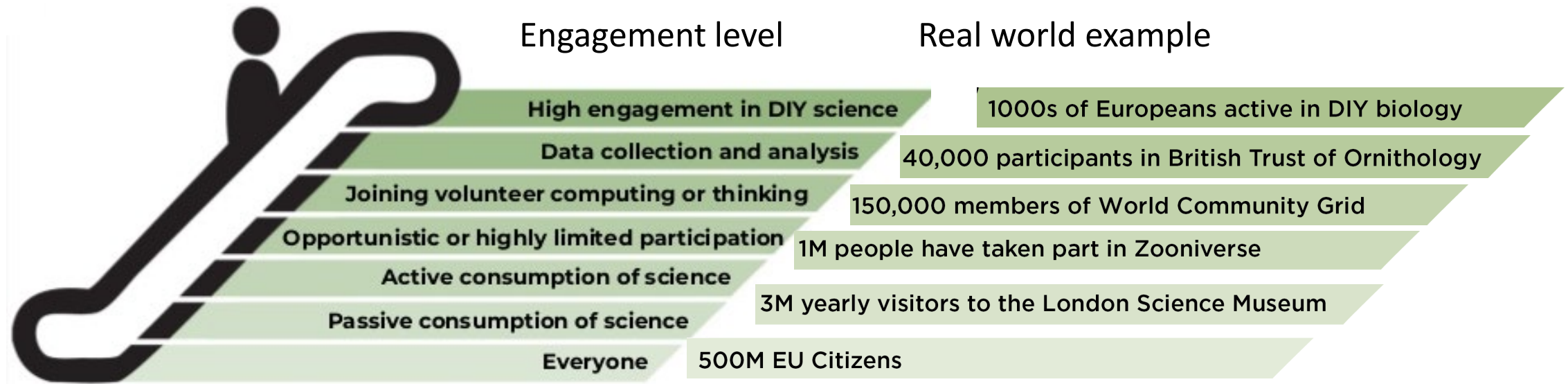

Levels of Citizen Science

Level 4 'Extreme'

- Collaborative Science – problem definition, data collection and analysis

Level 3 'Participatory science'

- Participation in problem definition and data collection

Level 2 'Distributed Intelligence'

- Citizens as basic interpreters

Level 1 'Crowdsourcing'

- Citizens as sensors

Logic map: Citizens to Policy Impact

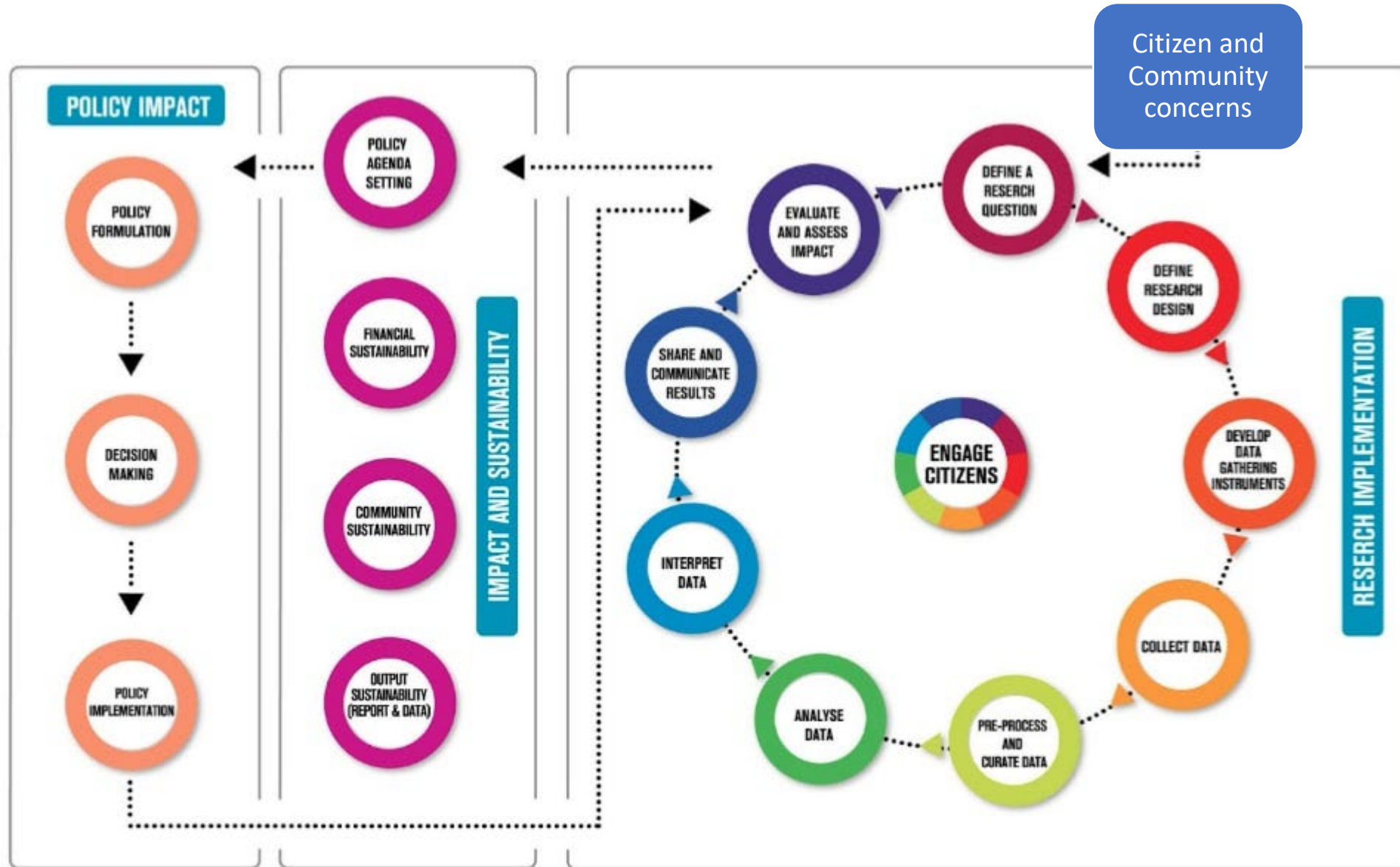

Food and Citizen Science



The Importance of Citizen Scientists in the Move Towards Sustainable Diets and a Sustainable Food System

Libby Oakden¹, Gemma Bridge², Beth Armstrong³, Christian Reynolds^{3,4*}, Changqiong Wang⁵, Luca Panzone⁶, Ximena Schmidt Rivera⁷, Astrid Kause⁸, Charles Ffoulkes⁹, Coleman Krawczyk¹⁰, Grant Miller¹¹ and Stephen Serjeant^{12,13}

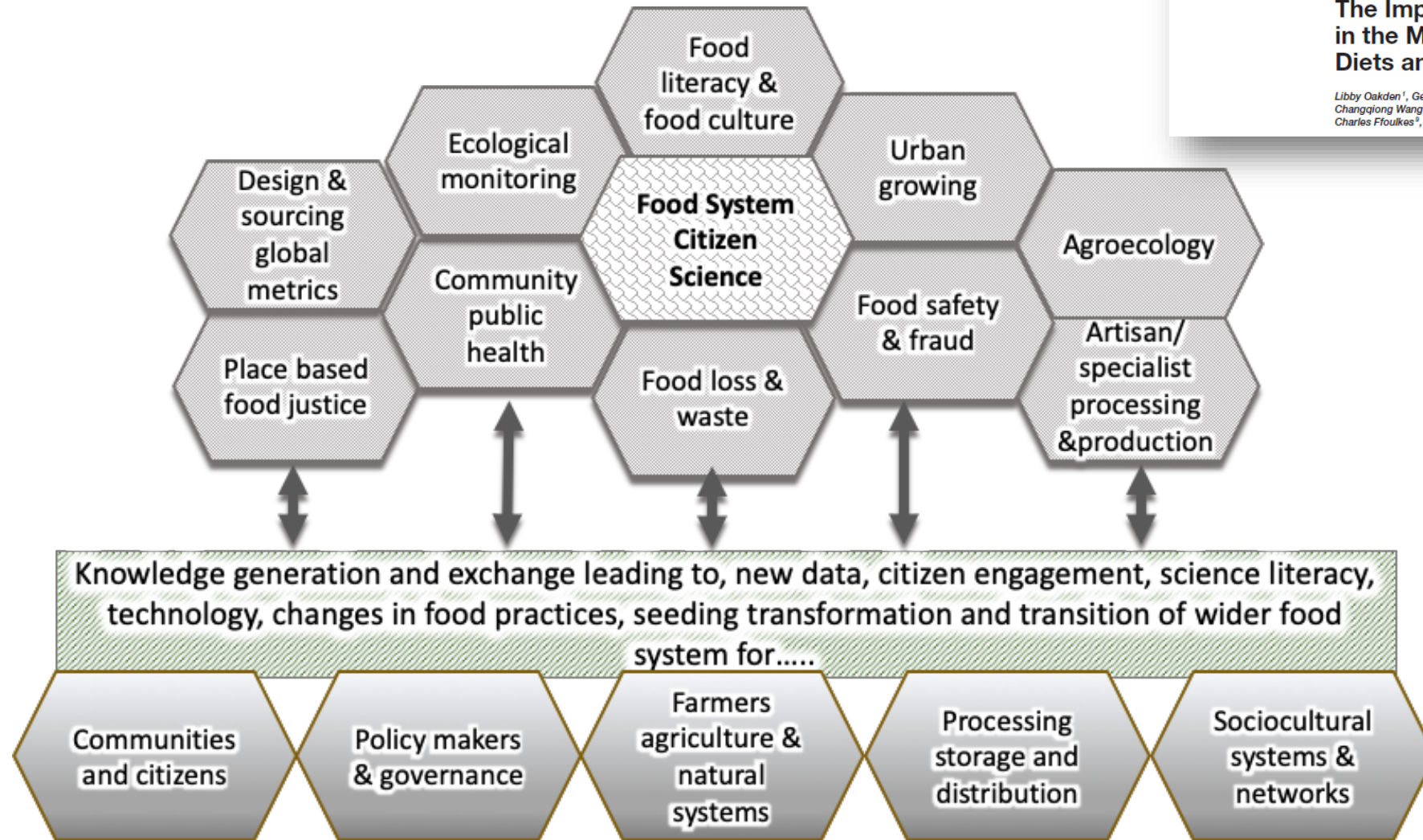

Citizen science engagement with the food system and impact pathways

Food Standards Agency and Citizen Science

A new research agenda with Citizen Science.

New pilot projects for 2022

- **Citizen science and antimicrobial resistance** - Dr Sarah West, [University of York](#)
- **Finding the right formula – establishing the feasibility of doing science in the home to assess the safety of Powdered Infant Formula preparation** - Dr Aimee Grant, [Swansea University](#)
- **Food allergy awareness champions: Towards improving food safety standards in online food procurement for people with food hypersensitivity** - Dr Tassos Koidis, [Institute for Global Food Security](#), Queen's University Belfast
- **Exploring the chopping board microbiome** - Dr Alan Goddard, [Aston University](#)
- **Engaging food hypersensitive communities in citizen science** - Prof Julie Barnett, [University of Bath](#)
- **Using citizen science to explore plant breeding and investigate food-chain transparency for novel breeding methods** - Dr Gulbanu Kaptan, [University of Leeds](#)



Citizen Science and Food: A Review

March 2021

Authors:

Christian Reynolds (Centre for Food Policy, City, University of London)
Libby Oakden (Centre for Food Policy, City, University of London)
Sarah West (Stockholm Environment Institute, University of York)
Rachel Pateman (Stockholm Environment Institute, University of York)
Chris Elliott (Institute for Global Food Security, Queen's University, Belfast).

NEWS

FSA and UKRI join forces with the public to explore food safety

The Food Standards Agency (FSA) and UK Research and Innovation (UKRI) are awarding a total of £200,000 to fund six projects to bring the public and researchers together to investigate food standards challenges.

Last updated: 16 November 2021



View as PDF



Print this page

https://www.food.gov.uk/sites/default/files/media/document/citizen-science-and-food_a-review_26mar.pdf

Wider examples

- Ecological monitoring
- Urban Growing
- Artisanal/ Specialist Food Processing & Production
- Food Safety & Fraud
- Food waste

Ecological monitoring

- School children scientists in a project to monitor soil health
- Mussel pathogen survey to monitor local toxins, collected samples and also carried out sample analysis, allowing survey sites number to rise from 60 to 108.
- Local Environmental Observer (LEO) is a community situated network that started in Alaska. This group has tested for food pathogens, and monitored for advanced permafrost melting, to safeguard household and community food storage depots



Puget Sound Ecosystem Monitoring Program (PSEMP)

Mussel Watch Pilot Expansion 2012/2013: a study of toxic contaminants in blue mussels (*Mytilus trossulus*) from Puget Sound Washington, USA

Field Sample Summary and Progress Report
February 19, 2013

Jennifer A. Lanksbury, Andrea J. Carey, Laurie A. Niewolny and James E. West



Urban Growing

- Citizens generated data on the suitability of growing conditions in different geographies for up to 10 lines of soya bean plants, aiming to reduce reliance on imported soya
- MY Harvest initiative is investigating the geography of urban food growing, examining the scale of urban cultivation and yields in Leicester and across the UK.



The soybean experiment '1000 Gardens': a case study of citizen science for research, education, and beyond

Tobias Würschum¹ · Willmar L. Leiser¹ · Felix Jähne¹ · Kristina Bachteler² · Martin Miersch² · Volker Hahn¹

Received: 26 January 2018 / Accepted: 21 June 2018 / Published online: 3 July 2018
 © The Author(s) 2018

Abstract

Key message Citizen science can provide valuable data for plant science, but not only for the plant itself. Citizen scientists can describe details of growing conditions, but also the abilities of the participants. The project was also a promising way to promote urban food growing in scientific research.



Science of the Total Environment 705 (2020) 135930

Contents lists available at ScienceDirect

Science of the Total Environment

journal homepage: www.elsevier.com/locate/scitotenv



Feeding a city – Leicester as a case study of the importance of allotments for horticultural production in the UK

Jill L. Edmondson^{a,*}, Dylan Z. Childs^a, Miriam C. Dobson^a, Kevin J. Gaston^b, Philip H. Warren^a, Jonathan R. Leake^a

^a Department of Animal and Plant Sciences, University of Sheffield, Sheffield S10 2TN, UK

^b Environment and Sustainability Institute, University of Exeter, Exeter, UK

HIGHLIGHTS

- Urban agriculture provides ecosystem services to people in cities.
- Allotment gardening in 1.5% of a city provides fresh produce for 1.5% of the population.
- Crop yields achieved by owners of allotments were similar to commercial yields.
- Availability of land for own-use allotments has significantly declined since 1970.
- Urban food security could be improved by providing more allotments.

Provisional MYHarvest yield data

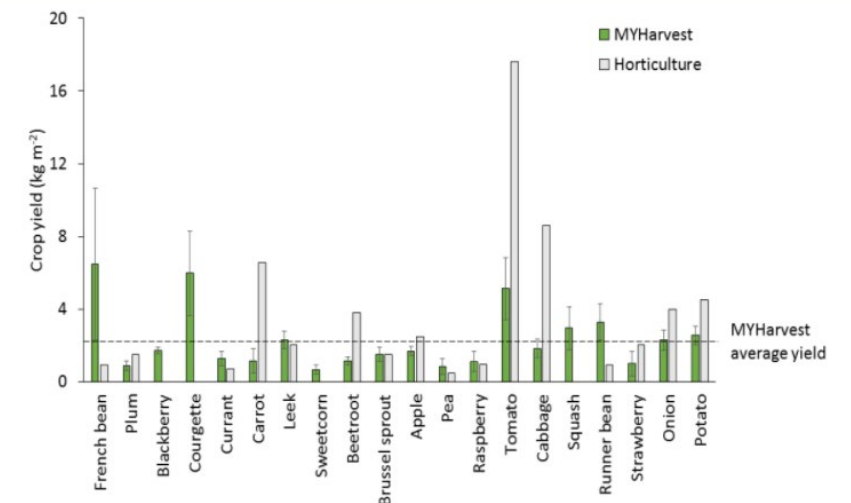

Artisanal/ Specialist Food Processing & Production

- Peer networks and by experts (e.g. brewers or bakers)
- Commercial food substitute Soylent
- 'biohackers' such as Real Vegan Cheese biohacking group (Wilbanks, 2017) or the Shojin Meat project.



RESEARCH ARTICLE
Applied and Environmental Science

Influences of Ingredients and Bakers on the Bacteria and Fungi in Sourdough Starters and Bread

Aspen T. Reese,^a Anne A. Madden,^b Marie Joossens,^{c,d,e} Guylaine Lacaze,^f Robert R. Dunn^{b,g,h}

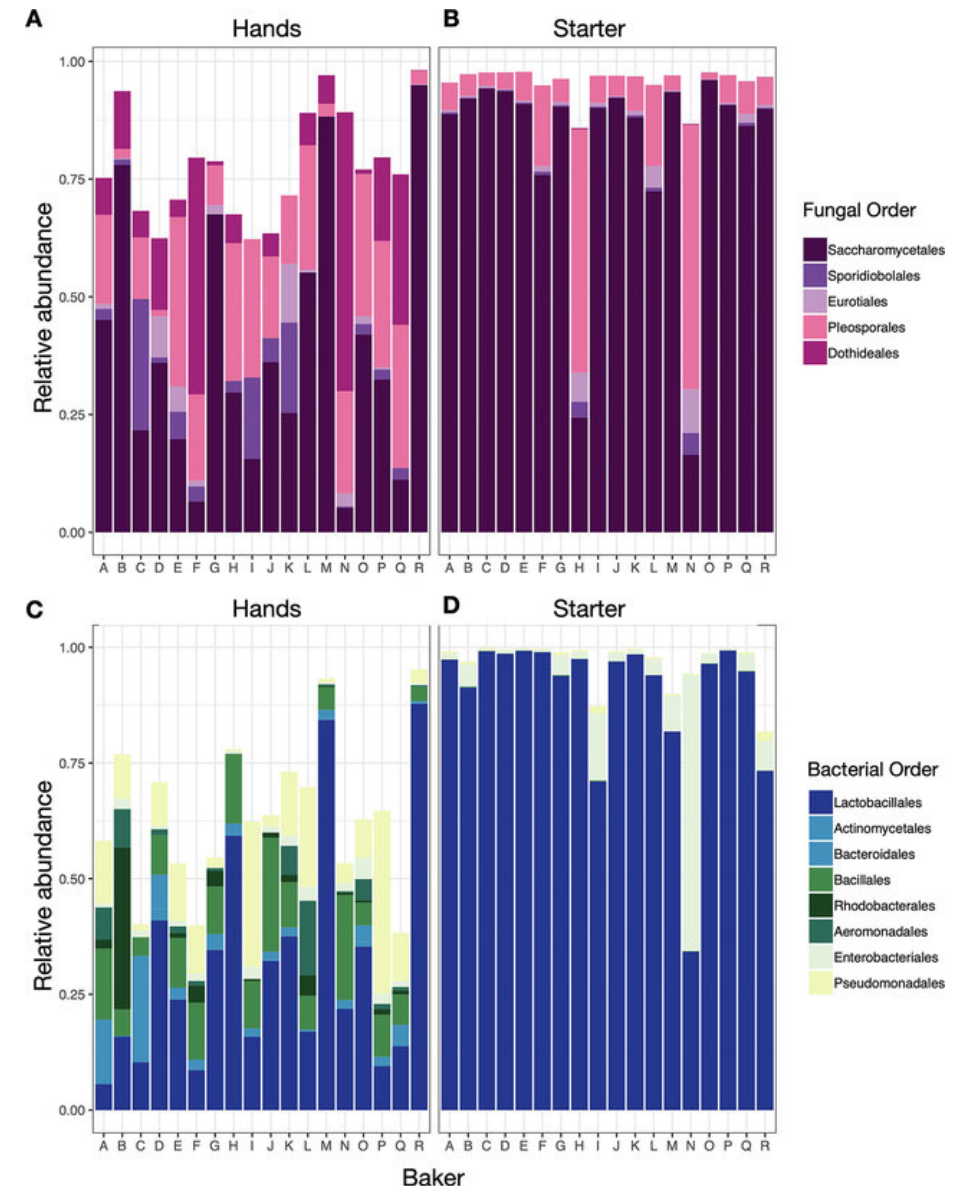

Artisanal/ Specialist Food Processing & Production

“Shojinmeat Project” - Who we are

“Democratization of cellular agriculture”

Nonprofit non-corporate non-university citizen science community of DIY bio/fab enthusiasts, students, researcher, artists, writers etc. for cellular agriculture



Open source cellular agriculture” by DIY bio

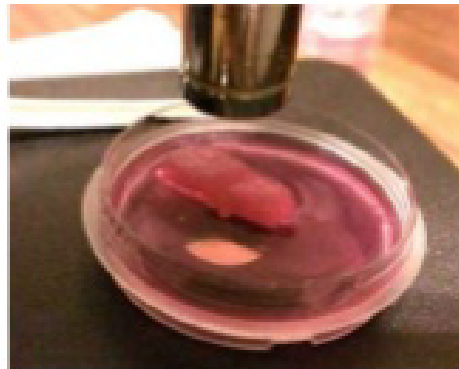

Public communication by art and education



Shojinmeat Project



Food Safety & Fraud

- Allergen testing, food spoilage etc.

See <https://theanalyticalscientist.com/fields-applications/citizen-science-and-food-safety>

- ‘Citizen Radioactivity Monitoring stations’
– Japan post Fukushima

Analytical and Bioanalytical Chemistry
<https://doi.org/10.1007/s00216-018-0989-7>

REVIEW

Consumer-friendly food allergen detection: moving towards smartphone-based immunoassays

Georgina M. S. Ross¹ • Monique G. E. G. Bremer¹ • Michel W. F. Nielen^{1,2}

Received: 29 December 2017 / Revised: 14 February 2018 / Accepted: 26 February 2018
© The Author(s) 2018

ASIEN 140 (Juli 2016), S. 56–73

Refereed article

Lay People and Experts in Citizen Science: Monitoring Radioactively Contaminated Food in Post-Fukushima Japan

Cornelia Reiher

Food waste - Apps for Students (2021-2022)

Funded by WRAP Food Waste Behaviour change grant

894 unique users of the Gub Gub app over 10 weeks at University of Sheffield

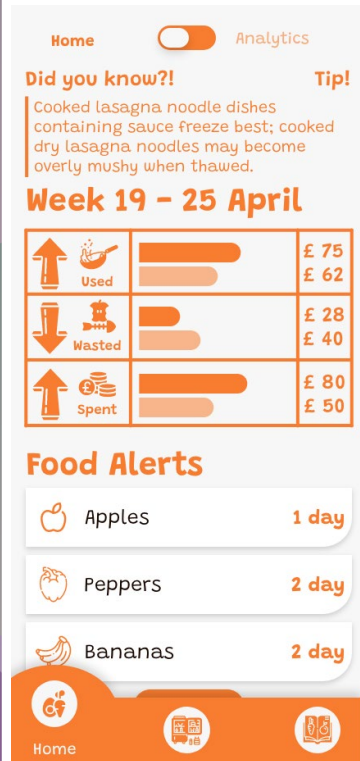

Reduction

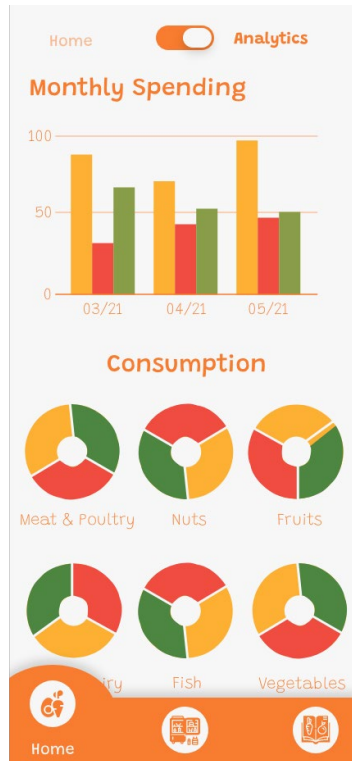

Diversion

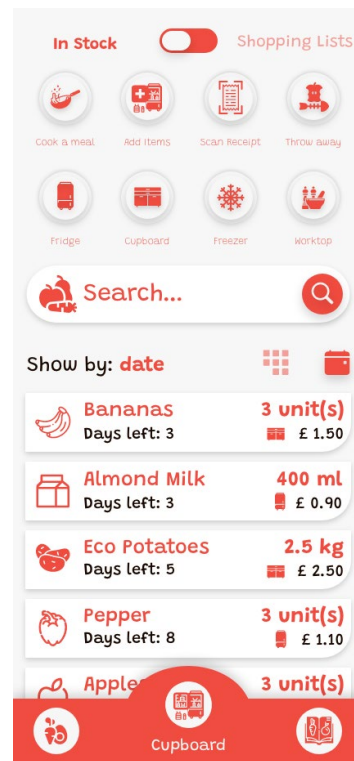

Redistribution (Community fridges)

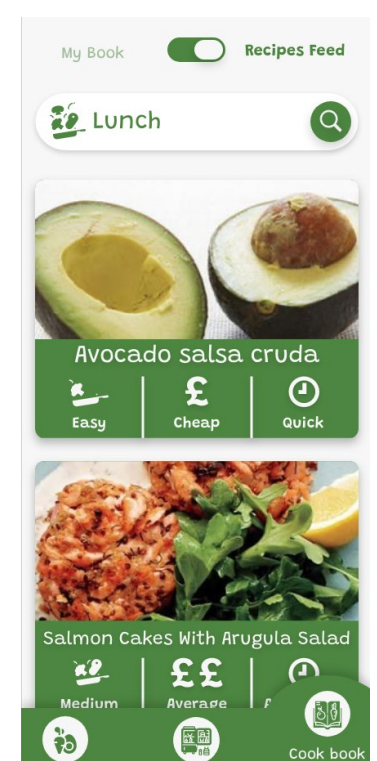
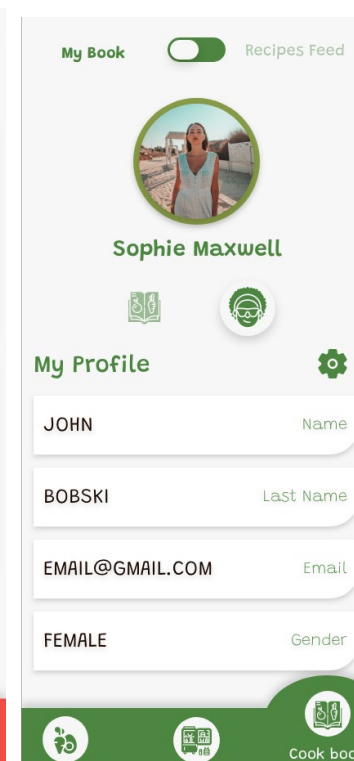
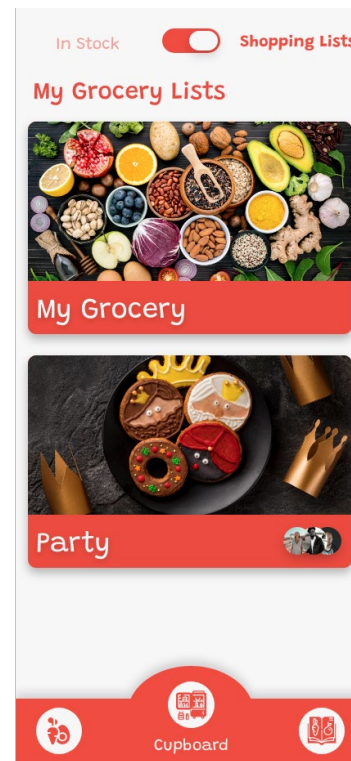

Food waste measurement in the Local community (2021-2022)

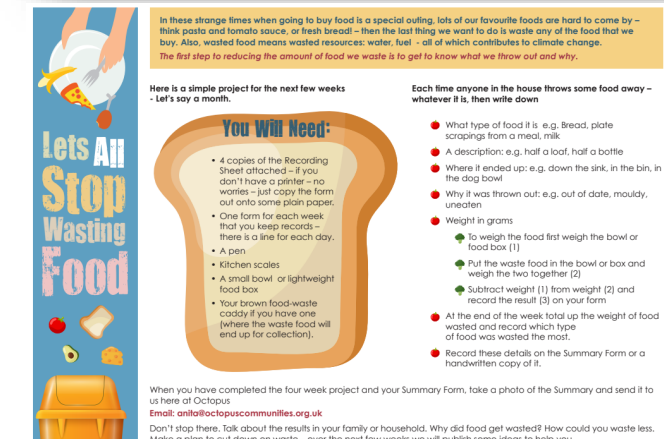
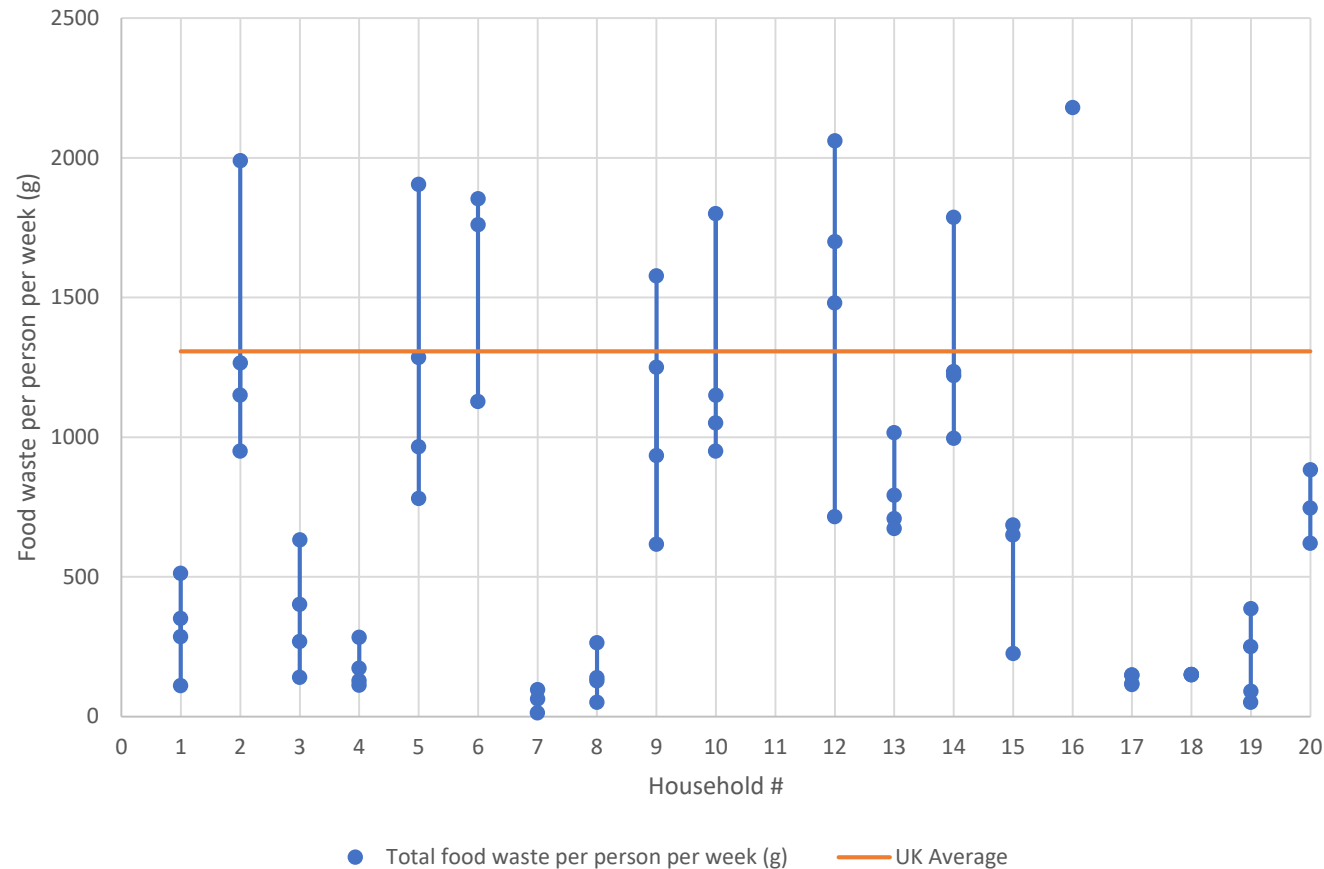

- 20 diary's across Islington (UK) measured their food for 4 weeks.
- 84% households reported wasted lower than UK Average.
- Identification of new intervention points for local council.

Final thoughts

- Citizen Science provides new entry points for co-creation and citizen engagement with the food system.
- Allows a diverse set of voices to engage with the policy process (and generate evidence).
- There is a substantial monetary and time commitment to this process above and beyond “traditional” policy mechanisms – but it is very much worth it.

Please do get in touch

Dr Christian Reynolds

Centre for Food Policy, City, University of London



@sartorialfoodie christian.reynolds@city.ac.uk

The Centre for Food Policy, City, University of London offers the following courses

- **Nutrition and Food Policy BSc (Hons)**

Undergraduate degree

- **Food Policy MSc/PGDip/PGCert/MSc Distance Learning**

Postgraduate taught degree

- **PhD/MPhil Food Policy**

Postgraduate research degree

<https://www.city.ac.uk/prospective-students/courses/postgraduate/food-policy>

